The Weather
Oakland and Vicinity—Fair tonight and Saturday; moderate northwesterly wind.

Exclusive Associated Press Service

Oakland Tribune

United Press International News Service

HOME Edition

VOLUME C—THREE CENTS—SUNDAY—TEN CENTS. OAKLAND, CALIFORNIA, FRIDAY EVENING, MARCH 21, 1924. 48 PAGES B NO. 81
Copyright, 1924, by TRIBUNE Publishing Co.

Rum Bribes, Cut Six Ways, Admitted
Tax Refunds to U. S. Officials Bared
Sinclair's Lawyer Defies Quiz Rights

NAVAL BASE FIGHT TO BE CARRIED ON

Representatives From Oakland, S. F., Alameda Decide to Keep Up Campaign for Adequate Defenses

New Secretary Promises to Reopen Question of Alameda Plans on Reaching Capital and Investigating

The fight for the adoption by Congress of the navy department's recommendations for an Alameda naval base is to be carried on, despite the rejection of the project yesterday by the House naval affairs committee, according to a decision reached at a joint meeting of representatives of the San Francisco and Oakland chambers of commerce and other leaders in the naval base campaign, in San Francisco today.

The vote against the project by the House naval affairs committee yesterday was in no sense a vote against the Alameda site, it was announced. Yesterday's vote was intended merely to postpone the construction of a fleet base on the Pacific coast at the present time for the sake of economy, it was declared.

At the meeting, which was called by Robert Newton Lynch, vice-president of the San Francisco chamber, it was decided to wait for word from Secretary of the Navy Curtis D. Wilbur before making definite plans of action. Secretary Wilbur, who left California for Washington yesterday to take up the navy portfolio, announced before his departure that his first official act at the capital would consist of an investigation into the naval base situation.

VOTE WAS ECONOMY MOVE IS CLAIMED.

The following statement was issued at the close of today's meeting, which was held in the San Francisco Chamber of Commerce.

"We will continue to fight indefinitely for a fleet and operating base in San Francisco bay, as advocated by the Navy Department. The Naval Base executive committee, representative of Oakland, Alameda and San Francisco, will await advices from Washington as to the future navy program. Secretary of the Navy Curtis D. Wilbur will soon reach the capital, and it is expected an early announcement from him will be forthcoming. This entire community will be ready for action to carry out the Navy Department program as consistently advocated by Secretary of the Navy and four expert boards over a period of years. This committee desires to draw to the attention of the public that the decision of the House naval affairs committee is in no sense of the word a decision against the Alameda site, which the navy selected and wants for its main navy operating base on the Pacific. The discussion was not between opposing sites. The vote of the House Naval Affairs committee as we see it is a vote to postpone the construction of a fleet base and short station on the Pacific coast for the present time on the basis of economy.

"MARE ISLAND NOT ENDORSED," SAYS STATEMENT

"The Navy Department's selection of San Francisco bay for the fleet and operating base is based on the necessity for national defense. The vote of the House Naval Affairs committee carries no endorsement that the facilities at Mare Island are anywhere near adequate in meeting the Navy Department view and a greater base is needed on San Francisco bay."

ENTIRE S. F. BAY REGION REPRESENTED.

Those in attendance at today's meeting included: Colbert Coldwell, president of the San Francisco Chamber of Commerce; Joseph E. Caine, who represented the Oakland Chamber of Commerce at the House naval affairs committee hearing in Washington; Mayor Frank Otis of Alameda; Harvey M. Toy, chairman of the California High Commission; Robert Newton Lynch and Leon G. Levy, vice-presidents of the San Francisco Chamber of Commerce; Joseph R. Knowland representing the Oakland Chamber of Commerce; Captain F. H. Ainsworth, George W. Bauer, Charles K. Field, Frank A. Somers and J. B. McCarter and Colonel Allen G. Wright, San Francisco Chamber of Commerce.

ALAMEDA PROPONENTS TO CONFER IN CAPITAL.

WASHINGTON, March 21.—No further effort will be made to secure any congressional action on the proposed Alameda naval base until after the proponents have had an opportunity to consult the wishes of Secretary of the Navy Wilbur, now en route to Washington.

This decision was reached last night at a conference which Representative MacLafferty and other Alameda supporters held with Senator Shortridge, a member of the senate naval committee.

"We are going to do everything that can be done," Mac Lafferty said today, "and there are some things that can be done." He added that had the house committee taken a vote four weeks ago instead of yesterday the verdict would have been the same, it being his contention the committee had virtually made up its mind before the evidence had been presented.

Romance in Prison Walls

MRS. CHARLES E. PICKARD, who was married in the Chambersburg, Pa., prison. Her wedding march was jazz played by a jail trusty. Mrs. Pickard was Miss Gertrude V. Colville of Brooklyn. Pickard is serving a prison term for transporting liquor.

HONDURAS ORDER RESTORED BY U. S.

Detachment Guards Tropical Radio Plant to Protect Communication.

BY ASSOCIATED PRESS LEASED WIRE TO TRIBUNE

WASHINGTON, March 21.—Comparative order has been restored in Tegucigalpa, Honduran capital, where an American naval landing force of 176 officers and men is on guard at the American legation.

Captain Asserson of the cruiser Milwaukee, reported today that the de facto authorities have issued a proclamation notifying inhabitants of the coming of the American force, whose presence at first had been objected to. He said a detachment of 30 men had been sent to the Tropical Radio Telegraph company's plant near the capital and had taken charge to maintain communication with the Milwaukee at Amapala.

Florence Breed Is Held For Speeding

Miss Florence C. Breed, daughter of Senator A. H. Breed author of the State Motor Vehicle act, was arrested this morning on a charge of exceeding the speed limit while hastening to her studies at the University of California.

Traffic Policeman A. J. Morgenthal, who made the arrest, reported that Miss Breed was driving at a speed of 32 miles an hour in a 20-mile an hour zone on College avenue. She was cited to appear in court on March 28.

Stinnes Resigns His Seat in Reichstag

BY INTERNATIONAL NEWS LEASED WIRE TO TRIBUNE.

BERLIN, March 21. — Hugo Stinnes, Germany's foremost industrial and financial magnate, resigned his reichstag seat this afternoon. He was a member of the German people's party. Stinnes is ill and his physician advised him to give up business and political affairs. He has just been successfully operated on for gall stones.

U. S. to Probe Bond Duplication Charge

BY ASSOCIATED PRESS LEASED WIRE TO TRIBUNE

WASHINGTON, March 21. — Creation of a committee to investigate charges that millions of dollars' worth of government bonds have been duplicated at the bureau of engraving and printing was recommended today to the house by its rules committee.

Negroes Form 'Klan,' Say K.K.K. Leaders

YOUNGSTOWN, O., March 21.—Ku Klux Klan leaders here hold the belief today that a "negro klan" which celebrated its organization last night with the burning of a fiery "L" is the first one of its kind. The organization is known as the "Loyal Legion of Lincoln."

SCHICK'S WIDOW WILTS IN COURT

Witness in Slaying Case Near Collapse After Grilling Cross Examination.

BY INTERNATIONAL NEWS LEASED WIRE TO TRIBUNE.

SAN DIEGO, March 21—On the verge of collapse after three days on the witness stand, Mrs. Sara Margaret Schick, star witness for the state, was supported on the arm of a bailiff as she left the courtroom at the noon recess today. The baby daughter of herself and E. Drew Clark is but three months old and the mother, though fighting bravely, is weakening under the strain.

For two days she has been mercilessly grilled by attorneys for Clark, accused of the murder of her husband, George E. Schick, prominent realty broker of this city. Much of today's session was given over to a series of questions dealing with her confessed forgery of a power of attorney by which she gained possession of the $75,000 estate of her husband. This forgery, she said, was done at Clark's instigation and with his assistance.

Clark predicted before Schick's disappearance that the broker would "not always be here," Mrs Schick testified, and his visions culminated in the one in which he saw Schick killed in Mexico.

A hysterical fit of Mrs. Mae Drew Clark, wife of the accused man, which lasted for ten minutes also was described by Mrs. Schick. When she recovered she said she had seen Schick die, according to the witness. Mrs Schick said this vision occurred before her husband vanished.

Schick believed in spirits, the witness said. She herself had visited fortune tellers, she admitted, but denied that she and Clark had visited four or five in one day.

Admission that she had perjured herself before the grand jury was made by Mrs. Schick, but she added that she was acting on instructions from Clark.

Dr. Koo to Negotiate Russ-Chinese Pact

By RAY G. MARSHALL,
United Press Staff Correspondent.

PEKING, March 21.—The president today empowered Dr. Wellington Koo, former ambassador in Washington, to succeed Foreign Minister Wang as head of the Chinese delegation negotiating with Russia for a treaty to grant diplomatic recognition to that power.

It is reported reliably Russia will consider any plan China may formulate for resumption of the negotiations, considering neither party to blame for the breakdown

In official circles here it is noted that the high handed tactics of M Karakhan, head of the Russian delegation, have been abandoned, presumably on advices from Moscow.

Coolidge to Decide On Bonus Priority

BY ASSOCIATED PRESS LEASED WIRE TO TRIBUNE

WASHINGTON, March 21.—Republican members of the Senate finance committee decided today to seek the advice of President Coolidge before putting the bonus bill ahead of tax legislation, a step apparently favored by the committeemen.

SUSPENSION OF DRY CHIEF IS REVOKED

Commissioner Blair Reinstates Field Agent Dolley, Accused of Irregularities in Securing of Evidence

Official Alleged to Have Tapped Wires Believed to Have Returned to S. F.; L. A. Probe Is Resumed

BY UNITED PRESS LEASED WIRE TO TRIBUNE

SAN FRANCISCO, March 21.—Prohibition Director Samuel F. Rutter announced today receipt of a telegram from Commissioner Blair at Washington revoking the suspension of H. H Dolley, chief field agent for the federal dry forces in California.

Director Rutter said that because of the revoking of the suspension so soon after the latter order was issued late yesterday, Dolley, in effect, has never been suspended.

Rutter added that the Federal government, through the grand jury and through the intelligence unit of the Department of Justice bureau here, is conducting an investigation of Dolley's methods of obtaining evidence.

Dolley is expected to reach San Francisco today from Los Angeles, Rutter said.

BY INTERNATIONAL NEWS LEASED WIRE TO TRIBUNE.

LOS ANGELES, March 21.—Harold H. Dolley, chief State prohibition agent, was to be informed today that he has been temporarily suspended by Commissioner Blair of the Internal Revenue department. Dolley, who is alleged to have tapped telephone wires in securing evidence on liquor violators and accused of other irregularities in office, has been under investigation by the grand jury here for some time, but his suspension came as a surprise.

If Dolley is in Los Angeles he could not be located today. It was reliably reported that he went to San Francisco last night. The grand jury, it was learned, will go ahead today with its investigation of the dry chief. Elmer Roessener, city editor of a San Francisco newspaper, was scheduled to be the principal witness. Three other San Francisco newspapermen, Walter Crowley, J. J. Parks and Dean Mason, have already been quizzed by the grand jury. The grand jury will possibly end its probe next week, it was stated

Johnson Delivers Rap at Coolidge

MITCHELL, S. D, March 23.—Hiram Johnson, candidate for the Republican nomination for president, declared in an address here last night that Calvin Coolidge was the hand-picked candidate of the J. P. Morgan interests who, he said, were seeking to drag the United States into the World Court, which he declared was merely a subterfuge through which they hoped to force the United States into the League of Nations.

The senator declared every Republican leader in Congress stood pledged for adjusted compensation, and predicted that the bonus bill would be passed at this session.

Senator Johnson reviewed the Teapot Dome scandal and declared that unless the Republicans "cleaned house" soon the people themselves would take over the task.

$980,000 For New Mare Island Hospital

SPECIAL BY WIRE TO THE TRIBUNE

WASHINGTON, March 21.—House of committee in whole today authorized the expenditure of $980,000 for the construction of a concrete addition to Mare Island hospital. Money is available in the navy hospital fund but congressional authorization was necessary for its use.

The authorization was included in the naval appropriation bill on an amendment offered by Representative Vinson, Georgia. The navy department had asked that the money be made available it being stated there is fire hazard in the present frame hospital at Mare Island.

Builders Refuse To Call For LaFollette

BY ASSOCIATED PRESS LEASED WIRE TO TRIBUNE

SACRAMENTO, March 21.—The California state building trades council today rejected a resolution which would have called on United States Senator LaFollette of Wisconsin to become the candidate of the Farmer-Labor party for President of the United States.

Dry Enforcement Probe Urged in House

BY UNITED PRESS LEASED WIRE TO TRIBUNE

WASHINGTON, March 21.—A sweeping investigation of federal prohibition enforcement was demanded by a resolution introduced in the house by Representative Kindred, New York.

Pittsburger Named Minister to Greece

WASHINGTON, March 21.—Irwin B. Laughlin of Pittsburgh, has been selected by President Coolidge to be minister to Greece.

I'M INNOCENT OF MURDER, YOUTH CRIES

Joe Salvemini, Who Made Threats in Sleep, Denies Guilt When Charged With Killing Mrs. De Gennero

Husband of Woman Who Died From Shot Swears to Complaint Against Owner of Pistol; Is Suspicious

"My God, I am innocent. My only defense is for her to talk. If she could talk she would tell you that I did not kill her, and clear me."

Joe Salvemini, 22 years old, of San Francisco, shrieked this denial today in the district attorney's office here, when he was informed that he had been formally charged with the murder of Mrs. Lena de Gennaro, who was found shot to death in the kitchen of her home at 2015 Seventh street, Berkeley, Wednesday afternoon.

Salvemini was brought to Oakland this morning by Berkeley authorities for a further investigation of the woman's death, and to determine whether evidence already disclosed warranted in the placing of a charge against the man held as a suspect in the killing. After he had been grilled for several hours by Assistant District Attorney Frank Shay, and repeatedly denied that he had anything to do with the woman's death, the authorities decided that the facts of the case incriminated Salvemini.

EXPLAINS THREATS MADE WHILE ASLEEP.

During the questioning, and the testimony of the woman's husband, Mateo de Gennaro, Salvemini explained the statement to which the husband testified yesterday at a coroner's inquest in Berkeley. According to De Gennaro's story, during Tuesday night, which Salvemini spent at his home, both De Gennaro and his wife were awakened by the man's mutterings in his sleep: "Before somebody kills me, I'm going to kill some woman and then be satisfied."

Salvemini explained this in the district attorney's office today by saying that Tuesday night before he went to bed he showed his pistol to Mr. and Mrs. de Gennaro, and jokingly said he was going to kill some one with it. He denied any knowledge of the alleged talking in his sleep.

While Shay was questioning Salvemini, Deputy District Attorney James C. Walsh, interrogating the husband of the dead woman, secured the information that De Gennaro had at least on occasion been suspicious of his wife's attitude in regard to his friend According to the husband, he had once warned his wife for being "too friendly" with Salvemini.

HUSBAND SWEARS TO MURDER COMPLAINT.

The complaint charging him with murder was sworn to by the husband of the dead woman, and will be taken to Berkeley today, where a warrant will be issued.

Police Detective A. R. Mehrtens appeared before District Attorney Ezra W. Decoto in Oakland and asked that a warrant be issued charging Salvemini with the murder of Mrs. Lena de Gennaro.

The police officer, who has been investigating the case, took this action after a coroner's jury, summoned last night for an inquest, failed to determine whether the woman, who was found in the kitchen of her home, 2015 Seventh street, Wednesday afternoon, dead from a bullet wound in her neck, had been killed through accident, suicide or murder. The coroner's jury failed to reach any decision more definite than the fact that the woman met her death from a gunshot wound, which entered her neck and penetrated her lungs

The detective's decision to secure a murder warrant against Salvemini, who was arrested after he was found standing on the back porch of the De Gennaro home holding the pistol which had caused the death of the woman, came after De Gennaro had testified at the coroner's inquest of Salvemini's alleged desire to slay some woman.

"Salvemini told my wife and me that he had bad dreams Tuesday night while he was a guest at our house, and woke us up by saying: 'Before somebody kills me, I'll kill some woman and then be satisfied.'" He also testified that Salvemini slept with a pistol under his pillow that night

$250,000 Fire Razes S. F. Company Mill

FORT BRAGG, March 21.—Fanned by a heavy wind, flames today destroyed the Howard Creek lumber mill, 22 miles north of this city, causing a loss estimated at more than $250,000. The property was owned by the W. J. Hotchkiss company of San Francisco.

So quickly did the flames envelop the building that the workers were forced to flee from the structure leaving their clothes and personal belongings behind. Thousands of feet of newly sawed timber was saved.

The mill, which was erected eight years ago and employed more than 100 men, is not likely to be rebuilt, according to reports of local officials.

WEEKS, BLAIR MELLON GET MONEY BACK

Records Give No Indication of Wrong-doing, Solons Admit, But Names of the Beneficiaries Spice Expose

Internal Revenue Commissioner's Wife Got $31,798; Four Members of Family Profit More Than $20,000

BY INTERNATIONAL NEWS LEASED WIRE TO TRIBUNE

WASHINGTON, March 21.—Fresh impetus was given the senatorial investigation of the internal revenue bureau today when evidence was turned over to the special Couzens committee showing that $200,000,000 had been paid out by the treasury department in the last three years on refunds of federal taxes.

Topping a long list of persons and corporations benefitting by the refunds were found the names of Mrs. Adelaide C. Blair, wife of Internal Revenue Commissioner David H. Blair, several members of her family, Secretary of War John W. Weeks and the Gulf Refining Company, of which Secretary of the Treasury Andrew W Mellon was a principal stockholder.

NO INDICATION OF WRONGDOING.

The refund records gave no indication of wrongdoing, but the large totals and the identity of beneficiaries led to a demand by Democratic Senators for a thorough investigation of the entire administration of the bureau.

The list of refunds was gathered from official sources by Senator McKellar, Democrat of Tennessee, and turned over to the Couzens committee for investigation. The list included only those refunds in excess of $20,000, but several of the repayments ranged above $1,000,000. In addition, McKellar said that he had positive evidence showing that $3,300,000 was repaid to the Gulf Refining Company and its subsidiaries in 1922.

While reporting the total of refunds for each of the last three years, McKellar gave the committee the names of individuals and corporations which benefitted only during the years 1922 and 1921. The annual total repayments were $28,655,357 for 1921, $48,134,127 for 1922 and $123,000,000 for 1923.

The official records, McKellar said, showed that Mrs. Blair, wife of the commissioner, received a refund of $31,798 in 1922. Her home was given as Winston Salem, N. C., and the account carried under her name as Adelaide C. Blair. Four other members of her family, including brothers and sisters, and a corporation owned by the family, were also given refunds in excess of $20,000.

Two refunds were paid to Secretary of War Weeks during the same year, according to McKellar's figures. The amounts were $21,151 and $6366, or a total of $27,517.

The largest individual beneficiary under the 1922 tax refunds was William Rockefeller, who was repaid a total of $1,451,044 by the treasury. A close second was William D. Hunt of Boston, who received refunds totaling $1,057,774.

$2,038,326 GIVEN BACK TO CUDAHY.

The largest single amount refunded to a corporation was $2,038,326 turned back to the Cudahy Packing Company of Chicago. Three other refunds to the Cudahy company gave them an additional return of $147,[illegible].

Nationally known Republican leaders were found among the beneficiaries. An outstanding example was Edwin H. Vare, late Republican leader in Pennsylvania, who was given the refund for the amounts of $[illegible], $64,120 and $22,212—a total of $264,822. Another was the refund of $56,266 to Procter & Gamble of Cincinnati.

Other individuals given big refunds were E. G. Stillman of New York, repaid $[illegible]; the estate of Zenas Crane of New York, $306,448; Rodman Wanamaker II of Philadelphia, $25,560; the estate of Richard J. Reynolds, Salem, N. C., tobacco king, $410,691 and Adolphus Forstmann of Passaic, N. J., $34,714.

Refunds to corporations included $104,300 to Sears, Roebuck & Co. of Chicago; $841,842 to the Northwest Steel Company of Portland, Ore.; $50,661 to the E. I. DuPont [illegible]; $522,477 to the East Coast Car Ferry Company of St. Augustine, Fla.; $75,000 to the Singer Manufacturing Company; $153,396 to Maas & Waldstein of New York; a total of $368,840 to the Southern Pacific Company, $152,165 to the Locomobile Company of Bridgeport, $219,540 to the Carnegie Steel

(Continued on Page 2, Col. 1)

Attorney Flays Use of His Time To Teach Solons

WASHINGTON, March 21—After weeks of merciless grilling of witnesses, the members of the Senate oil investigation committee themselves were "put on the pan" today.

It was Martin W. Littleton, one of Harry F. Sinclair's army of attorneys, who did the trick. After a verbal exchange as to the rights and powers of investigating committees, Senator Spencer asked if Littleton meant to imply that Congress should not investigate in order to obtain data for wise legislation.

"Certainly not," retorted Littleton, "when it depends upon the intelligence and resources of its committee members. But it has no right to take me away from my business for weeks at a time to teach you how to legislate."

And the Senators to a man sat up rigidly in their chairs at that.

Meanwhile Sinclair was in rare humor. He posed agreeably for a battery of "movie" cameras and smiled as he sat in the investigators' room. He leaned back comfortably while Littleton delivered his statement, idly examining the fit of a new pair of spats, winding his wrist watch and blowing smoke rings.

'OUTRAGE' YELLS OILMAN'S LAWYER

Martin Littleton Charges the Quiz Has No Legal Warrant; Fight Ensues.

BY ASSOCIATED PRESS LEASED WIRE TO TRIBUNE

WASHINGTON, March 21.—Counsel for Harry F. Sinclair, Whose Teapot Dome lease is under fire, waged an inconclusive two-hour legal battle with the with the oil committee today in an effort to have their client excused from further questioning.

Challenging the committee's authority to proceed with the inquiry after the validity of the leases had been passed on in a resolution of Congress, and contending that in "fairness and justice" Sinclair should not be compelled to testify while charges of fraud are pending against him in the courts, Martin W. Littleton of the Sinclair counsel told committee members that their course was a "monstrous proposition" and an "outrage"

Senator Walsh did not agree with the Sinclair attorney, but some committeemen wanted more time to think it over and adjournment was taken without a decision. The argument will be resumed tomorrow.

Littleton repeatedly accused the committee of attempting to drive him into a position where he would have to assume the "odium" of refusing to answer, like A. B. Fall, on the ground that it might incriminate him.

"WHAT ENTITLES YOU TO TAKE MY CLIENT?"

"What is it your committee is investigating that entitles you to take my client, who has been here time and again with his books and papers, and say 'you must testify further?'" Littleton asked.

"Have you any jurisdiction which entitles you to do so under the standards and precedents of the American government?"

"What harm would be done to Sinclair if he testified, if he has a just cause?" asked Senator Walsh

"Just the harm you would suffer if you were subjected to present your case before a mob in the street," returned Littleton.

"If he is afraid of an indictment he has ample protection," said Senator Walsh.

"Yes," replied the attorney, "you want to bring him before you and compel him to take refuge under the plea that he might incriminate himself."

"Should we excuse him on that ground?" asked Walsh.

"IT IS AN OUTRAGE," LITTLETON CHARGES.

"You propose," Littleton returned, "to force us to the odium of pleading a privilege, of driving a man who has been driven to plead to a complaint in the courts and may be indicted—that he must come here before the country and make the statement that he is afraid of being incriminated.

"You propose to drive him to that humiliation. It is an outrage, a reversal of all traditions of the law."

"We do not agree with that," said Walsh.

"It is a monstrous proposition," shouted Littleton. "We will meet you in the courts where you have sent us and fight it out. Do not drive us into a foul atmosphere and make a declaration which will throw odium on us to the ends of the earth."

The committee adjourned without deciding whether Sinclair should be questioned.

$200,000 IN BOOZE GRAFT CONFESSED

Liquor Buyer for Chain of Drugstores Tells Senate He Personally Paid $50,000 to Orr, Friend of Daugherty

Broker "Forgets" Buyer's Name in Oil Stock Deal But Denies It Was Atty. Gen.; Called "Embezzler"

BY ASSOCIATED PRESS LEASED WIRE TO TRIBUNE

WASHINGTON, March 21.—Unfolding a new maze of startling charges having to do with illicit withdrawals of whisky in 1921, and which involved payments aggregating $200,000, John Goroni, president of the Alps Drug company of New York today told the Daugherty committee that the money was "split" six ways. In brief, Goroni's story was:

"Fifteen dollars a case was paid for permits to withdraw the whisky.

The fifteen dollars, he said, was "split" this way:

Four dollars a case to the prohibition director (in 1921).

MONEY TRACED TO LITTLE GREEN HOUSE.

Two dollars a case to Howard Mannington, one of Attorney General Daugherty's friends who had an office in the "little green house on K street."

One dollar to the druggist in whose name the whisky was withdrawn.

One dollar to Goroni.

Fifty cents to Assistant United States Attorney L'Esperance of New York.

Six dollars and a half to Will A. Orr, and Owen Murphy. Mannington had to split his $2 three ways, Goroni said Orr told him, and that some of it went to the late Jess W. Smith, Attorney General Daugherty's "bumper" and friend.

"This committee needs the evidence of Howard Mannington," Senator Ashurst said. "I have reason to believe that there is a conspiracy with the attorney general to spirit Howard Mannington away in Europe, where he cannot be reached.

"I understand he is on the Dawes committee in Europe," Senator Wheeler put in.

"I deny every implication of wrongdoing on the part of the attorney general in this proceeding," Howland put in.

"Then I demand you produce Howard Mannington," returned Senator Ashurst.

"We will bring him here if we can," Howland explained, "and we want no implications that we are suppressing evidence."

The committee was suppressing evidence favorable to Daugherty, he said. Wheeler told him he had "uttered a lie."

"We're getting pretty low," said Howland.

"And you know it is a falsehood," continued Wheeler.

In the discussion Wheeler told Howland that "framed up evidence won't go on the witness stand."

"How much of this $200,000 was for liquor?" Goroni was asked.

$200,000 BOUGHT MERELY PERMITS.

"No liquor at all," he replied. "That was just for the permits."

Goroni said he came to Washington when 7000 cases of Scotch were seized.

"Whom did you see?"

"Thomas B. Felder. He told me to go home—it would be all right—he would get the liquor sooner or later."

"Did you pay money to Orr?"

"Once—$50,000 in fifty $1000 bills."

The committee today took up the brokerage transactions of Jess W. Smith and Roxie Stinson, his divorced wife, hearing W. R. A. Hays, Columbus, Ohio, broker.

Hays, manager of the Columbus office of Samuel Ungerleider & Company, was called in connection with Miss Stinson's testimony of "blind" accounts under the titles of William R. A. Hays, Numbers 2 and 3. Attorney General Daugherty had no accounts with his firm, Hays said.

A miscellaneous account under his own name, showing $75,000 in Sinclair and Mexican Oil stock within a few months was identified by Hays but he said he could not recall the customers trading in it. Hays said that Attorney General Daugherty had traded with him in another brokerage firm before he went with Ungerleider.

At this point Wilton J. Lambert attorney for the McLean newspapers said Jap Muma, connected

(Continued on Page 3, Col. 1)

The Weather
Oakland and Vicinity—Fair tonight and Saturday; moderate northwesterly wind.

Oakland Tribune

Exclusive Associated Press Service
United Press International News Service

HOME Edition

VOLUME C—THREE CENTS—SUNDAY—TEN CENTS. OAKLAND, CALIFORNIA, FRIDAY EVENING, MARCH 21, 1924. 48 PAGES B
Copyright, 1924, by TRIBUNE Publishing Co.
NO. 81

NAVAL BASE FIGHT TO BE CARRIED ON

Representatives From Oakland, S. F., Alameda Decide to Keep Up Campaign for Adequate Defenses

New Secretary Promises to Reopen Question of Alameda Plans on Reaching Capital and Investigating

The fight for the adoption by Congress of the navy department's recommendations for an Alameda naval base is to be carried on, despite the rejection of the project yesterday by the House naval affairs committee, according to a decision reached at a joint meeting of representatives of the San Francisco and Oakland chambers of commerce and other leaders in the naval base campaign, in San Francisco today.

The vote against the project by the House naval affairs committee yesterday was in no sense a vote against the Alameda site it was announced. Yesterday's vote was intended merely to postpone the construction of a fleet base on the Pacific coast at the present time for the sake of economy, it was declared.

At the meeting, which was called by Robert Newton Lynch, vice-president of the San Francisco chamber, it was decided to wait for word from Secretary of the Navy Curtis D. Wilbur before making definite plans of action Secretary Wilbur, who left California for Washington yesterday to take up the navy portfolio, announced before his departure that his first official act at the capital would consist of an investigation into the naval base situation.

VOTE WAS ECONOMY NOTE, IS CLAIMED

The following statement was issued at the close of today's meeting, which was held in the San Francisco Chamber of Commerce:

"We will continue to fight indefinitely for a fleet and operating base in San Francisco bay, as advocated by the Navy Department The Naval Base executive committee, representative of Oakland, Alameda and San Francisco, will await advices from Washington as to the future navy program. Secretary of the Navy Curtis D. Wilbur will soon reach the capital, and it is expected an early announcement from him will be forthcoming. This entire community will be ready for action to carry out the Navy Department program as consistently advocated by Secretary of the Navy and four expert boards over a period of years. This committee desires to draw to the attention of the public that the decision of the House naval affairs committee is in no sense of the word a decision against the Alameda site, which the Navy selected and wants for its main navy operating base on the Pacific. The discussion was not between opposing sites. The vote of the House Naval Affairs committee as we see it is a vote to postpone the construction of a fleet base and short station on the Pacific coast for the present time on the basis of economy.

"MARE ISLAND NOT ENDORSED," SAYS STATEMENT

"The Navy Department's selection of San Francisco bay for the fleet and operating base is based on the necessity for national defense. The vote of the House Naval Affairs committee carries no endorsement that the facilities at Mare Island are anywhere near adequate in meeting the Navy Department view and a greater base is needed on San Francisco bay."

ENTIRE S. F. BAY REGION REPRESENTED.

Those in attendance at today's meeting included: Colbert Coldwell, president of the San Francisco Chamber of Commerce; Joseph E. Caine, who represented the Oakland Chamber of Commerce at the House naval affairs committee hearing in Washington; Mayor Frank Otis of Alameda; Mayor M Toy chairman of the California High Commission; Robert Newton Lynch and Leon G. Lery, vice-presidents of the San Francisco Chamber of Commerce; Joseph R. Knowland representing the Oakland Chamber of Commerce; Captain F. H. Ainsworth, George W. Bauer, Charles K. Field, Frank A. Somers and J. B. McCarter and Colonel Allen G. Wright, San Francisco Chamber of Commerce.

ALAMEDA PROPONENTS TO CONFER IN CAPITAL.

WASHINGTON, March 21.—No further effort will be made to secure any congressional action on the proposed Alameda naval base until after the proponents have had an opportunity to consult the wishes of Secretary of the Navy Wilbur, now en route to Washington.

This decision was reached last night at a conference which Representative MacLafferty and other Alameda supporters held with Senator Shortridge, a member of the senate naval committee.

"We are going to do everything that can be done," Mac Lafferty said today, "and there are some things that can be done." He added that had the house committee taken a vote four weeks ago instead of yesterday the verdict would have been the same, it being his contention the committee had virtually made up its mind before the evidence had been presented.

Romance in Prison Walls

MRS. CHARLES E. PICKARD, who was married in the Chambersburg, Pa., prison. Her wedding march was jazz played by a jail trusty. Mrs. Pickard was Miss Gertrude V. Colville of Brooklyn. Pickard is serving a prison term for transporting liquor.

HONDURAS ORDER RESTORED BY U. S.

Detachment Guards Tropical Radio Plant to Protect Communication.

BY ASSOCIATED PRESS LEASED WIRE TO TRIBUNE

WASHINGTON, March 21.—Comparative order has been restored in Tegucigalpa, Honduran capital, where an American naval landing force of 176 officers and men is on guard at the American legation.

Captain Asserson of the cruiser Milwaukee, reported today that the de facto authorities have issued a proclamation notifying inhabitants of the coming of the American force, whose presence at first had been objected to. He said a detachment of 30 men had been sent to the Tropical Radio Telegraph company's plant near the capital and had taken charge to maintain communication with the Milwaukee at Amapala.

Florence Breed Is Held For Speeding

Miss Florence C Breed, daughter of Senator A. H. Breed, author of the State Motor Vehicle act, was arrested this morning on a charge of exceeding the speed limit while hastening to her studies at the University of California.

Traffic Policeman A. J. Morgenthal, who made the arrest, reported that Miss Breed was driving at a speed of 32 miles an hour in a 20-mile an hour zone on College avenue. She was cited to appear in court on March 28.

Stinnes Resigns His Seat in Reichstag

BY INTERNATIONAL NEWS LEASED WIRE TO TRIBUNE.

BERLIN, March 21. — Hugo Stinnes, Germany's foremost industrial and financial magnate, resigned his reichstag seat this afternoon. He was a member of the German people's party. Stinnes is ill and his physician advised him to give up business and political affairs. He has just been successfully operated on for gall stones.

U. S. to Probe Bond Duplication Charge

BY ASSOCIATED PRESS LEASED WIRE TO TRIBUNE

WASHINGTON, March 21. — Creation of a committee to investigate charges that millions of dollars' worth of government bonds have been duplicated at the bureau of engraving and printing was recommended today to the house by its rules committee.

Negroes Form 'Klan,' Say K.K.K. Leaders

YOUNGSTOWN, O., March 21.—Ku Klux Klan leaders here hold the belief today that a "negro klan" which celebrated its organization last night with the burning of a fiery "L" is the first one of its kind. The organization is known as the "Loyal Legion of Lincoln."

SCHICK'S WIDOW WILTS IN COURT

Witness in Slaying Case Near Collapse After Grilling Cross Examination.

BY INTERNATIONAL NEWS LEASED WIRE TO TRIBUNE.

SAN DIEGO, March 21.—On the verge of collapse after three days on the witness stand, Mrs. Sara Margaret Schick, star witness for the state, was supported on the arm of a bailiff as she left the courtroom at the noon recess today. The baby daughter of herself and E. Drew Clark is but three months old and the mother, though fighting bravely, is weakening under the strain

For two days she has been mercilessly grilled by attorneys for Clark, accused of the murder of her husband, George E. Schick, prominent realty broker of this city Much of today's session was given over to a series of questions dealing with her confessed forgery of a power of attorney by which she gained possession of the $75,000 estate of her husband. This forgery, she said, was done at Clark's instigation and with his assistance.

Clark predicted before Schick's disappearance that the broker would "not always be here," Mrs Schick testified, and his visions culminated in the one in which he saw Schick killed in Mexico.

A hysterical fit of Mrs. Mae Drew Clark, wife of the accused man, which lasted for ten minutes also was described by Mrs. Schick. When she recovered she said she had seen Schick die, according to the witness. Mrs. Schick said this vision occurred before her husband vanished.

Schick believed in spirits, the witness said. She herself had visited fortune tellers, she admitted, but denied that she and Clark had visited four or five in one day.

Admission that she had perjured herself before the grand jury was made by Mrs. Schick, but she added that she was acting on instructions from Clark.

Dr. Koo to Negotiate Russ-Chinese Pact

By RAY G. MARSHALL, United Press Staff Correspondent.

PEKING, March 21.—The president today empowered Dr. Wellington Koo, former ambassador in Washington, to succeed Foreign Minister Wang as head of the Chinese delegation negotiating with Russia for a treaty to grant diplomatic recognition to that power.

It is reported reliably Russia will consider any plan China may formulate for resumption of the negotiations, considering neither party to blame for the breakdown.

In official circles here it is noted that the high handed tactics of M. Karakhan, head of the Russian delegation, have been abandoned, presumably on advices from Moscow.

Coolidge to Decide On Bonus Priority

BY ASSOCIATED PRESS LEASED WIRE TO TRIBUNE

WASHINGTON, March 21.—Republican members of the Senate finance committee decided today to seek the advice of President Coolidge before putting the bonus bill ahead of tax legislation, a step apparently favored by the committeemen.

SUSPENSION OF DRY CHIEF IS REVOKED

Commissioner Blair Reinstates Field Agent Dolley, Accused of Irregularities in Securing of Evidence

Official Alleged to Have Tapped Wires Believed to Have Returned to S. F.; L. A. Probe Is Resumed

BY UNITED PRESS LEASED WIRE TO TRIBUNE

SAN FRANCISCO, March 21.—Prohibition Director Samuel F Rutter announced today receipt of a telegram from Commissioner Blair at Washington revoking the suspension of H. H. Dolley, chief field agent for the federal dry forces in California.

Director Rutter said that because of the revoking of the suspension so soon after the latter order was issued late yesterday, Dolley, in effect, has never been suspended.

Rutter added that the Federal government, through the grand jury and through the intelligence unit of the Department of Justice bureau here, is conducting an investigation of Dolley's methods of obtaining evidence.

Dolley is expected to reach San Francisco today from Los Angeles, Rutter said.

BY INTERNATIONAL NEWS LEASED WIRE TO TRIBUNE.

LOS ANGELES, March 21.—Harold H. Dolley, chief State prohibition agent, was to be informed today that he has been temporarily suspended by Commissioner Blair of the Internal Revenue department. Dolley, who is alleged to have tapped telephone wires in securing evidence on liquor violators and accused of other irregularities in office, has been under investigation by the grand jury here for some time, but his suspension came as a surprise.

If Dolley is in Los Angeles he could not be located today. It was reliably reported that he went to San Francisco last night. The grand jury, it was learned, will go ahead today with its investigation of the dry chief. Elmer Roessener, city editor of a San Francisco newspaper, was scheduled to be the principal witness Three other San Francisco newspapermen, Walter Crowley, J. J. Parks and Dean Mason, have already been quizzed by the grand jury. The grand jury will possibly end its probe next week, it was stated.

Johnson Delivers Rap at Coolidge

MITCHELL, S. D., March 23.—Hiram Johnson, candidate for the Republican nomination for president, declared in an address here last night that Calvin Coolidge was the hand-picked candidate of the J. P. Morgan interests who, he said, were seeking to drag the United States into the World Court, which he declared was merely a subterfuge through which they hoped to force the United States into the League of Nations.

The senator declared every Republican leader in Congress stood pledged for adjusted compensation, and predicted that the bonus bill would be passed at this session.

Senator Johnson reviewed the Teapot Dome scandal and declared that unless the Republicans "cleaned house" soon the people themselves would take over the task.

$980,000 For New Mare Island Hospital

SPECIAL BY WIRE TO THE TRIBUNE

WASHINGTON, March 21.—House of committee in whole today authorized the expenditure of $980,000 for the construction of a concrete addition to Mare Island hospital. Money is available in the navy hospital fund but congressional authorization was necessary for its use

The authorization was included in the naval appropriation bill on an amendment offered by Representative Vinson, Georgia. The navy department had asked that the money be made available, it being stated there is fire hazard in the present frame hospital at Mare Island.

Builders Refuse To Call For LaFollette

BY ASSOCIATED PRESS LEASED WIRE TO TRIBUNE

SACRAMENTO, March 21.—The California state building trades council today rejected a resolution which would have called on United States Senator LaFollette of Wisconsin to become the candidate of the Farmer-Labor party for President of the United States.

Dry Enforcement Probe Urged in House

BY UNITED PRESS LEASED WIRE TO TRIBUNE

WASHINGTON, March 21.—A sweeping investigation of federal prohibition enforcement was demanded by a resolution introduced in the house by Representative Kindred, New York.

Pittsburger Named Minister to Greece

WASHINGTON, March 21.—Irwin B. Laughlin of Pittsburgh, has been selected by President Coolidge to be minister to Greece.

I'M INNOCENT OF MURDER, YOUTH CRIES

Joe Salvemini, Who Made Threats in Sleep, Denies Guilt When Charged With Killing Mrs. De Gennero

Husband of Woman Who Died From Shot Swears to Complaint Against Owner of Pistol; Is Suspicious

"My God, I am innocent. My only defense is for her to talk. If she could talk she would tell you that I did not kill her, and clear me."

Joe Salvemini, 22 years old, of San Francisco, shrieked this denial today in the district attorney's office here, when he was informed that he had been formally charged with the murder of Mrs. Lena de Gennaro, who was found shot to death in the kitchen of her home at 2015 Seventh street, Berkeley, Wednesday afternoon.

Salvemini was brought to Oakland this morning by Berkeley authorities for a further investigation of the woman's death, and to determine whether evidence already disclosed warranted in the placing of a charge against the man held as a suspect in the killing. After he had been grilled for several hours by Assistant District Attorney Frank Shay, and repeatedly denied that he had anything to do with the woman's death, the authorities decided that the facts of the case incriminated Salvemini.

EXPLAINS THREATS MADE WHILE ASLEEP.

During the questioning, and the testimony of the woman's husband, Mateo de Gennaro, Salvemini explained the statement to which the husband testified yesterday at a coroner's inquest in Berkeley. According to De Gennaro's story, during Tuesday night, which Salvemini spent at his home, both De Gennaro and his wife were awakened by the man's mutterings in his sleep. "Before somebody kills me, I'm going to kill some woman and then be satisfied."

Salvemini explained this in the district attorney's office today by saying that Tuesday night before he went to bed he showed his pistol to Mr. and Mrs. de Gennaro, and jokingly said he was going to kill some one with it. He denied any knowledge of the alleged talking in his sleep.

While Shay was questioning Salvemini, Deputy District Attorney James C. Walsh, interrogating the husband of the dead woman, secured the information that De Gennaro had at least on occasion been suspicious of his wife's attitude in regard to his friend. According to the husband, he had once warned his wife for being "too friendly" with Salvemini.

HUSBAND SWEARS TO MURDER COMPLAINT.

The complaint charging him with murder was sworn to by the husband of the dead woman, and will be taken to Berkeley today, where a warrant will be issued.

Police Detective A. R. Mehrtens appeared before District Attorney Ezra W Decoto in Oakland and asked that a warrant be issued charging Salvemini with the murder of Mrs. Lena de Gennaro.

The police officer, who has been investigating the case, took this action after a coroner's jury, summoned last night for an inquest, failed to determine whether the woman, who was found in the kitchen of her home, 2015 Seventh street, Wednesday afternoon, dead from a bullet wound in her neck, had been killed through accident, suicide or murder. The coroner's jury failed to reach any decision more definite than the fact that the woman met her death from a gunshot wound, which entered her neck and penetrated her lungs

The detective's decision to secure a murder warrant against Salvemini, who was arrested after he was found standing on the back porch of the De Gennaro home holding the pistol which had caused the death of the woman, came after De Gennaro had testified at the coroner's inquest of Salvemini's alleged desire to slay some woman.

"Salvemini told my wife and me that he had bad dreams Tuesday night while he was a guest at our house, and woke us up by saying: 'Before somebody kills me, I'll kill some woman and then be satisfied'" He also testified that Salvemini slept with a pistol under his pillow that nig

$250,000 Fire Razes S. F. Company Mill

FORT BRAGG, March 21.—Fanned by a heavy wind, flames today destroyed the Howard Creek lumber mill, 22 miles north of this city, causing a loss estimated at more than $250,000. The property was owned by the W. J. Hotchkiss company of San Francisco.

So quickly did the flames envelop the building that the workers were forced to flee from the structure leaving their clothes and personal belongings behind. Thousands of feet of newly sawed timber was saved.

The mill which was erected eight years ago and employed more than 100 men, is not likely to be rebuilt, according to reports of local officials.

Rum Bribes, Cut Six Ways, Admitted

Tax Refunds to U. S. Officials Bared

Sinclair's Lawyer Defies Quiz Rights

WEEKS, BLAIR MELLON GET MONEY BACK

Records Give No Indication of Wrong-doing, Solons Admit, But Names of the Beneficiaries Spice Expose

Internal Revenue Commissioner's Wife Got $31,798; Four Members of Family Profit More Than $20,000

BY INTERNATIONAL NEWS SERVICE TO TRIBUNE

WASHINGTON, March 21.—Fresh impetus was given the senatorial investigation of the internal revenue bureau today when evidence was turned over to the special Couzens committee showing that $200,000,000 had been paid out by the treasury department in the last three years on refunds of federal taxes.

Topping a long list of persons and corporations benefitting by the refunds were found the names of Mrs. Adelaide C. Blair, wife of Internal Revenue Commissioner David H. Blair, several members of her family, Secretary of War John W. Weeks and the Gulf Refining Company, of which Secretary of the Treasury Andrew W Mellon was a principal stockholder.

NO INDICATION OF WRONGDOING.

The refund records gave no indication of wrongdoing, but the large totals and the identity of beneficiaries led to a demand by Democratic Senators for a thorough investigation of the entire administration of the bureau.

The list of refunds was gathered from official sources by Senator McKellar, Democrat of Tennessee, and turned over to the Couzens committee for investigation. The list included only those refunds in excess of $20,000, but several of the repayments ranged above $1,000,000. In addition, McKellar said that he had positive evidence showing that $3,300,000 was repaid to the Gulf Refining Company and its subsidiaries in 1922.

While reporting the total of refunds for each of the last three years, McKellar gave the committee the names of individuals and corporations which benefitted only during the years 1922 and 1921. The annual total repayments were $28,655,357 for 1921, $48,134,127 for 1922 and $123,000,000 for 1923.

The official records, McKellar said, showed that Mrs. Blair, wife of the commissioner, received a refund of $31,798 in 1922. Her home was given as Winston Salem, N. C., and the account carried under her name as Adelaide C. Blair. Four other members of her family, including brothers and sisters, and a corporation owned by the family, were also given refunds in excess of $20,000.

Two refunds were paid to Secretary of War Weeks during the same year, according to McKellar's figures. The amounts were $21,151 and $6366, or a total of $27,517.

The largest individual beneficiary under the 1922 tax refunds was William Rockefeller, who was repaid a total of $1,451,044 by the treasury. A close second was William D. Hunt of Boston, who received refunds totaling $1,057,774.

$2,038,326 GIVEN BACK TO CUDAHY.

The largest single amount refunded to a corporation was $2,038,326 to the Cudahy Packing Company of Chicago. Three other refunds to the Cudahy company gave them an additional return of $147,519.

Nationally [illegible] leaders were found among the beneficiaries. An outstanding example was David H. Lane, late Republican leader in Pennsylvania, who was given the refund for the amounts of $173,400, $64,120 and $22,212—a total of $264,822. Another was the refund of $56,266 to Procter & Gamble of Cincinnati.

Other individuals given big refunds were E. G. Stillman of New York, repaid $264,787, the estate of Zenas Crane of New York, $306,448; Rodman Wanamaker II of Philadelphia, $25,560 the estate of Richard J. Reynolds, Salem, N. C., tobacco king, $410,691 and Adolphus Poisman of Passaic, N. J., $34,714.

Refunds to corporations included $104,300 to Sears, Roebuck & Co. of Chicago; $841,842 to the Northwest Steel Company of Portland, Ore.; $40,663 to the E. I. DuPont de Nemours Powder Co., $522,477 to the East Coast Car Ferry Company of St. Augustine, Fla.; $75,000 to the Singer Manufacturing Company; $453,396 to Maas & Waldstein of New York; a total of $368,840 to the Southern Pacific Company, $152,165 to the Locomobile Company of Bridgeport, $219,540 to the Carnegie Steel

(Continued on Page 2, Col. 1)

Attorney Flays Use of His Time To Teach Solons

WASHINGTON, March 21.—After weeks of merciless grilling of witnesses, the members of the Senate oil investigation committee themselves were "put on the pan" today.

It was Martin W. Littleton, one of Harry F. Sinclair's army of attorneys, who did the trick. After a verbal exchange as to the rights and powers of investigating committees, Senator Spencer asked if Littleton meant to imply that Congress should not investigate in order to obtain data for wise legislation.

"Certainly not," retorted Littleton, "when it depends upon the intelligence and resources of its committee members. But it has no right to take me away from my business for weeks at a time to teach you how to legislate."

And the Senators to a man sat up rigidly in their chairs at that.

Meanwhile Sinclair was in rare humor. He posed agreeably for a battery of "movie" cameras and smiled as he sat in the investigators' room. He leaned back comfortably while Littleton delivered his statement, idly examining the fit of a new pair of spats, winding his wrist watch and blowing smoke rings.

'OUTRAGE' YELLS OILMAN'S LAWYER

Martin Littleton Charges the Quiz Has No Legal Warrant; Fight Ensues.

BY ASSOCIATED PRESS LEASED WIRE TO TRIBUNE

WASHINGTON, March 21.—Counsel for Harry F. Sinclair, Whose Teapot Dome lease is under fire, waged an inconclusive two-hour legal battle with the with the oil committee today in an effort to have their client excused from further questioning.

Challenging the committee's authority to proceed with the inquiry after the validity of the leases had been passed on in a resolution of Congress, and contending that in "fairness and justice" Sinclair should not be compelled to testify while charges of fraud are pending against him in the courts, Martin W. Littleton of the Sinclair counsel told committee members that their course was a "monstrous proposition" and an "outrage."

Senator Walsh did not agree with the Sinclair attorney, but some committeemen wanted more time to think it over and adjournment was taken without a decision. The argument will be resumed tomorrow.

Littleton repeatedly accused the committee of attempting to drive him into a position where he would have to assume the "odium" of refusing to answer, like A. B. Fall, on the ground that it might incriminate him.

"WHAT ENTITLES YOU TO TAKE MY CLIENT?"

"What is it your committee is investigating that entitles you to take my client, who has been here time and again with his books and papers, and say 'you must testify further?'" Littleton asked.

"Have you any jurisdiction which entitles you to do so under the standards and precedents of the American government?"

"What harm would be done to Sinclair if he testified, if he has a just cause?" asked Senator Walsh

"Just the harm you would suffer if you were subjected to [illegible] your case before a mob in the street," returned Littleton.

"If he is afraid of an indictment he has ample protection," said Senator Walsh.

"Yes," replied the attorney, "you want to bring him before you and compel him to take refuge under the plea that he might incriminate himself."

"Should we excuse him on that ground?" asked Walsh.

"IT IS AN OUTRAGE," LITTLETON CHARGES.

"You propose," Littleton returned, "to force us to the odium of pleading a privilege, of driving a man who has been driven to plead to a complaint in the courts and may be indicted—that he must come here before the country and make the statement that he is afraid of being incriminated.

"You propose to drive him to that humiliation It is an outrage, a reversal of all traditions of the law."

"We do not agree with that," said Walsh

"It is a monstrous proposition," shouted Littleton. "We will meet you in the courts where you have sent us and fight it out. Do not drive us into a foul atmosphere and make a declaration which will throw odium on us to the ends of the earth."

The committee adjourned without deciding whether Sinclair should be questioned.

$200,000 IN BOOZE GRAFT CONFESSED

Liquor Buyer for Chain of Drugstores Tells Senate He Personally Paid $50,000 to Orr, Friend of Daugherty

Broker "Forgets" Buyer's Name in Oil Stock Deal But Denies It Was Atty. Gen.; Called "Embezzler"

BY ASSOCIATED PRESS LEASED WIRE TO TRIBUNE

WASHINGTON, March 21.—Unfolding a new maze of startling charges having to do with illicit withdrawals of whisky in 1921, and which involved payments aggregating $200,000, John Goroni, president of the Alps Drug company of New York today told the Daugherty committee that the money was "split" six ways. In brief, Goroni's story was:

"Fifteen dollars a case was paid for permits to withdraw the whisky.

The fiteen dollars, he said, was "split" this way:

Four dollars a case to the prohibition director (in 1921).

MONEY TRACED TO LITTLE GREEN HOUSE.

[illegible] Mannington, one of Attorney General Daugherty's friends who had an office in the "little green house on K street."

One dollar to the druggist in whose name the whisky was withdrawn.

One dollar to Goroni.

Fifty cents to Assistant United States Attorney L'Esperando of New York.

Six dollars and a half to Will A. Orr, and Owen Murphy. Mannington had to split his $2 three ways, Goroni said Orr told him, and that some of it went to the late Jess W. Smith, Attorney General Daugherty's "bumper" and friend.

"This committee needs the evidence of Howard Mannington," Senator Ashurst said. "I have reason to believe that there is a conspiracy with the attorney general to spirit Howard Mannington away in Europe, where he cannot be reached.

"I understand he is on the Dawes committee in Europe," Senator Wheeler put in.

"I deny every implication of wrongdoing on the part of the attorney general in this proceeding," Howland put in.

"Then I demand you produce Howard Mannington," returned Senator Ashurst.

"We will bring him here if we can," Howland explained, "and we want no implications that we are suppressing evidence."

The committee was suppressing evidence favorable to Daugherty, he said, Wheeler told him he had "uttered a lie."

"We're getting pretty low," said Howland.

"And you know it is a falsehood," continued Wheeler.

In the discussion Wheeler told Howland that "framed up evidence won't go on the witness stand."

"How much of this $200,000 was for liquor?" Goroni was asked.

$200,000 BOUGHT MERELY PERMITS.

"No liquor at all," he replied. "That was just for the permits."

Goroni said he came to Washington when 7000 cases of Scotch were seized.

"Whom did you see?"

"Thomas B. Felder. He told me to go home—it could be all right—he would get the liquor sooner or later."

"Did you pay money to Orr?"

"Once—$50,000 in fifty $1000 bills."

The committee today took up the brokerage transactions of Jess W. Smith and Roxie Stinson, his divorced wife, hearing W. R. A. Hays, Columbus, Ohio, broker.

Hays, manager of the Columbus office of Samuel Ungerleider & Company, was called in connection with Miss Stinson's testimony of "blind" accounts under the titles of William R. A. Hays, Numbers 2 and 3. Attorney General Daugherty had no accounts with his firm, Hays said.

A miscellaneous account under his own name, showing $75,000 in Sinclair and Mexican Oil stock within a few months was identified by Hays but he said he could not recall the customers trading in it. Hays said that Attorney General Daugherty had traded with him in another brokerage firm before he went with Ungerleider.

At this point Wilton J. Lambert attorney for the McLean newspapers said Jap Mums, connected

(Continued on Page 3, Col. 1)

$200,000,000 TAX REFUNDS BARED BY NEW INQUIRY

(Conitnued From Page One)

Company and $368,477 to Curtiss & Co. of Wellston, Mo.

WASHINGTON, March 21—The Senate committee investigating the internal revenue bureau proceeded with its inquiry today while awaiting a reply from the bureau to its request for a report on the circumstances of the reduction from $23,000,000 to $5,000,000 of a tentative additional tax assessment against the Standard Oil Company.

Testimony relating to the Standard Oil assessment was given yesterday by E. V. Rossmoore, former section chief in the bureau and now a tax accountant practicing before the bureau with the Standard company among his clients and the committee asked the bureau for a report on the case if not incompatible with the law requiring secrecy as to tax returns.

Rossmoore said he was now under charges before the bureau involving the possible improper use made by him of information obtained while employed ther

Rossmoore also said he was employed by the Fulton Bag Company of New Yo[illegible] which had proposed a $600,000 tentative increase in assessment that later was reduced to $200,000. This company and the Standard Oil Company, he added, were among the ten clients before the bureau he now had.

Senator Couzens pressed the witness to say what he was now earning after having brought out the fact that Rossmoore received $5000 a year as a section chief of the bureau when he resigned.

"I have averaged $75,000 a year for the last four years," he said

"I had heard that it was $200,000 a year," commented Senator Couzens.

E. H. Batson, a former deputy commissioner in the bureau, testified he had also been a $6000 government man, adding that he had made "about $20,000 last year" in private practice. Batson was recalled to give his recollection of the Standard Oil case He said he remembered that when the $23,000,000 assessment came in from the field agent, reviewing authorities in the bureau had come to him with the statement that the assessment was "wrong down to $10,000,000," and questionable below that down to a $5,000,000 figure. He had informed the Standard Oil officials, he said, that the government believed the company should pay the $5,000,000, leaving the balance to be finally determined after careful examination of the facts Company representatives had agreed to this, he added.

Questioned as to whether he had ever been employed by the Standard Oil Company or handled any of their tax or other cases, Batson said he had not

Nearly 17,000 aids to navigation, beacons and lights are now operated by the U S lighthouse service

AUTOIST GRABS CHILD, 8, FROM UNDER WHEELS

BERKELEY, March 21.—Prompt action on the part of James H Irwin, Berkeley postoffice employee, of 1014 Hearst avenue, yesterday saved Peter Unda age 8, of 2010 San Pablo avenue, from serious injury Irwin was driving a delivery motor of the postoffice when the Unda boy ran suddenly across the street directly into the side of the car As the wheels of the car were about to crush the boy, Irwin reached over the side of the truck grabbed the boy by the neck and held him dangling in the air until he stopped the machine

PROPOSED ATTACK WILL BAR FORUM

Leaders of the Workers' Party of America a Communist organization, today were obliged to seek new quarters for conducting their open forum after they had been expelled from the Native Sons' hall, where the forum has been held for several months, on the grounds that a lecture to be given there Sunday night was of an objectionable nature

Frank Kinsey, secretary of the holding company which manages the Native Sons' hall, said that the directors had immediately decided to oust the tenants when a handbill circulated by the party reached the directors informing them that the lecturer scheduled to talk Sunday night proposed to attack the president of the United States. Accordingly, notification has been sent that no further meetings of the forum can be held in the hall, and the balance of the rent for March has been returned.

When the hall was engaged, he said, there was no intimation that the organization was of a Communist nature, and the purpose of the forum was declared to be for the promotion of Russian relief Kinsey said the tenants had been cautioned against holding radical meetings in the hall, and witnesses of many of the meetings reported them to be of a desirable nature.

The handbill circulated by the party to advertise the meeting, and declared by Kinsey to be "incendiary," sets forth that a mass meeting was to be held to demand the impeachment of the president.

The census shows no women fire fighters

Theater Manager Is Stricken in Office

BERKELEY, March 21—Stricken while in his office at the California theater Kittredge street and Shattuck avenue, yesterday afternoon, Will Kellner, manager of the motion picture house, was taken to Berkeley general hospital suffering from a stroke of apoplexy. Kellner is in a serious condition.

BAIL REDUCED.

Mrs. Ethel Clark, organist, arrested a week ago on a charge of bigamy at the instance of Charles H. Davies of Richmond, said to be her second husband, appeared before Police Judge William Hennessey today for a preliminary hearing and was released from jail, after her bail was reduced from $2500 to $1000. The case was continued until April 16

568-572 Fourteenth Street, Oakland — Toggery — Between Clay and Jefferson Oakland

A GREAT SALE OF NEWEST SPRING HATS

At a Price Nothing Short of Sensational!

Dress! Tailored! Sports! Matrons! Misses!

$6.75 To-morrow

Wonderful Variety! Values positively unequalled!

Attend this Big Event Tomorrow!

A Marvelous special purchase makes it possible!

Presenting an Absolutely complete range of the new colors

568-572 Fourteenth Street — Toggery — Between Clay and Jefferson

Greatest Values of the Season in

NEW SPRING COATS

SATURDAY AT THE TOGGERY

There Is Fashion to Be Gained and Money to Be Saved!

$25 $35 $49.50

other coats up to $89.50

Our individual models feature the tubular silhouette flared skirt, side fastenings, big enveloping collars, novelty cuffs and sleeve treatments or trimly tailored neckline.

The favored materials include Downy Wool, Teddy Bear, Overplaids, Stripes, Imported Tweeds, Novelty Weaves, Angora Polaire, Velvetone, Scotch Crash, Minola Plaids, Stroocks Desire, Stroocks Paris La Mode. Flamingo and others, in Sport Coats, at prices that will save many dollars.

IN COSTUME COATS you will find Lucette, Velverette, High Lustre Bolivias, Luxona Twills, Fashona, Cerona, etc., in the newest style themes sponsored by New York and Paris—at real money saving prices!

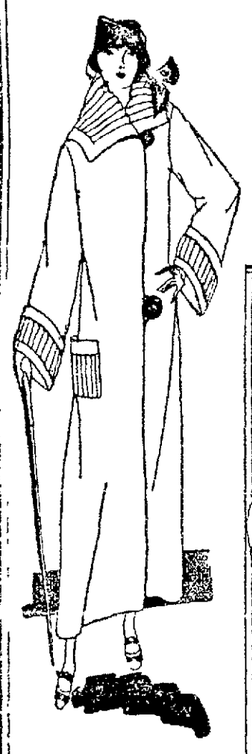

If it's new and desirable the Toggery has it—marked at a lower price than you would expect to find!

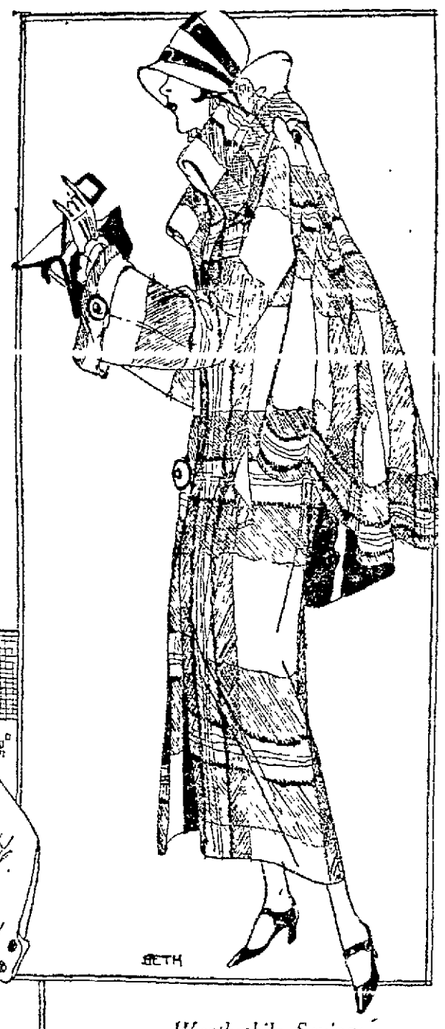

Worthwhile Savings

SPRING DRESSES

$25

Sport Dresses in soft blending color combinations, tailored Tricotines and Poiret Twills, Canton Crepe, Crepe Satin, etc. And the attraction merely starts with the price, continuing to exercise its appeal when the dresses are seen!

DOWNSTAIRS DEPARTMENT

Spring Coats at Savings!

Values that you have not seen before this season, and perhaps will not see again. Styles for every mode, sport, street and general wear, are priced exceptionally low. You will have to see them to judge their value.

$15.75 $19.75 $22.00

They're really wonderful, these Sport Coats of Overplaid, Polaire, Camelair, Shadow Plaids and Stripes, some of them bound in plain contrasting colors; some of them with patch or set-in pockets, some with novelty sleeves and novel embellishments that distinctly proclaim them to be of Spring 1924; also Dress Coats in new effects—all at savings!

CHILDREN'S COAT VALUES

Plain Polaire, Overplaid and Stripes in Apple Green, Rose, Tan, Gray and Blue. All lined. Sizes 8 to 14, at this special saving price!

$10

Spring Dresses at Savings!

$15.75 $19.75

Such dresses as these haven't been seen in Oakland for a long, long while. They're made of Canton, satin-faced Canton, Flat Crepe, Poiret Twill, Tricotine, and Sport materials, in plenty of new, smart styles for young women and more matronly ones, too. You can save money on them Saturday at these two prices.

SPORT SKIRT VALUES

Wool, Crepe, knife pleated sport skirts in tan, gray, brown and black, at one special saving price.

$2.95

Third Floor — Capwells — Third Floor

Values for the Home

DINNER SET. The "Senate" 40-piece set of American dinnerware—a set for 6 persons Dainty thistle decorations and an open stock pattern $8.95

150 TEA MATS, 2 dainty designs in silver plate tea mats—the old lace and the love bird. Felt base and rolled edge. Each..... 50c

Brighten up with Sherwin-Williams Paints

A little fresh paint in the worn places will make the whole place look cheerier for spring

For [illegible] S-W Porch and Deck Paint
For floors S-W Floor Paint
S-W Floorlac Varnish
For Kitchen... S-W Family Paint
S-W S-W-P Paint
For fences.... S-W Shingle Stain
For chairs, etc S-W Enamels
(In ¼-pint to gallon sizes)

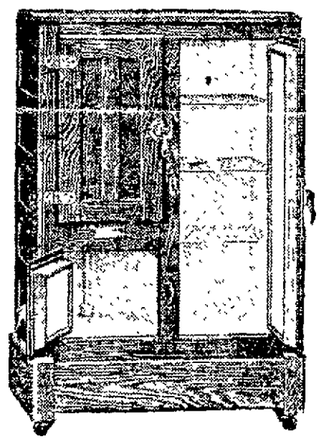

Refrigerators

Special

$28.50

This refrigerator has hard wood casing, white enamel lined provision chamber dry cold air circulation, and is very easy to clean. Holds 50 pounds of ice Take this opportunity to get a good ice box and save money. Sold the Easy Pay Way.

Floor Lamps

25 of the popular davenport size 2-light pull chain lamps with silk shades and Mazda lights. A regular $49.00 value, complete at..... $24.95

Hot Point Electric Cleaners

Special

$33.75

Any member of the family can use a Hot Point Light in weight, picks up all threads hair or ravelings sucks up all sand and dirt Attachments, $10.00 set Sold the Easy Pay Way.

If It's a Wedgewood

One may be sure it will give satisfaction. A gas range with a built-in kitchen heater, made in the West for western folks. In the Wedgewood you get quality—fuel economy—service.

Sold Capwell's Easy Pay Way.

Specials

GARDEN HOSE—Crackproof quality hose with brass couplings. 25 feet of hose at this low price..... $3.35

WASH DAY SET—50 foot clothes line, 3 dozen clothes pins, all in a handy canvas bag. A wonderful "buy" at, set..... 99c

DUSTLESS DUST CLOTHS—Every woman who has used a dustless dust cloth will be delighted with this value. A family size cloth for only..... 24c

MEL DAUGHERTY SHOWN RECEIVER OF SMITH STOCK

Probate Court Approved of That Transfer, Witness Tells Senate Board.

(Conitnued From Page One)

In testimony with fight film "deals" who failed to appear yesterday, had not been served with a subpoena, but would appear. Former Senator Chamberlain of Oregon, of Daugherty's counsel, asked that a subpoena be issued for Frank A. Vanderlip. The question was postponed until later.

MISS STINSON WAS "W. R. A. HAYS, No. 3."

Jess W. Smith, Hays resumed, had a b rokerage account at Ungerleiders.

"What was the account W. R. A. Hays, No. 3?" Senator Wheeler asked.

"That was the account of Miss Stinson, former wife of Mr. Smith," said Hays.

There was an account "W. R. A. Hays Number 2" in the Ungerleider books. Hays said that was "merely a miscellaneous account."

Senator Wheeler read transactions in the No. 2 account showing purchases and sales of oil stocks. There were transactions in Sinclair and Mexican oils aggregating $75,-000. Senator Wheeler said.

"I have no recollection of those," Hays asserted.

"Jess Smith opened Miss Stinson's account," Hays went on.

"What did you do with the money in it"

"Just before Smith's death, he told us to close it out and put the money in Liberty bonds. We did."

TURNED BONDS OVER TO MEL DAUGHERTY.

"What did you do with the bonds?"

"I turned them over to Mel Daugherty."

Senator Wheeler emphasized that though the account was Miss Stinson's, the money went to Mel Daugherty, as executor of Jess Smith's estate.

"What transaction caused this money to lose its character as Miss Stinson's money?" Senator Ashurst (Dem.), Arizona, asked.

Hays did not know.

Senator Ashurst told him he was "an unfaithful trustee who ought to be sued for embezzlement."

"Mel Daugherty was an officer of the court," Hays expostulated. "I turned it over to him."

Among Smith's deals in 1920 and 1921, according to the broker's records, were 200 shares of White Motors, 216 of Pure Oil, 100 of U. S. Steel Common, and a small amount of Central Leather.

Smith's account was closed January 23, 1922, before the Number 3 account for Miss Stinson was opened, Hays testified.

"There were 216 shares of Pure Oil and 100 of Steel Common, deposited on October 15, 1921, and withdrawn October 21," Senator Wheeler began. Hays agreed.

Smith's personal account was closed in June, 1923, 208 shares of White Motors, 212 of Pure Oil, 100 of Steel Common and other securities being delivered to Smith.

"Now the Number 3 account showed on its face that it was the account of Miss Stinson?" Senator Wheeler said.

"It was."

"Possibly I was too vigorous a moment ago," Senator Ashurst remarked, declaring he would change his word "embezzlement" to "unlawful conversion."

"Why did you assume this was Jess Smithi's account?"

"He brought in money and took money out," Hays said. "Both he and Miss Stinson gave me orders on it. I thought it a joint account."

Attorney Paul Howland, for Attorney-General Daugherty, asked Hays if the matter of "turning over these liberty bonds to Mal Daugherty from the Stinson account had become a matter of litigation?"

BONDS ADJUDGED SMITH'S PROPERTY.

"It has," he replied, adding that the probate court found the bonds to be the property of the estate of Smith, and that the case was in process of appeal.

"Did you ever see Jess Smith with 75 $1000 bills in his possession?" Howland asked.

"I never did."

"For the purpose of refreshing your memory," Senator Wheeler put in, "do you remember Jess Smith coming to your office with Miss Stinson in a taxicab and having a long talk with you?"

Hays did not recollect. He likewise asserted he had never told Miss Stinson he remembered Smith's possession of the $75,000. Senator Ashurst asked for the name of Miss Stinson's attorney in the probate proceedings.

"Smith W. Bennett, eh?" the senator exclaimed. "No wonder she lost her case. He was the man who refused to go further unless Miss Stinson promised not to blow the lid off in Washington."

Samuel L. Landon, who identified himself as an ex-broker in Ohio, was called. He testified that Miss Stinson in September, 1922, mailed 25 shares of White Motors stock to him for sale at $50 a share. Miss Stinson sent the letter from Atlantic City and got back a check for $1250. The certificate was issued to Roxie R. Stinson.

Ex-Train Robber Charges Bribery

BY ASSOCIATED PRESS
LASED WIRE TO TRIBUNE

LONG BEACH, March 21.—Al Jennings, former train robber, now evangelist and politician, will tell Senate oil probers of a $1,000,000 cash payment that "bought" the nomination of the late President Harding, according to his statement to the Long Beach Telegram, before he left last night for Washington.

Doheny Denies L. A. Lease Graft

LOS ANGELES, March 21.—Grand jury investigation of alleged irregularities connected with the leasing of municipally owned harbor land to the Doheny interests was quiescent today pending resumption of the harbor probe at the county investigating body's next meeting Tuesday.

At yesterday's session, E. L. Doheny was a witness. Although declining to reveal what he had told the grand jury concerning the 30-year harbor lease under fire, or about the ocean voyage taken on his priate yacht by the president of the harbor commission just prior to the granting of the lease, Doheny denied emphatically that the lease was obtained in any other than "the regular way."

He denied flatly that the trip Edgar McKee, recently dismissed president of the Los Angeles harbor board, took on the Doheny yacht Casiana had anything to do with the lease, and when asked point blank if any gratuity had been offered or solicited in connection with the transaction, leaped to his feet and shouted:

"I'm not a petty thief or grafter. That's an insult!"

PITTSBURG

PITTSBURG, March 21.—Assurance that the service of the Pittsburg-Sacramento Auto Ferry, Inc., operating between this city and the Solano shore at a point near Collinsville, will be inaugurated immediately upon completion of the municipal fishermen's wharf, is the assurance given by Oscar H. Klatt, secretary-treasurer of the corporation, following a conference with city councilmen.

The wharf will serve as a local terminal for the ferry and the conference was arranged to finally decide upon details of a lease to the ferry corporation. Work already has been started on the Solano side, Klatt said, and assurance was given that the Solano slip will be ready by the time the wharf here is completed. The local ferry service will give the shortest and most direct route from Oakland to Sacramento, according to Klatt.

Ground will be broken on the local waterfront May 15, the event being delayed to accommodate fishermen now using the property for net racks, so as not to disturb them during the busiest period of the present fishing season. They have agreed with the city to have the property cleared by May 15, and about four months is estimated as the time necessary to complete construction of the wharf.

PHYSICIAN TO LEAVE.

Dr. G. L. Coates, one of this city's best known physicians, announced today that he will close his offices here the first of the month and will leave shortly after for the home of his father in Texas, where the aged man is seriously ill.

Later Dr. Coates expects to resume the practice of his profession at Del Rio, Texas. Mrs. Coates will go to San Francisco for the present to maintain an apartment for their daughter and son, Mrs. Thelma Starr and Gaines Coates, both of whom are in college, and will join Dr. Coates in the fall. Their new home also will be near the mother and relatives of Mrs. Coates, as both are native Texans.

ELKS DISCUSS BUILDING.

Intimations that Pittsburg shortly may boast of an Elks' building comes with the appointment of a committee by Pittsburg Lodge, No. 1474, of Elks, to view available sites. Several have been considered, with the property at the northwest corner of Tenth and Cumberland streets the choice of the committee. Tentative plans provide for income property by devoting the first floor to stores, with a modern and spacious Elks' club covering the entire second floor.

CHURCH FEAST HELD.

The feast of St. Joseph was observed with elaborate ceremonial in the Italian quarter here and with special services at St. Peter's Catholic church. High mass was celebrated at 9 o'clock, at which a special musical program was presented by the Antioch choir. In the evening benediction and panegyric delivered by the Rev. Father Anthony of Oakland, was followed by a program by the children's choir, under the direction of Mrs. Henry Nuttman.

1250 ARE REGISTERED.

Tabulations made today by City Manager R. M. Dorton on registration for the city election, April 14, indicate that approximately 1250 voters have placed their names on the great register and are eligible to a vote in choosing municipal officials. The total registration here greatly exceeded that number, but many live at Cornwall and on farms beyond the city limits.

Anita Stewart, Film Star, Denies Wedding

LEASED WIRE TO TRIBUNE
BY INTERNATIONAL NEWS

LOS ANGELES, March 21.—Anita Stewart, film actress, today declared there was no truth in a story emanating from Cocoa, Fla., that she had married a Montgomery, Ala., man.

"The woman who used my name when she was married in Florida a few days ago is evidently trying to project herself in the limelight on the strength of my professional reputation," said Miss Stewart.

SPRING SUITS

Spring comes early in California. Choose your suit now from our large new stock. See our windows FOR BARGAINS.

NOTHING DOWN 6 MONTHS TO PAY

Suits, O'coats Furnishings

PEERLESS 1111 Broadway Oakland

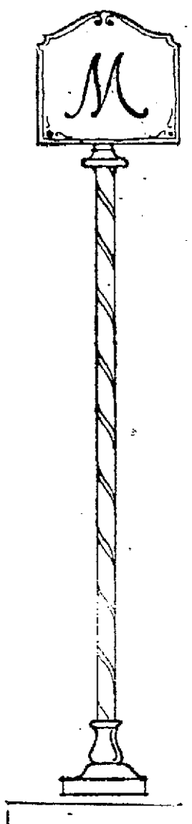

Spring Suits

Ready for your survey in those smart styles which command the approval of the well-dressed woman. Mixtures, Tweeds and Hair-Line Stripes. They are, as always, moderately priced here.

$25.00 to $49.50

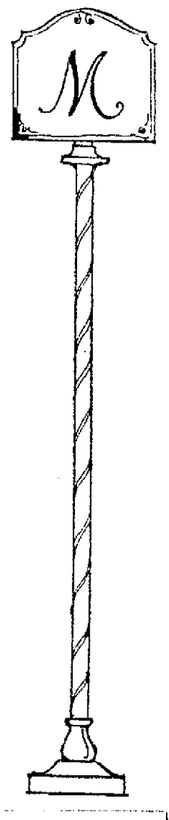

Girls' Coats and Dresses

A visit to the new department will prove very interesting and enjoyable. Beautiful Coats and Dresses charmingly made and so reasonably priced. Special for Saturday.

Taffeta Dresses
Sizes 6 to 14
$5.95

MOSBACHER'S
517-519 FOURTEENTH STREET, OAKLAND

Oakland—Philadelphia Shoe Co.—*San Francisco*

AT OUR OAKLAND STORE

B. KATSCHINSKI
Philadelphia Shoe Co
525 FOURTEENTH ST. OAKLAND
825 MARKET ST. MISSION AT 22nd
SAN FRANCISCO

NEW CATALOG READY! Send for it today!

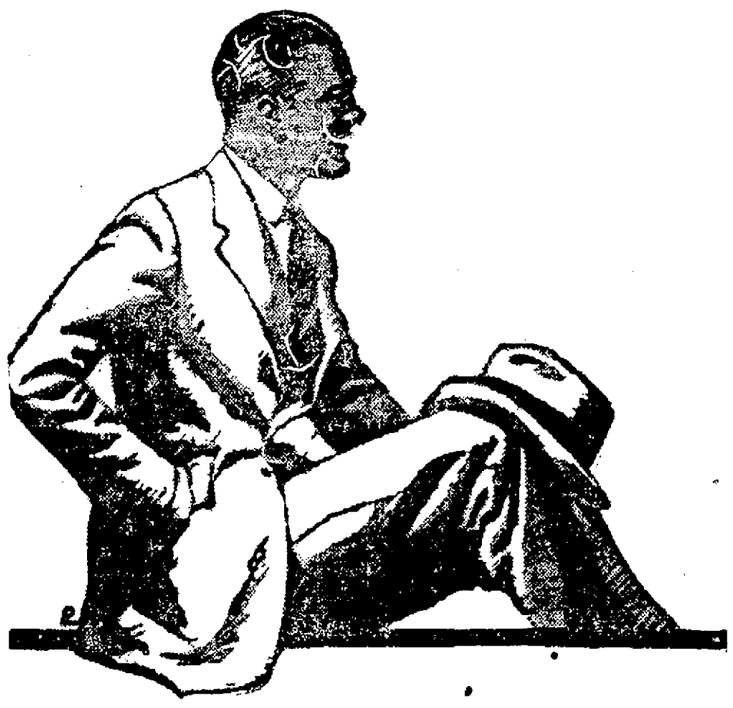

"LLOYD GEORGE" *Two-Button*
and the Three-Button "LEEDS"

$33 $39 $47

Do you buy suits to please *her?* She will like the modish lines of these Roos English models. Or do you select clothes for comfort? Then these roomy suits will please you, too. Low waist, blunt vest, pleated trousers, short lapel, wide button spacing—authentic as to detail and honest as to fabric. If you want a 2-button suit say "Lloyd George" to the Roos salesman—say "Leeds" if it's to be a 3-button!

Roos Bros. INC.
Six-Store Buying Power

MORE UNITY, LESS POLITICS URGED

SAN FRANCISCO, March 21.—Declaring that the corruption exposed in recent investigations in Washington and elsewhere has undermined public confidence and had a restraining and depressing effect on the nation's business, John E. Edgerton, president of the National Association of Manufacturers, speaking before the San Francisco Commercial Club yesterday made a plea for less party politics and more unity and honesty in government.

"There is now going on in Washington a lot of investigation," Edgerton said, "and while there can be no denying that they will ultimately have a good effect, let us not forget that the party politics behind these investigations are threatening the future welfare of the country."

Edgerton will be the guest of the Oakland Chamber of Commerce at a dinner at the Hotel Oakland Tuesday noon.

Love Betrays Jewel Robber to Police

MARSEILLES, France, March 21.—Love of a woman led to the re-arrest of Paul Camilleri, member of the gang which carried out the famous Shattuck jewel robbery in New York in 1922.

Detectives who had been shadowing the man's sweetheart for weeks pounced on the international bandit here last night just as he was meeting her.

Camilleri fought savagely but was overpowered.

"It is always women," he said, as police led him to the station.

State Fire Marshal Speaks in Emeryville

Jay W. Stevens, chief of the state fire prevention bureau, and State fire marshal, will address the Emeryville Industries Association at their regular monthly meeting Tuesday noon at the Emeryville school house.

The Oakland ball team will be the guests of honor of the Emeryville association at this dinner.

HISTORIAN DROPS DEAD.

WASHINGTON, March 21.—Gaillard Hunt, the historian, died suddenly at his home here last night of heart failure while conversing with Representative Moore of Virginia. He was 61 years of age.

English customs inspectors are using X-Ray machines to locate contraband goods in heavy bales and boxes.

Things they Ask the Tribune

BUREAU OF INFORMATION

"Who followed Diaz as President of Mexico and what were the circumstances that brought about the change?"

In 1910 a rebellion was started in Mexico under Madero. In 1911 Diaz was forced to resign and Madero was made president. In 1912 Felix Diaz led an insurrection against Madero, who was assassinated in 1913.

"Who was President of the United States in 1847?"

James Polk.

"When was Bret Harte in California? Was he born in this state?"

Bret Harte was born in Albany, N. Y. He came to California in 1854, at the age of 15. He remained in California until 1871.

"Who is president of the Oakland Board of Education?"

George W. Hatch.

"Is Billy Sunday coming to Oakland soon?"

Billy Sunday is not expected in Oakland. You may have confused him with Gypsy Smith the evangelist, who is scheduled to be in Oakland from April 21 to May 19.

The TRIBUNE Information Bureau will answer all questions of a general nature except school or legal problems, debates, trade and firm names and queries as to the time of day.

If answers are desired by mail stamps must be enclosed. Quick results can be obtained by telephoning to the bureau. If you have any problems of a general nature to solve, ask The TRIBUNE Information Bureau, Lakeside 6000.

Kite Flying Contest On For Tomorrow

BERKELEY, March 21.—A kite exhibit and flying contest will be held at 10 o'clock tomorrow morning at the Garfield School playground, Hopkins and Rose streets, in which boys of the fourth, fifth and sixth grades will participate.

The rules of the contest as announced by G. B. Edwards, director of vocational education in the Berkeley schools, provide that only kites made in manual training classes can be entered. The kites must be the products of the owners as exhibitions of their handicraft, must be flown with a string and not a wire and must contain no metal except brads to hold the wooden portions together.

Ribbons will be awarded to boys exhibiting kites of the best construction and design and greatest strength of pull.

KING'S SON ROBBED.

LONDON.—Prince George, the King's fourth son, refused to prosecute a man who stole a valuable dressing case from his automobile.

Japan Boosts Ship Subsidy One Third

TOKYO, March 21.—To encourage trade with South America the government has decided to increase the subsidies granted steamship companies maintaining South American services from 650,000 yen annually, the present figure, to 900,000 yen. The Osaka Shosen Kaisha and the Toyo Kisen Kaisha are the principal lines affected.

The United States' Census Bureau lists 700 specified occupations.

Test Case Planned For Anti-Shingle Law

BERKELEY, March 21.—A contest as to the legality of Berkeley's anti-shingle law is expected in Judge Robert Edgar's court Monday morning, when Frank H. Masow, contractor, will appear for trial on two counts of violating building laws of the college city. Masow has filed a demurrer to the charges against him and this will be heard on Monday.

Waiters suffer from flat feet more than any other class of people.

Money-Back Smith

"BLOSSOM OUT" FOR SPRING IN OUR NEW OXFORDS

SPECIALLY FEATURED AT

$5

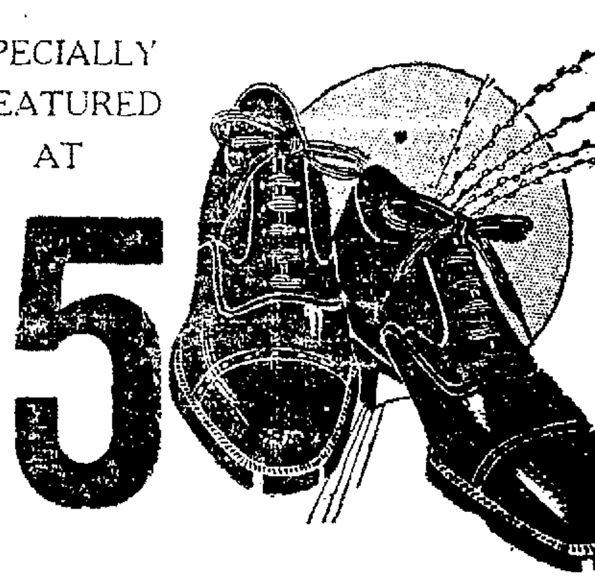

THERE'S LASTING SATISFACTION IN THEIR QUALITY AND COMFORT IN THEIR FIT

BLACK and BROWNS IN SOLID LEATHERS

Money-Back Smith
COR. WASHINGTON & 12TH STREETS.

Upright's DEPARTMENT STORE 13TH & Washington Sts.

Chiffon Hose
A beautiful, sheer weave, with double sole, heel and toe. All the light shades. Pair.............. $1.00

Arrow Shirts
Double soft cuffs. Big choice of neat stripes in madras, and in corded madras. All sizes. Each... $1.75

Dressy, Practical and Suitable for Any Occasion!

—Capes—

S&H Stamps

Illustrated to Left

And a SUPERB VALUE! Beautiful, as you will note, and of high quality materials. Made of high-lustre Bolivia, with full sweep. Has moufflon fur collar. This cape is full lined with embossed crepe. Come tomorrow and see these lovely wraps — you will surely want one! Dressy, and practical as well.

$19.75

—SUITS—

Elegant Outfits---Big Values!

Dunmury Tweed (made in Great Britain), strictly hand tailored, with full crepe silk lining. Wrap-around skirt. Elastic belt. Priced at only

$25.00

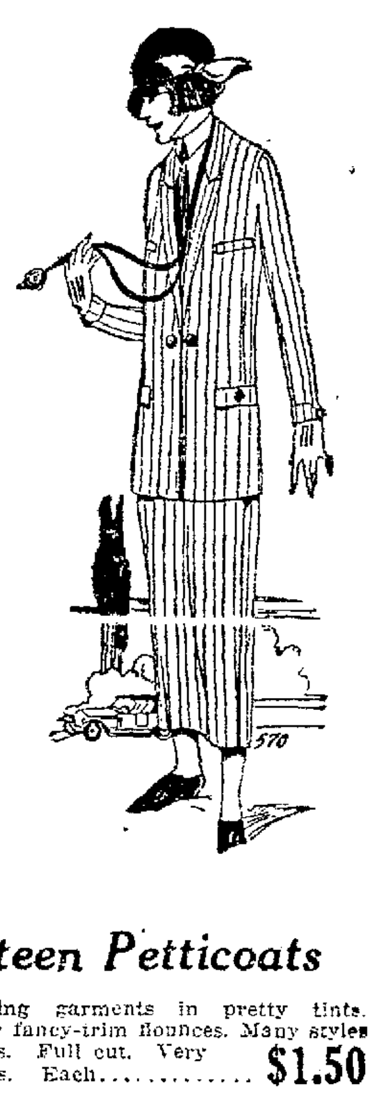

Special Saturday Selling of SKIRTS

UPRIGHT'S offers you Saturday almost every conceivable sort of skirt at this low price. Materials include non-crushable crepes, flannels, all-wool plaids, fancy crepes, Roshanara silks. Colors include tans, cocoa, brown, navy, green, powder-blue, rose, black. Waistband sizes 26 to 40. Priced only.............................. $10

Saturday Morning Specials on Sale 9 to 12

SWEATERS
Coats, slip-ons, chappies. All wool and fibre-and-wool. Solid colors with contrasting stripes, and mixtures. Sizes 34 to 44. Choice at...... $2.95

CANTON CREPE
38-in in good, firm grade. Navy, black, nickel, fallow. 9 to 12 only. Yard... $1.19

SKIRTS
Baby box pleats, knife pleats, combination pleats. ALL-WOOL granite cloth. Tan, cocoa, gray, navy, brown. Each............... $3.95

36-IN. VOILE
On sale in downstairs section from 9 till noon ONLY. A bargain for early shoppers! Yard......... 10c

TOWELS
Bath towels in a soft, absorbent quality. Limited quantity of these. Come early. Each............. 15c

NECKWEAR
Vestees with collar, Camisole vestees. Net and lace. Also bib collars. 9 to 12. Each.............. 25c

MEN'S SOCKS
Good cotton sox in black, brown and gray. Till noon, the pair................ 10c

SHIRTS
TUB SILK shirts for men. Neat stripes. For separate collars. Each........ $1.95

LACE
Cluny, torchon, val. ⅝ to 1-inch widths. 9 to 12. 12 yds.................. 25c

Silk Chemise
New envelopes in dainty tints, very effectively trimmed. Ribbon shoulder straps. Crepe de Chine and wash silks. Sizes 34 to 44. Each.......... $1.95

Sateen Petticoats
Silky-looking garments in pretty tints. Pleated or fancy-trim flounces. Many styles and effects. Full cut. Very fine values. Each............ $1.50

-SPORTS HATS-

$9.95 Straw and Pile silk combinations in the new season's best colors and effects. Lots of beautiful new tones and trims. Hand-made flower appliques, smart tailored bows, ribbon sashes, etc. Come Saturday and select your hat for Spring Sports wear.

CHILDREN'S TAILORED HATS—or dressy trimmed models. A splendid showing of styles and colors to choose from and all splendid values. $1.95, $2.95, $3.95, $4.95.

DRESS HATS—lovely trimmed dress hats in gorgeous modes and effects. All sizes. A wide choice at only $5.00 and $7.50

PILLOW CASES
42x36 Utica — nationally known for wear and quality. Special, each........ 35c

SHEETS — 81x90 Utica—a soft finish, sturdy woven muslin sheet specially priced at $1.49

Soiled Spreads and Blankets Grouped together and sharply reduced for quick disposal.

LINEN DRESSES FOR WOMEN AND MISSES
Snappy styles with drawn work on front and back of skirts. Some with drawn work collar and cuffs. Some without collars. All new shades. Long or short sleeves.............................. $4.95

NOVELTY DRESSES FOR THE LITTLE MISS
Charming dotted styles with frilled neck. Without sleeves. Organdie ruffled styles. Ginghams and lawns in an unusual assortment. These dresses, though extremely dainty, will wash well. Choice at only $1.95

MAN'S HANDSOME "NUSILK" SHIRTS
Guaranteed fast colors. A splendid quality shirt, with collar attached, and with Polo cuffs and pockets. In tan or gray. All sizes. Each.. $3.95

SALE OF RIBBONS—Wash lingerie ribbons in pink or blue brocaded effects. Price per bolt of ten yards. Width No. 1½, 25c bolt; width No. 2, 35c; width No. 3, 50c; width No. 5, 75c.

THE SHOE SALE

LAST DAY SATURDAY! Several more lines have been added to the lots on sale, so the choice will be BETTER. Sizes complete 2½ to 8, though, of course, lots are broken. Pair.................. $3

100 pr. CHILDREN'S PUMPS and shoes have also been added to the big clearance selling. Odd sizes, but wonderful values at, the pair.. $1.00

Dresses! Dresses---

--and more dresses!

Each gay spring morning we're unpacking more new dresses. Bright airy materials, perky bows, bewitching drapes and folds—everything that this season demands. What a joy it is to lay aside the duller things of winter with such an inviting collection as this to choose from!

We can *tell* you only a *little* about them, but we can *show* you how pretty they are and how very moderate the prices are. **And with our convenient terms you can easily afford to choose yours now!**

An array of Sport dresses

Printed roshanara crepe, soft French flannel and charmeen. Delightful spring colors: moss and artichoke green, greystone, tile and delft blue.

"Perfectly adorable," you'll say. Then you'll want to try on the tan one, or the green one with the white crepe de chine collar on it. Charming!

Soft silks for "dress-up"

Of course lustrous black satin crepes are leading all others this spring. No wonder! They are so strikingly combined with white satin or crepe, or with dainty lace!

In Friedman's dress section you'll find silk dresses in other colors, too. Some with embroidery, beads or contrasting colors. Such an attractive selection!

Buy now! You'll have the newest and best to choose from!

Open a charge account here Use convenient credit terms

S. M. Friedman Co.
533 Fourteenth 1318 Clay

REDLICK'S
Better Values Better Terms

$5 down

Puts one of these special value sets into your home, and

$2 a week

pays off the balance. On these very easy terms many homes will be better furnished. See these sets before they are gone. There are six more besides these two—all $111 each.

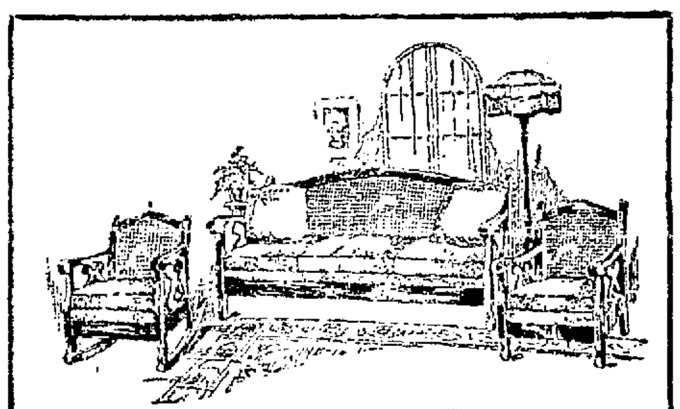

MAHOGANY CANE SET

The chair, rocker and Chesterfield are mahogany with cane backs; coverings in blue, taupe or walnut; two floss-fill back cushions with Chesterfield. Brown mahogany floor lamp and silk shade complete the set.

$111 — $5.00 DOWN — $2.00 WEEK

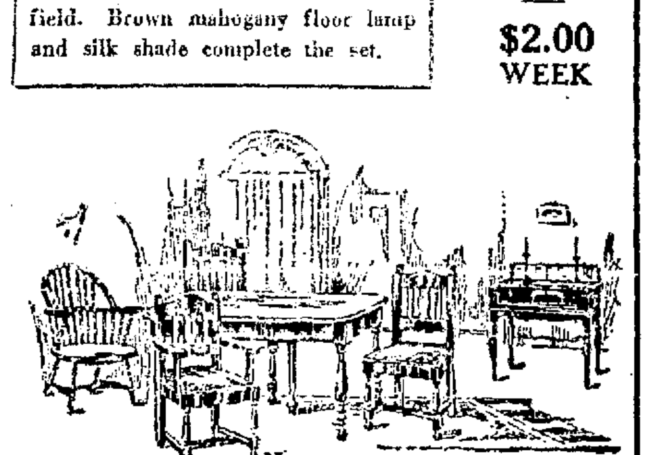

DINING ROOM OF 6 PCS.

Italian design table in combination walnut extends to seat ten persons; three side chairs and arm chair to match have either blue leather or tapestry seats; brown mahogany windsor chair or rocker, and spinet desk complete the set.

$111 — $5.00 DOWN — $2.00 WEEK

Good Furniture for less.

Redlick FURNITURE CO.
Better Values Better Terms Better Service
—12th and Clay

GOVERNMENT TO ABOLISH SINECURE

LONDON, March 21.—The ancient and honorable—and useless—office of master of the horse to His Majesty will be the first to succumb to the new Labor government. The Marquis of Bath, the holder, has resigned and it has been unofficially announced the office will be abolished.

In the past the holder of the title has ranked as the third great officer of the Kings court and the appointment has always been regarded as a high honor. The master had to be a peer, a privy councillor and a member of the government, which entitled him to a salary of $12,500 a year.

The office is of great antiquity predating the invention of the carriage. The master of the horse then claimed the privilege of holding the horse for his sovereign to mount. Nominally he had control of the equerries, pages, grooms and stable servants. Since the king and queen took to motors his labors have lost even their nominalty.

Retired Richmond Naval Veteran, 82, Weds Divorcee 63

Charles H. Branick, 643 South Twentyninth street, Richmond, is on his first honeymoon today though he is 82 years of age. The bride is the former Mrs. Ada Otte who is only 63 years of age but she has been married once before. The couple secured a marriage license in Oakland Thursday and were married by Judge Edward J. Tyrrell.

Branich explained to Judge Tyrrell that he had been disappointed in love when a young man and that he waited until now before finding another woman who seemed to be meant for him. He is retired, having served in the navy at one time and more recently in the merchant marine.

NOTHING DOWN

20 cents a day

SPRING SUITS

Pay while wearing one of our new Spring Suits—ready made or made to order—unusually attractive styles—all wool materials—made by master craftsmen.

Silver's Clothes for Men — 428 11th St. Opposite T. & D. Theater — Open till 7 p. m. Saturdays till 9 p. m.

Capwells

Bargain Basement

Scores of Brand New Untrimmed Shapes Each $1.95

A most timely offer for the home milliner is this group of new untrimmed hats in large, medium and small sizes in rouge, cartuche, Chinese red, poudre blue, black, seal and navy. Have the fun of making your spring hat this year.

Flowers for Trimming

New novelties in trimmings in bright and pastel shades which make very smart effects..... 50c and 75c

Sport Coats, $15.75

This exceptionally low price for such coats as these is sure to make you decide to buy tomorrow. In the lot are plain Polos, some with braid trim and stitching, and shadow plaids and stripes in tans, grays, etc. The season's newest models at $15.75.

New Sweaters, $5.95

The new chappie coat models in all the popular colors and combinations. Some are of all wool, others of wool and fibre. These would ordinarily sell for more than our low price.

Gingham House Frocks $1.95

A wide assortment of gingham house dresses in blue, green, heliotrope, tan, and brown with effective organdie trimmings. Sizes 36 to 52—note the large dresses $1.95 will buy.

Boys' Munson Army Shoes $3.85 Pair

The brand which means service—Munson army shoes. Of solid leather with Goodyear welted soles, soft toe boxing, and rubber heels. Sizes 2½ to 5½. Reduced from our regular $5.00 stocks.

Children's Spring Footwear

We are now well equipped with children's spring shoes in the wanted colors and combinations for play or dress wear. Splendid values at prices ranging from $2.50 to $4.85, according to size.

(Bargain Basement)

Saturday's Candy Special

When you read about this delicious special for tomorrow you will want to come down specially for it. Creamy, smooth, delicious spooned panoche and fudge at only, Pound..... 55c

Capwells

A group of items for Saturday which mean to you just that many opportunities to save money. And quality is not sacrificed in order to give these special values. Capwell reliability and service abound.

Economy is the Keynote of This Message

Miss 6 to 16 Buys Her New

Gingham Dresses

$3.95 Special

And why shouldn't she, when such captivating styles are awaiting her in our Junior Department? You can see how irresistible they are by looking at the picture here which shows three of the charming styles for little girls and for Misses. In checks, plaids and solid colors with touches of hand embroidery. Mothers will be glad to hear that these frocks may be tubbed without fear of colors running. A special for Saturday.

(Second Floor, Capwells)

The Miracle Reducer Solves the Problem

If you are a trifle too stout at hips or bust, here is the simple way to reduce. By wearing the Miracle brassiere or hip reducer you can lose from 5 to 10 pounds a month without inconvenience.

Come in and see these garments and have them fully explained to you.

Miracle Reducers are made of rubber and should be worn next the skin. Made exactly like brassieres and corsets, and recommended by leading physicians as being scientific and harmless in their effect. You will be delighted with the results. Brassiere, $5. Hip Reducer, $10.

(Second Floor, Corset Dept.)

Saturday---a Special Presentation of

Our Finer Hats

at

$7.50 and $12.50

A collection which embraces a very complete selection of hats which will be pleasing to the matron as well as profuse displays of hats for younger women and girls.

Street hats, hats for wear with the tailleur, hats for afternoon, dinner and the theater—they're all here.

Lace covered, flower trimmed, embroidered, feathered, jeweled, and ribbon banded hats in the popular spring colors attractively arranged on tables in color schemes. Choose your hat Saturday. (Second Floor, Capwells.)

Do You Love Fine Pictures?

Then come to Capwells Saturday and see an exquisite

Oil Painting

A beautiful picture painted for the Luxite Underwear Company to illustrate its products. A wealth of grace, beauty and richness of color is presented in this picture, so that one absorbs the full loveliness of Luxite. See it in one of our Clay Street windows.

New Luxite Silk Underwear

The new arrivals in Luxite are no disappointment after seeing the painting. Vests, bloomers and step-ins to match. Plain band tops with jersey silk straps and fancy weave with lace trims. Some with drop-stitch top and bloomers to match. Come in pink and orchid.

Bloomers, $5.95 to $7.95.
Vests, $3.75 to $5.95.

(Second Floor, Capwells)

(First Floor, Capwells)

Saturday

1000 Pairs Silk Hosiery

Standard Brands

A great collection of all full fashioned hose in Onyx and other well known makes, gathered together for clearance purposes. Some all silk, beautifully lustrous, clear and fine, others with lisle feet and tops, and all values you cannot afford to miss.

$1.45 Pair

Save 50c a Pair

If you buy at this sale, you will actually be saving 50c a pair on your hosiery. Many colors are available, but there are not unlimited numbers of pairs in each color, so if you want a particular shade, come early.

Black, White, Otter, African, Castor, Polo gray, Fawn, Silver, Cordovan, Peach, Apricot, Nude, Log Cabin, Jackrabbit, Chestnut, Flesh

Exquisite Silk Underwear $4.95 to $6.95

It is time to replenish your supply of really fine underwear. Both envelope chemises and step-ins are here, made of rich, lustrous radium and crepe de chine in tailored plain styles for the woman who prefers them, and in lace trimmed, hand embroidered styles for others. Flesh, white, orchid, and honeydew are the tints. Moderately priced.

(Second Floor, Capwells)

New Books Of Widespread Interest

Books you should have for your own.

"Mrs. Wilding," by Sabatini.....$2.00
"Heirs Apparent," by Philip Gibbs..$2.00
"Mrs. Phelps' Husband," by Adriana Spadoni.....$2.00
"The Golden Cocoon," by Ruth Cross.....$2.00
"Hazard," by Nancy Barr Mavity..$2.00
"Wages," by Mary L. Megurder...$2.00
"Temper," by Lawrence H. Conrad.$2.00

(First Floor, Capwells)

Sale of Used Sewing Machines

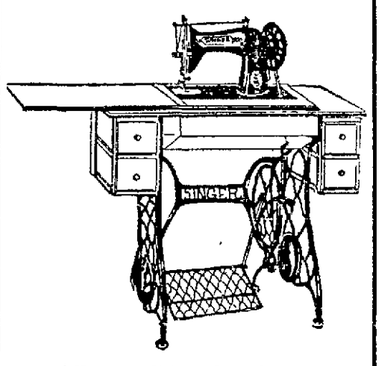

All reconditioned and guaranteed in every way. The savings are enormous.

One Domestic with box top $6.00
One New Home with box top $7.50
5 drophead Sewing Machines $17.50
2 New Home Sewing Machine $22.50
Three Singers (dropheads) $24.50
5 White Rotary Machines (like new) $27.50
7 Singers (like new) $29.50, $32.50 and $39.50.

Terms, $5.00 down and $5.00 a month.

(Third Floor, Capwells)

Our 8th Annual Silk Sale

Offers Savings Values for Saturday

The great sale is going steadily on. Be among the wide-awake shoppers to get these underpriced silks.

40-INCH STITCHED CREPE—A novelty for spring wear is this stitched crepe. Makes fascinating overblouses and other garments. Stitched with harmonizing colors. Regularly, yard, $2.95. Now, yard..... $1.95

35-INCH GLACE TAFFETAS—Taffetas of the better, finer kind in exquisite color combinations for evening frocks, and many pieces delightful for fancy work, pillows, etc. Regularly $3.50 a yard Special, yard..... $2.69

40-INCH FRENCH CREPE—These rich, heavy French or flat crepes were bought specially for this event, and we have assembled colors ranging from the delicate tints for party and evening wear to the darker, heavier street shades. A very special price, yd $3.29

36-INCH SATIN — Many yards of this exceptionally lustrous satin in a deep raven black. The vogue for black satin will make you invest in some of this. Regularly $3.50 yard. Hurry! Yard..... $1.95

40-INCH RADIUM SILKS—Piece after piece of fine grade radium greatly underpriced. Many colors are here, including all the most popular ones for spring Regularly much more than this price, yard..... $2.69

40-INCH SATIN CREPES—Popular crepes with pebble-back and lustrous face, in a splendid quality. Regularly $4.50 and $4.95—Yard..... $3.65

40-INCH FLAT CREPES—Regular $3.45 and $3.95 silks including flat and French crepes Many new spring colors which are sure to make you decide to buy now. Special, yard..... $2.45

40-INCH CRINKLE CREPE—A Crepe silk soft and light which will make up into a charming costume. Regularly priced at $3.50 a yard, and in fascinating colors. Yard..... $2.98

PURE SILK DUVETYN—Another extra special item in the sales. 40-inch soft, drapy fabrics that would sell for much more if we had bought them at the regular price. Special, yard..... $3.90

40-INCH MIGEL SILKS—Silk alpacas, Canton failles, figured silk poplins, novelty skirtings, brocades and stripes that would ordinarily sell for $4.00 to $6.50 a yard in the sale at marvelous savings. $2.98

HIGH GRADE SILKS. Reg. $7.50 to $10.50 at,yd..... $4.95

FAMOUS MIGEL WEAVES—YARD $3.90—Rich velva broches, soft chenille skirtings, colorful Egyptian patterns, fascinating bordered spirals, bright plaid skirtings, lustrous Fantasia and self brocades. Would be regularly $6.50 to $9.50 a yard. $3.90

(First Floor)

Men! These Values Are Real!

Manhattan Shirts

Collar attached shirts of fine quality all-linen; desirable garments for the discerning man. Come in white or tan with smart cuff and collar effects. Sizes 14 to 16½, $5.00.

Also madras, pique, oxford and fine percale collar attached shirts in white and colors, with neat stripes, $3.50, $4.00, $4.50.

New Ties

Our spring line includes silks, tweeds, imported foulards, silks and wools in lovely combinations. $1 to $3.

(First Floor, Capwells)

Japanese Brewing Industry Prospers

TOKYO, March 21.—The brewing industry of Japan, although it did not escape the destructive effects of the earthquake of last September, still is not on the road to ruin.

The Dai Nippon Brewing company, largest in Japan, recently held its semi-annual meeting and, after setting aside 4,370,000 yen for the restoration of damaged plants, declared a dividend of 25 per cent. Beer, unknown to the Japanese 60 years ago, is growing in popularity to such an extent that it threatens to dispute the place of sake, or rice wine, as the national beverage.

LONDON.—Mrs. Nina Muriel Paterson was granted a divorce because of her husband's attentions to an Italian Countess.

About a billion feet of lumber went out of the Columbia river in ships during 1923.

Manheim & Mazor

26 Specialty Shops Under One Roof — Broadway at Fifteenth

For you who desire the correct Spring costume!

Pencil--Stripe Suits

Boyishly cut, tailored reveres, double or single breasted, wrap skirts!

A selected selling for Saturday

29.75 39.50 49.50

THE question no longer is to have or not to have a suit. It is simply what suit to choose. Pencil-stripes are best, whether on Navy or Black Twill! As boyish as a shingle bob!

Time to think of that Easter Frock!

Modish New Dresses

Many just out of their New York wrappings.

MOST as boyish as suits are the cloth frocks! Silk ones are thrillingly feminine with bits of lace, color or ribbon on satin, flat crepe, Canton.

25.00 35.00 49.50

Fashion's Latest Fancy

New Spring Hats

A chic hat—the final touch

YOU never expected to see hats of such charm and distinction priced as low as this. In the three groups are all the colors that blend or contrast smartly with wraps and suits designed for Easter. New tricornes, cuff-brimmed cloches, turbans.

10.00 15.00 18.50

Girls' New Hats

Leghorn, Taffeta, Toga Braid

5.95 So winningly fashioned! They fit youthful faces with all the smartness that grown-ups demand. Tailored or dressy

Girls' Hats 3.95 to 10.95

Girls' Costume Slips

Lawn or excellent longcloth

1.95 Such lovelinesses for under one's dainty frocks. Built-up or strap shoulders. So moderately priced!

Others 1.25 *to* 2.45

Girls' Frocks for Confirmation!

5.95 12.95 18.75

Dainty simplicity is the keynote of these charming crepe de chines, voiles and georgettes. Just the loveliest frocks ever for Miss 6 to 14.

Saturday Specials

New Spring Fashions. From 4 of our 26 Style Shops.

Swagger Coatees and Jumpers

Wool combined with fibre silk

5.95 9.95 12.95

There are just scores of sweaters—all colors, plain, striped, checked, gayly bordered! You must have a sweater this Spring!

Full fashioned silk

Chiffon Hose

Absolutely perfect

Exquisitely sheer in all the new light shades the mode demands of your hosiery! Only ultra-fine chiffons for fashionable ankles!

1.95 2.50 2.95

Muslin and Voile

Dainty "Undies"

Spring flower-lined

Envelopes, stepins, and gowns, as delicately fashioned as can be! Tailored or with tiny laces trimming them!

1.00 1.25 1.85

Three Major Groups!

Wash Frocks

A big, worth-your-while selling for Saturday

4.95 5.95 11.75

Every one exclaims over our Wash Frocks! And no wonder! The ginghams and linens, included in the above groups according to price, are truly original modes!

Spring brings a pageant of Value and Fashion to our windows!

GREATEST SHOW ON EARTH WAKES FOR ANNUAL TOUR

Old Bill, Tigers' Tutor for 36 Years, Allows As How It's Best Ever.

By FRANK GETTY.
(United Press Staff Correspondent)

BRIDGEPORT, Conn., March 21.—There's a stir of spring in the lot by the railroad tracks where the greatest show on earth is awaking from its winter sleep.

A smell of fresh paint and new pine boards mingles with the thousand and one circus smells redolent of childhood days when we ran barefoot after the elephants.

The steam calliopes are brave in new coats of gilt and rainbow hues and up in the attic of the long house the wardrobe man is dusting off the tinseled bandsmen's uniforms.

The animal cages are freshly painted and reinforced, especially the one which Mabel, the tiger who "went bad" last December and had to be despatched, made such a mess of before they go to her.

OLD BILL ALBERT.

The circus moves to New York next Sunday, just as old Bill Gottschalk, septuagenarian caretaker, with the shows for thirty-six years, has seen it move these many springs.

Old Bill says the only thing missing this year is that the emu didn't lay the big green egg which Bill used to look for each St. Patrick's day. He tried his best to produce this, did the emu, but somehow, since his wife died during the rigorous winter, nature just didn't seem to make it possible.

Over in the elephant house, the elephant bulls and cows and the so-called little ones (no bigger than a Ford coupe) are receiving their final training with improvised burglar alarms.

Old Bill and the correspondent waded gingerly into the big murky elephant barn just as one of these went off. Bill's rheumatism had been troubling him "something powerful" up to this moment but he was the first man up to a convenient rafter. For a moment the dingy structure was solid with sound, a hellish clatter and smashing of tin and iron.

TOYING WITH HAY.

When the din died down there were forty-four elephants in their places around the barn swishing vast mawfuls of hay unconcernedly. Tom, the big bull, was still at his tricks of stealing occasional wisps from his comparatively diminutive neighbors.

"That's to train 'em not to stampede," Old Bill explained, descending with difficulty from his impromptu perch. "It's to get 'em used to sudden noises and excitement. I tell ye a stampede of elephants ain't nothing to laugh at.

"Last one I see was out in Nebrasky twenty-two years ago. A big cow squealed and the whole bunch busted loose and it took us three days to round 'em up. Found most of 'em walkin' on the bottom of the North Platte River, with only the tips of their trunks showin'."

The stampede alarm proved to have been a collection of large cans suspended by a rope and pulley over some concrete flooring. When this was dropped there was excuse for something like stampeding.

ONE USE FOR SEATS.

There are also ducks, rabbits, dogs and a goat which play about beneath the elephants' bellies for the purpose of accustoming the pachydermata to petty annoyances.

"Had quite a tolable fire here this winter," Bill suggested, indicating charred ruins in the center of the lot. "Came durn near burnin' up everything, but they stopped it. Only that old cow (a malformed quadruped of the genus bos, which was featured on the program as the 'scared ox,' got killed.

"Well, there's lots o' new cages and wagons to take the places of them as was burnt and I reckon it'll be the smartest show ever when she pulls out for New York.

"Me? No, I ain't goin'. I stay here year 'round and look after things. Went away once for a coupla weeks, two-three years ago. But after I'd been away four days my feet begun to hurt me and I says to my sister: 'Hell, I'm a-goin' home.'"

British Fleet to Burn Oil, Predicts Former Navy Chief

LONDON, March 21.—Prediction that the future British fleet would be oil burning was made by Lieutenant-Colonel L. C. M. S. Amery, former first lord of the admiralty, in an address at the Royal Colonial Institute recently. Replying to the government on the Singapore base question, he admitted the increasing menace in air development, but insisted that the main defense of these islands as well as of the empire as a whole depended upon the maintenance of sea communications and that nothing but an efficient navy could maintain those communications.

Lieutenant Colonel Amery declared that fleets of the future will each be a great complex with many forms of vessels, but the capital ship always will remain the kernel of the complex.

Baby Lascelles Done Honor By Royalty

LONDON, March 21.—The Hon. George Henry Hubert Lascelles, the offspring of Princess Mary (Viscountess Lascelles), celebrated his first birthday anniversary by greeting his royal grandmother with his first "Gama." In the afternoon, as is the custom he was taken for a ride in the gardens of Buckingham Palace, the attempts to take him into Hyde Park having been abandoned because of the near-riots caused by women admirers who rushed the baby carriage.

In the evening members of the royal family gathered at Chesterfield House to partake of a one-candled cake.

Argentina Admires French Army Plan

BUENOS AIRES, March 21.—A group of Argentine army officers are to follow courses of military instruction in the French army, in accordance with an invitation extended recently by the French government. At present German methods of instruction prevail in the Argentine army.

Young People Will Debate New Service

LOUISVILLE, March 21. — Problems of the church regarding young people; the service which the church is rendering, and the ideal toward which young people in the church should work, are among the questions to come before the national conference of Methodist students to be held here April 18-20. Delegates are now being elected in every Methodist college and university throughout the United States, and will come here at their own expense.

Tech High Arranges For Military Dance

A military dance has been arranged in Oakland Technical High school for tonight. Members of the Reserve Officers Training Corps and alumni of the school have been invited as special guests of the evening. Lieutenant W. H Steward and Sergeant C. J. Ellacott are in charge of the function. All decorations will be suggestive of the military branch of the government.

$10,000 U. S. Gold Note LOST

In the Safe Deposit Department of the Oakland Bank. Finder will receive enormous reward. Notify Tribune Box M 130672.

Here They Are!

The most stupendous offering of hundreds of Lamp Standards. The greatest value ever known in the City of Oakland. Come early. Walk downstairs, and get yours before the choice of selection is gone.

No Phone Orders
No C. O. Ds.
No Deliveries

No Phone Orders
No C. O. Ds.
No Deliveries

These Standards are all Polychrome with beautiful rich two-tone finishes. They have a burnished stipple stem and base, with a six-foot silk parallel cord, two-way sockets, and two light clusters. In your choice of three sizes—Junior, Medium, and Standard. These Standards should be selling for $7.50; but we believe in passing a good buy on to our customers, therefore the exceptionally low price of - - - - - -

$3.95 each

STANDARD FURNITURE [SCOTT & GERBER]

Downstairs

Telephone Oak. 261
Two Entrances
1515 Washington St.
527 Sixteenth Street.

Midgley Building
1515 Washington St.
Where Washington joins San Pablo

Enjoy the Pleasure of Being Dressed as You Wish--

COSGRAVE'S CREDIT SERVICE will help you--

All that is new for Spring is here for you—Authoritative styles which every woman desires—Smart, attractive outer apparel at prices that are extremely moderate.

and on credit terms that make possessing easy

SUITS $39.50 UP
COATS $19.50 UP
DRESSES $19.50 UP

Cosgrave Cloak & Suit House
523-13th Street
OAKLAND

To the

North, South and East

For Pleasure or Business

The

Southern Pacific Lines

Serve You Best

For Rates and Train Time See Agents

13th and Edwy. — Oakland Pier — Phone Oak. 162
16th St. Station — 7th and Edwy. — Lakeside 1420
1st and Edwy.

SOUTHERN PACIFIC LINES

AS OLD AS METHUSELAH!

How old was Methuselah?

He was grandfather of Noah and he lived a long time.

Hendrik Van Loon

reveals Methuselah's age in his great masterpiece

The Story of The Bible

which will be published in the

Oakland Tribune

beginning Sunday, April 6

Hikers Club Will Visit Redwood Peak

The Redwood Peak region will be the destination of the Berkeley Hiking club Sunday, March 23. The club will meet at Twelfth and Broadway Oakland at 8 30 a m and take the Hopkins car to Dimond canyon. The club will follow the canyon trail to the Boy Scout camp and thence to Redwood Peak. Lunch will be had at Camp Tres Sendas The return trip will be by Palo Seco canyon to Montclair. The trip will cover 10 miles

H. C. McDonald the first president and organizer of the club, will be the leader for the day All congenial hikers are invited to join the club on the walk.

A monument at Washington D. C., to commemorate the virtues of the old southern "Mammy" has been proposed

Germans Seek Fine Books In London

LONDON March 21—Art dealers are said to be puzzled just now at a sudden invasion of Germans anxious to buy expensive art books and pictures in London. The buyers are most insistent for impressionist and post-impressionist works, and apparently do not mind what they pay for them.

RUSSIAN MAILS EXPEDITED.

LONDON March 21—The first beneficial result of the British recognition of Soviet Russia appears to be the recent announcement made by the postmaster general that, in the future, all mails for Teheran and northern Persia will be sent by way of Russia instead of through Bombay This will reduce the travelling time from six to three weeks

Americans Curtail Appetites In Berlin

BERLIN, March 21—Americans here who take their meals at the cafés and hotel restaurants have lost their taste for grape fruit, sliced pineapple, and even the old fashioned baked apple.

A grape fruit, served in the restaurants, costs a dollar or more for one scarcely larger than an orange. A slice of canned pineapple costs 75 cents, and a baked apple about the size of a walnut without cream or sugar, costs cents

New Sheet Music—3 for $1

Let's Go Back to the Village of Love
Watchin' the Clock.
Arabiana.
Roll Along Missouri.
Maybe.
Mr. Radio Man.
California, Here I Come.
Lonely Little Wallflower.
In the Evening.

First Floor

A complete line of the Standard Century Edition 15c

KAHN'S

Oakland's Largest Department Store

Candy Special

1-lb. box Dimity Fudge.....
1-lb. box Assorted Chocolates...
2 for $1

Girls' Poplin Dresses $1.98

Fine quality Poplin Dresses in pretty shades and embroidered motifs.

Saturday--A Day of Many Interesting Events!

An Offer Extraordinary--

A Shipment of Imported

New

FRENCH DRESSES

bought at a price concession that enables us to dispose of them at

Silk Canton Crepe and Heavy Georgette **$39** *Embroidered in fine Beads and Silk Floss*

A new special importation—French model dresses of beautiful silk Canton crepe and the finest Georgette, heavily embroidered with glistening beads and silk floss. The styles are particularly appealing, including straight silhouette, panels, etc.—mostly one of a kind. This price also embraces a group of domestic makes from our own higher-priced stock. Domestic creations, copies from foreign models. All the new light shades and black. Sizes 16 to 44.

The Newest Youthful Styles

SPRING Sports COATS

An Absolute Value-Giving Demonstration!

MATERIALS
Angora
Polaire
Highlos
Camelaire
Bolivia
Velvetone

$25

PLAIN COLORS
and Plaids Stripes Mixture Effects Etc.

Women's and misses' new novelty sport coats fashioned of strictly all wool materials of the highest quality. Comprising Velvetone, Camelaire, Polaire, Highlos, Angora, Cut Polaire, etc. Choose from a big variety of plain colors or shadow plaids, and stripes. The styles will delight you—double and single breasted models, Chappie and box coat effects, Full Ribble Back, Straight Silhouette, Side-fastening designs, etc. The colors will meet your approval; plain shades of tan, gray rookie and deer, also an extensive assortment in novelty color combinations. You may be sure that the coat you want is here, at considerably less than you had expected to pay. Sizes 16 to 44. *Second Floor.*

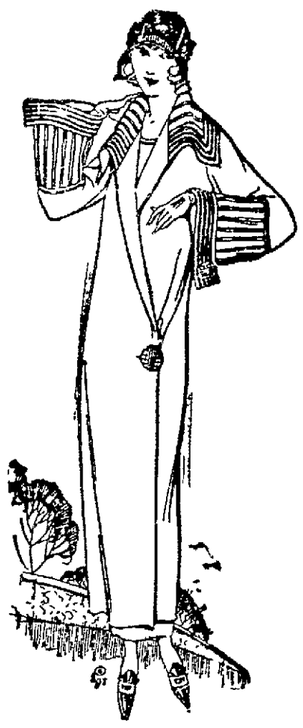

On Sale --Second Floor-- See Our Big San Pablo Window Display

MEN'S WEAR

For Saturday

Negligee Shirts $1.95
Men's white and tan negligee shirts, with one pocket and attached collars

Munsingwear $1.35
Men's athletic Munsing union suits of serviceable cross bar nainsook and madras.

Silk Hosiery 75c
Phoenix brand silk hose in plain and a variety of fancy color effects. 9½ to 12

Men's Pajamas $1.95
Large, roomy pajamas of durable quality, with silk loops and pearl buttons.

Men's Neckwear $1
New wide knitted neckwear in the popular bright color combinations

Charmingly Styled and Enticingly Priced Are the Season's New

Sports Hats

$9.95

New Spring sports hats in a bright array of new colors and attractive shapes Some trimmed with ribbon or cloth flowers while others are made ornate with pretty embroidery stitching and novelties Second Floor.

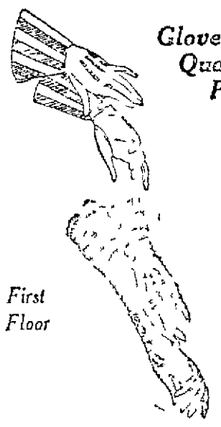

Gloves of Style, Quality and Perfect Fit.

First Floor

Supply Your Future Glove Needs Now At Extreme Savings

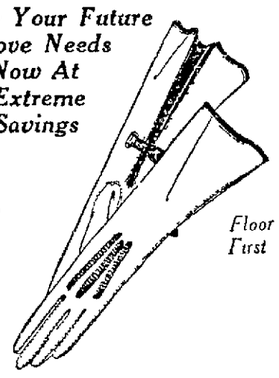

Floor First

STARTS TOMORROW

Kahn's

Greatest Value-Giving Glove Event

Pre-Easter Glove Sale

Wonderful Values in Imported and Domestic Makes

Novelty Chamois Cloth Gloves $1.25
An extensive selection of the season's newest conception in high-grade chamois cloth Gloves These at this price come in novel cuff and gauntlet effects Full shrunk and perfect fitting See these tomorrow.

Two-Clasp Chamois Cloth Gloves 59c
All the new spring styles are available in this assortment at fifty-nine cents Fine quality chamois cloth of decided style and appearance, with attractively embroidered backs A great saving at this low price.

Long Chamois Cloth Gloves $1.00
Twelve and sixteen-button length chamois cloth Gloves in a complete array of all the new and wanted spring colors Firm, shapely gloves with handsomely embroidered backs One of the sales biggest features

Two-Clasp Silk Gloves 85c Pair
Heavy quality silk Gloves with double-tipped fingers and prettily embroidered backs Women who appreciate real values in high grade silk gloves will be here when the doors open tomorrow for these. (First Floor)

Novelty Long Silk Gloves $1.65
Novelty effects and fancy gauntlet styles in this variety of long silk gloves Lovely embroidery, shirred folds and enhancing insets are outstanding features of these gloves Reinforced with double finger tips

Kahn's "Wear-Well" Gloves $1.45
The ever popular brand of real imported Kid Gloves are priced for this event at an unusual saving One and two-clasp styles full P K sewn and glace finished Extremely well made and dressy (First Floor)

KNIT UNDERWEAR

and Hosiery

Glove Silk Vests, $2.45
Dainty colors of flesh, peach and orchid in these bodice style silk vests.

Silk Bloomers, $3.45
Glove silk bloomers to match the above vests The same in quality and color.

Silk Vests at $1.95
Bodice style glove silk vests with shoulder straps of self material.

Kayser Stockings $3.50
The ever popular Kayser hose, all silk to the hem, in black and colors.

Fine Cotton Hose, 85c
Women's full fashioned cotton hose in black and cordovan. First floor.

Women's Silk Hose, $1.95
Full fashioned silk hose with durable lisle garter tops. All new shades.

Becoming Linen Dresses and

Sweaters

Linen Dresses $5.95
High grade linen dresses in an assortment of styles appropriate for all types of figures Many shades from which to choose, henna, copen, etc.

New Sweaters $4.95
Sweaters in the popular tailored-coat models You'll find a shade in this selection to match your sport skirt. All sizes See these.

Middies for School, $1.95, $2.95
Co-ed and straight line middies in all white Some with detachable collars and cuffs Sizes 16 to 22 years.

Kahn's Big $4 Shoe Sale

Featuring, without question, the greatest Shoe values in the whole East Bay!

The very newest Spring styles in Pumps and Oxfords for Street or dress.

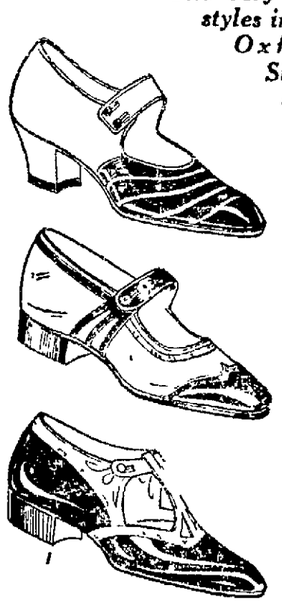

Attend this Event Buy several pairs. The opportunity may never appear again.

$4 Pair

Kahn's Second Floor

Just in—New Shipment of

BUSTER BROWN SHOES

$2.85 to $6.45

Happy Children Make Happy Homes

Your children are entitled to pleasing style and perfect comfort in their shoes They cry plenty when their feet are neatly and nicely fitted

Here you can get the latest fashions in children's shoes—shaped sandals and clever cutouts—fancy leathers in all colors—and all at very low prices

The only shoes built upon the famous Brown Shaping Lasts which provide the proper space in these shoes for each growing bone and tender muscle while insuring perfect freedom for action These shoes insure your child's health and comfort

Come in and let us show you the new models and prove to you, satisfaction that Buster Brown Shoes are cheaper in the long run—for two pair of these shoes will outwear three ordinary pair.

LAST DAY—TOMORROW

March Sale of Sewing Machines

This sale includes Singers, Whites, Frees, Domestics, combination electrics, table electrics, and desk electrics—By all means come tomorrow—and save!

A small initial payment and then **$1** per week No interest added

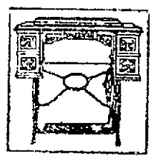

$50 Standard Make **$22.75**

$86 Singer "66"

Super value Price— **$54.50**

Limited number of this well-known make offered at this special super value price. Therefore no mail or telephone orders taken.

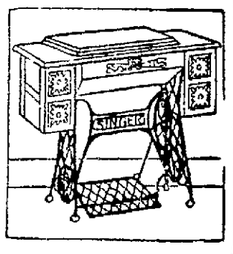

$65 Portable Elec. Domestic Make. **$38.50**

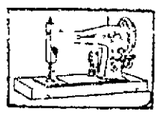

$114 White Rotary **$69.50** Demonstrator

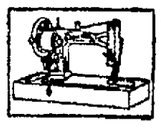

SARATOGA PLANS BLOSSOM FIESTA SUNRISE SERVICE

Traditional Prayer for Fruit Crop Bounty Will Be Offered Sunday.

SARATOGA, March 21—The traditional sunrise service of the Saratoga Blossom Festival, to be held at Three Oaks, the old home of Rev. Edwin Sidney Williams the founder of the festival, will begin promptly at 6 15 o'clock Sunday morning according to announcement made by J. U. Higinbotham of the festival committee.

While the services are scheduled for 6:15 o'clock, it is the wish of the blossom festival committee that all participants in the unique service be in their places on the hilltop at or before 6 o'clock, that no confusion may interfere with the quiet beauty of the service.

The scene of the service is on a hilltop which overlooks thousands of acres of trees laden with white and pink blossoms. Artistic effects of rare beauty and splendor may be seen from the hilltop when, in the dewy hush of morning, the sun comes up in a blaze of rose and gold over the eastern mountains and the shadows and mists of the nearer foothills are resplendent in a kaleidoscopic shifting of greens, purples and rose.

REV. COLLINS TO LEAD.

The program will be conducted by Rev. John A. Collins, president of the Los Gatos Kiwanis club and rector of the Episcopal parishes of Los Gatos and Saratoga. It will open by the congregational singing of a hymn, followed by an invication by Rev. Roscoe D. Douglas pastor of the Saratoga Federated churchc.

Rev. Benjamin V. Bazata and A. L. Hunt will sing Dudley Buck's "The Lord Is My Light," accompanied by Mrs L. J. Hanchett. A responsive scripture reading will follow, and a hymn, sung by the sunrise worshippers. Mrs. Hugh Brown will read Rostand's "Apostrophe to the Sun," followed by a poem by Mrs. Brown after William C. Carruth. Mrs. H. H A. Beach, soprano will sing "Pippa's Song," ("The Year's at the Spring"), by Browning, accompanied by Miss Doris B. Foster. Rev. J A. Emrich, pastor of the Saratoga Congregational church, will conclude the sunrise services with benediction.

The semi-religious tone of the blossom festival will b emanifest at both of the huge programs in Festival Glen on next Saturday and Sunday afternoons. Saturday's program will begin at 2 o'clock On Saturday afternoon three separate choruses will present group selections, and will be massed as one huge chorus for several musical classics, presented under the direction of Dean Charles Maschal Dennis, of the College of the Pacific Conservatory of Music.

One of the participating choruses will be the "Saragatos chorus," composed of Saratoga and Los Gatos singers, led by Fred Hitt of Los Gatos. Another will be the Mountain View chorus, led by Neil Darragh of Mountain View, and the third will be the College of Pacific chorus, augmented by San Jose singers and led by Prof. C. M Dennis.

THE AFTERNOON PROGRAM.

Sunday's afternoon's program, beginning at 2:30 o'clock, will offer the College of Pacific chorus male quartet, soloists and a 25-piece college orchestra. The choruses will be conducted by Charles Maschal Dennis, Miles a Dresskell will lead the orchestra, Jessie S Moore will be accompanist and Henry Zander will serve as concert master.

Sunday afternoon's musical program is as follows:

1. "America, Thou Beautiful," audience, chorus and orchestra.
2. "Awake the Harp," from Haydn's "Creation," College of Pacific chorus and orchestra
3. Beethoven's "Prometheus Overture," College of Pacific orchestra.
4. "O, Peaceful Night," German; "Couldn't Hear Nobody Pray," negro; "Deep River" Burleigh, College of Pacific male quartet
5. Caro Roma's "Resignation," trumpet solo, Claire Wilson, Miss Eoline Copple at the piano.
6. "He, Watching Over Israel" from Mendelsohnn's "Elijah," College of Pacific chorus ond orchestra.
7. Orchestral suite from Grieg's "Sigurd Jorsalfar. Introduction, Intermezzo (Borghild's Dream), and Huldigungsmarch (triumph march) College of Pacific orchestra
8. "Hallelujah chorus," Handel's "Messiah," College of Pacific chorus and orchestra.
9. "Russian Hymn," audience, chorus and orchestra.

J. U. Higinbotham of Saratoga will make the address of welcome at Sunday's festival program and Dr. David Starr Jordan, president emeritus of Stanford University will make a short talk on world peace. He will be followed by Prof. Graham H. Stuart of Stanford university, who will also talk on various aspects of world peace problems.

Teach Your Children To Use Cuticura

Whether it is an annoying rash, irritation, cut or wound Cuticura will soothe and assist in healing. First baths with Cuticura Soap and hot water. Dry and anoint with Cuticura Ointment. Cuticura Talcum also is excellent for little ones.

Sample Free by Mail. Address "Cuticura Laboratories, Dept. 17, Malden 48, Mass." Sold everywhere. Soap 25c Ointment 25 and 50c, Talcum 25c. Try our new Shaving Stick.

SAN LEANDRO

San Leandro Police Hold Target Shoot

SAN LEANDRO, March 21—Target practice at the pistol range located in the Chichester quarry on Estudillo avenue was held this afternoon by members of the San Leandro police department The members of the force are showing great rivalry in marksmanship Marshal J. F. Peralta and Ed Dyas deputy marshal are running a close race in the target practice as both are excellent pistol shots The local police department will hold a target practice once a month.

Presbyterians Plan New Parish Hall

SAN LEANDRO, March 21—Construction of a building on the site of the new Presbyterian church on Estudillo avenue to be used by the members of the Ladies' Aid Society for food sales and social affairs is being planned This building will be used until the new San Leandro Presbyterian church is erected, Edwin Duck, one of the trustees of the church will help with the construction of this building.

San Leandro Lodge Elects Committees

SAN LEANDRO, March 21—Appointment of standing committees of the Native Sons was announced today by Lou Lippi, chairman of the publicity committee They are as follows Homeless children, W. G Muntz chairman; L J. Ashworth William Field, Williams Lewis C F Lides, P. R Lawrence, [illegible] Ray Hooley, [illegible] Hodge R Silvey, V C Lara Herbert Vargas, social, D L Cardozi chairman) A B. Gonsolves C E Whitea, D. S Cornick Plans for the initiation of new candidates are being made. A committee under the chairmanship of Daniel Cardozi is making arrangements for a banquet to be given in honor of the twenty-first anniversary of the Estudillo parlor.

Elks Will Reform Trap Shot Team

RICHMOND March 21—Richmond Elks are making efforts to re-form the team of trap shots that won first place in the state Elks tournament at Eureka last year A committee from the local [illegible] T D Morgan, Jack Becker and L W. Schroeder have secured grounds east of the city where practice shoots can be held.

I.A.A. INDUSTRIAL FETE ON TONIGHT

It is anticipated that more than 1500 persons will take part in the fourth annual Industrial Carnival of the Industrial Athletic Association of Oakland, to be held tonight in the Oakland Auditorium. The carnival commences at 8 o'clock.

The affair is to be conducted under the supervision of the Oakland Recreation department and the Y M C. A. B L Cammell is general chairman of the executive committee in charge of the arrangements, and he is assisted by George E. Gary, Pearl Boscoe Walter Miller, H E Kraysenbuhl, Edna Rondelle, D E. Needham and Katherine Dalgarno

The carnival will open with a feature parade. Leslie Simpson is chairman of the parade arrangements Other features will be basket ball, volley ball and baseball demonstrations, duckpins, quoits and races. The races will include a shuttle relay for women and a mile relay for the men.

The program will conclude with dancing..

FORMER WIFE TO FIGHT FOR ESTATE

By MICHAEL F. DACEY,
International News Service Staff Correspondent.

DENVER, March 21.—That Claude F. Bossie, former Denver police detective and later city clerk of Omaha, Neb., will get little comfort in his present difficulties from his first wife, Mrs. Susan Crawford Bossie of this city, was indicated in a statement by the latter when she learned that Bossie had returned to this country to face charges of violating the Mann Act and to explain charges of alleged irregularities in connection with his conduct of office of city clerk of Omaha.

Bossie, a native Italian-American and once a political leader in Denver, and a woman whom he claimed to be his third wife were halted in Paris, when their American passports were canceled. He is now in Omaha.

Mrs Susan Crawford Bossie, the first woman Bossie married announced here she would launch legal action that would "jangle the skeletons in the family closet so violently that a couple of women who have tried to get their hands on Bossies inheritance in Italy will be shaken loose for all time."

RICHMOND

Wives of Richmond Scions are preparing a program of entertainment for the visiting women who will accompany out-of-town Masons who will come here March 29 to aid in the installation of a Pyramid here.

Richmond Union high school cadets will go to Fresno, April 23 to 27 to participate in the state athletic and military tournament They will be the guests of the Raisin Day committee at the Raisin Day automobile races.

Vessels scheduled to dock here during the next few weeks include the West Carmona, March 22, West Katan April 3, Wairuna, April 9 and the Steamship Sidney Haupman the latter part of March to discharge cargo.

All is in readiness for the annual concert of the Richmond Mannerchor tomorrow night at Redmens hall. The lodge will be aided by local talent including Richards concert orchestra.

Richmond Veterans of Foreign Wars will join with other veteran organizations in the observance of a joint Memorial day, May 31. The committee is George Ford, William Wilson and D. McCarthy.

Students of the Roosevelt Junior high school are urging friends to save old newspapers for them. The school is launching a paper drive from March 24 to 28. Proceeds will go to the new auditorium.

Much candy has been donated to the vaudeville show to be given tomorrow by the high school pupils. The candy sale will precede the show.

Miss Violet Williams will sing tonight at the Wesley Methodist church when the weekly social is given. A five reel film will be shown also.

Kites With Wires Banned by Police

RICHMOND, March 21.—Richmond youths have been notified by Chief of Police W. H. Wood that they must not fly kites within the city limits of Richmond if the kites are made with wire frames or contain wire in their makeup.

It has been found in th past that wire kites played havoc with telegraph and telephone wires, the flyers becoming entangled with the carriers of electric currents and often causing serious deflection and loss of that current.

BROADWAY AT SIXTEENTH OAKLAND — **Golden Gate** CLOAK AND SUIT HOUSE — BROADWAY AT SIXTEENTH OAKLAND

---Important Savings---

SPRING COATS--CAPES

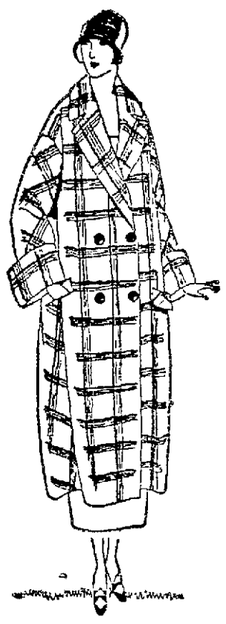

SPORT MODELS! STREET COATS! SMART CAPES! WRAPPY COATS! MOTOR COATS! SILK CAPES! COSTUME COATS!—ALL AT SAVINGS!

$25 $35 $49.50 others up to $89.50

Coat Materials

Shadow Plaids
Shadow Stripes
Imported Mixtures
Camelair
Polaire
Desire
Hi-Lo
Mandalay
Flamingo
Fashona
Velvetone
Avanzada
Lustrous Bolivias
Gerona

Cape Materials

Velverette
Brytonia
Roshanara
Gerona
Saratoga

The actual values of these garments are far more than the prices featured!

Imagine such values before Easter! Hundreds of perfectly stunning models at amazing savings! Never before have you seen such wonderful values at the beginning of the season.

Styles that will immediately win every woman's favor, so chic, charming and delightful are the lines, fabrics and colors in these outer garments to wear over your Spring Frock. Suffice to say they come in every new style and silhouette.

SATURDAY GARMENT SPECIALS

DRESSES
"Black and White," designed in lovely modes with pleatings and novel embroidery [illegible] the dresses of the newest vogue, are certainly a big special at
$22.50

COATS
Here are Sport Coats of Polaire, Overplaid and Camelair that will certainly surprise you when you see the unbelievable values offered at
$15.75

SKIRTS
Roshanara silk pleated skirts offered to you Saturday at savings that will really surprise you. The kind of skirt for which fastidious women usually pay extravagant prices!
$9.75

Special GLOVE and HOSIERY Values

CHIFFON HOSE
The new Oriental Gray Chiffon Hose, of very good quality. Special for Saturday,
$1.00

CHIFFON HOSE
Full fashioned very sheer chiffon hose in 20 new Spring shades. Very special at
$1.79

SLIPON GLOVES
Imported Fabric Slipon Gloves for general wear. A large assortment of colors. Special at
75c

KID GLOVES
Imported new novelty kid gloves of exceptional quality and workmanship. Specially priced at
$3.45

Sleeveless Sweaters
Just the thing for campus wear—these new sleeveless bright colored sweaters to wear with your sport skirt—and priced so reasonably you can afford two!
$4.95

Sweater Special
Mandarin Sweaters, side fastened with loose fitting sleeve. All the bright shades of Spring. Featured as a Saturday special at
$5.95

Beaded Bags
Wonderful special in colorful beaded bags in dewdrop and other styles. Specially priced at
$1.95

Imported Beaded Bags
Imported Beaded Bags from Belgium in brilliant designs, with shell frames. Fitted with mirror. Special at
$2.95

BROADWAY AT SIXTEENTH OAKLAND — **Golden Gate** CLOAK AND SUIT HOUSE — BROADWAY AT SIXTEENTH OAKLAND

To-morrow

Individuality Reigns Supreme In Our

Sale of Model Hats

Feature Priced!

$10

The very latest word in style, in
DRESS MODES — TAILORED HATS — SPORT HATS
FLOWER TRIMMED HATS—EMBROIDERED HATS
LACE TRIMMED HATS :: MATRON HATS
Smartest of shapes - - Exquisite color effects!

and more good news!

New Spring Hats

Hats that make $5 do double duty! A splendid assortment of charming shapes in wanted colors—trimmed or tailored.

$5

OWN YOUR OWN HOME

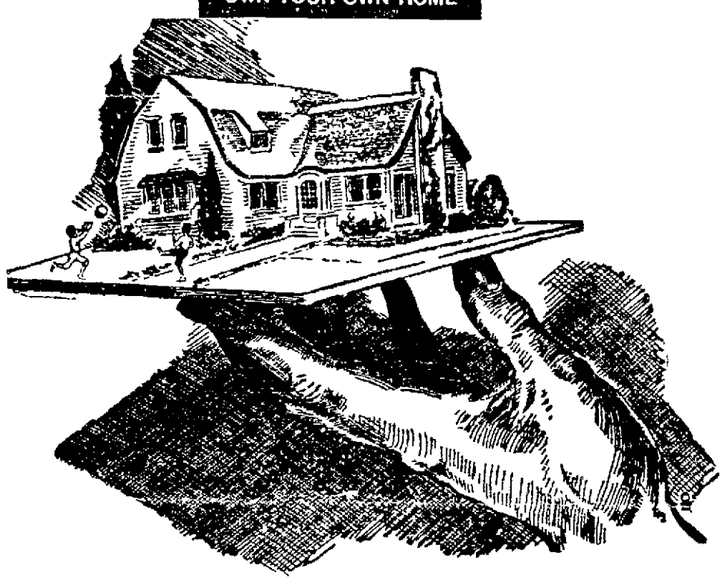

Do you wish this were your home?

It could easily be! Of course, no one, figuratively speaking, is going to hand it to you and say, "Here, take it!" but there are firms and realtors right in Oakland that make home-owning just about as easy. Turn to the Classified Section now and read their offerings in today's paper and keep reading the classified ads every day until you find what you seek. See "Houses for Sale" (class No 41), directly following "Lots for Sale" (class No. 40).

Oakland Tribune

OWN YOUR OWN HOME

CONGRESS MAY REJECT ALAMEDA NAVAL BASE SITE

BLOUSES $1.95

New high grade dimities, tailored mannish style; tuckin or overblouse models; bobby collars, trimmed with embroidery in bright colors or organdy; sizes 16 to 46. Special, each .....

BLOUSES: Bright crepe de chine, overblouse style; beaded and embroidered designs; some with collars. Special, each $3.59

(Whitthorne & Swan—Second Floor)

Outing Togs

KHAKI KNICKERS or BREECHES: Pair $1.95
KHAKI MIDDIES: Each.. $1.95
KHAKI HATS: Each..... 95c
TWEED KNICKERS: Pair.. $3.85
TWO-PIECE ALL WOOL TWEED SUITS: Sizes 16 to 44. Special, suit $8.95

(Sweater Dept.—Second Floor)

Whitthorne & Swan
OAKLAND'S STORE THAT UNDERSELLS
Specials for Saturday, March 22nd

New Spring Hats $4.85 to $7.35

Unusual attractive millinery creations for spring, trimmed with ribbons, ornaments and flowers. Each .....

VERY NEW TAILORED HATS: For Girls. Rolling or drooping brims trimmed with ribbon bands and streamers. Each..... $2.45 and $3.95

(Whitthorne & Swan—Second Floor)

BUT GREAT EASTBAY WILL GO MERRILY ON ITS WAY

Baby Ribbons

Pink and blue; good quality.
5 Yards 15c

BLACK MOIRE RIBBON: 4½-inch; excellent quality. Yard 35c

(W. & S.—Main Floor)

Correct Glasses

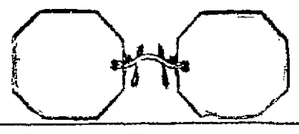

Are an absolute necessity to civilization today; deep curved lenses, ground to individual needs for either distance or reading. Zylo frame. Pair..... $8

F. T. BLACK
Optometrist.
(Balcony—W. & S.)

THEY CAN'T STOP US

Folks: That last applies both to this wonderful section of California and to this store as well. For eight years we have been supplying bargains to the residents of this favored district and your ever-growing patronage has proven both that you recognize and appreciate good, clean, staple merchandise at lower prices. For Saturday we are offering you many interesting specials.

WHITTHORNE & SWAN.

Hemstitched Table Cloths

58x64. Heavy quality damask, assorted patterns; an exceptional value. Each $1.19

(W. & S.—Main Floor)

Fresh Vegetable Department

SWEET JUICY ORANGES: Good size, free from frost. While 25 boxes last..... 2 dozen 25c
ASPARAGUS: Fancy. While 1 ton lasts. lb..... 5c

(Whitthorne & Swan—Downstairs)

Saturday Sale of Gloves and Neckwear

Sample Gloves $1.95

Fancy cuff gauntlet or long gloves, kid or suede; a real value. Pair.....

16-BUTTON FABRIC GLOVES: Suede finish, shade of mode, covert, ivory, beaver, or gray. Pair..... 95c

FABRIC SLIP-ON GLOVES: Strap wrist effect, new shades, neat fitting; good quality. Pair 69c

WOMEN'S NEW SPRING NECKWEAR: TAILORED VESTEES of piqué, English broadcloth, or linene; new peggy collars; good value. Each $2.95

NEW MADE VEILS: Small size with fancy borders; black, brown, or navy, also with colored border, some two-toned effects. Each..... 50c

Attractive Assortment of Women's Neckwear 50c

COLLAR and CUFFS tailored styles, also PRETTY LACE COLLARS; Tuxedo or panel styles; all good value. Each .....

(W. & S.—Main Floor)

Sale of Women's Pink Silk Camisoles

Lace trimmed or tailored styles. Special ,each....
89c

BANDO BRASSIERES: Pink broche, back fastening for the medium, stout, or slender figure; 34 to 44. Special, each..... 59c

WOMEN'S ENVELOPE CHEMISE: Fine quality nainsook, daintily trimmed with lace, built up shoulders; also bodice top; $1.95 value. Special, each $1.59

CHILDREN'S MUSLIN DRAWERS: Excellent quality, well made, full cut; finished with small embroidery ruffle in knicker style and straight leg. Very special, pair..... 50c

CORSETS $2.50

"R. & G.," "ROYAL WORCESTER," and "THOMSON'S"! Front or back lace; pink or white coutil; medium, low, or high busts, long skirt, a corset for every type of figure; sizes 20 to 36. Pair.....

(Whitthorne & Swan—Second Floor)

Extra Early Morning Hot Ones

These prices 9 to 11 a. m. only if they last that long. No phone orders. We reserve the right to limit quantities.

"Del Monte" Pumpkin

Big No. 2½ tins; regular 15c value. Each,
11c

(Downstairs)

WOMEN'S BLACK CHIFFON HOSE: Very sheer quality; seconds of $2.25 value. Special, pair $1

(Main Floor)

500 YARDS SILKOLINE: 36-inch; full bolts, perfect. Extra special, yard 15c

(Third Floor)

100 Pairs Women's Strap Pumps

Assorted styles, low or cuban heels; sizes 3 to 8; values $3 to $5. Pair
$1

(Balcony)

WOMEN'S COSTUME SLIPS: Pink, green, purple, brown, black, copen; bodice tops; self straps. Each 69c
(Second Floor)

INFANTS' SHOES: Patent ankle tie; sizes 2 and 3 only. Special 19c value. Pair.... 10c
(Second Floor)

120 SHEETS: 72x90. Bleached, seamed center, good quality. Special, each..... 59c
(Downstairs)

Creme Oil SOAP

Regular 7c value. Special, cake,
5c

(Limit 5—Main Floor)

Boys' heavy BLUE OVERALLS: 6 to 9 years. Pair $1

(W. & S.—Balcony)

50 PAIRS, WHITE SILK GLOVES: 2 clasp; real value. Pair..... 29c

(W. & S.—Main Floor)

200 Spools Odds & Ends Crochet Threads

Fibre tie, fibre sweater and a few pure silk spools; assorted colors and black; priced usually 65c to $1. Special, ball,
39c

(Third Floor)

These prices 9 to 11 a. m. only

New Spring Dresses $25

Of canton crepe, crepe de chine, georgette and crepe back satin, sport and dress models, new spring colors and combinations—specially priced, each .....

Smart Boyish Suits

Tan or navy poiret twill and hairline stripe—crepe lined—splendid value—each .....

SPORT COATS: Tan, gray, checks, plaids, or striped sport materials; flare or straight line models. Specially priced, each... $15.50

OUTSIZE SKIRTS: Of crepe or wool sport material; tan, gray, navy, or black; sizes 34 to 40; an exceptional value. Each.... $12.95

(Whitthorne & Swan—Second Floor)

Men's Genuine English Broadcloth Shirts

Actual $3.50 Value

Collar attached, real fine quality; white, gray, or tan with satin stripe of the same colors; made with the latest collar and the new one button cuff; sizes 14 to 17 neck. Sale Price, each,
$2.85

MEN'S KNIT TIES: Popular crochet weaves in a big variety of attractive stripes; many color combinations; actual 95c value. Sale Price, each... 59c

MEN'S SAMPLE HANDKERCHIEFS: Plain white or colored border, with initial of white or colors; actual 25c, 35c, 50c values. Sale Price, each..... 15c

(W. & S.—Main Floor)

Sale of Women's Sample Hose 3 pair $1

Ribbed sport hose, fine mercerized lisle and novelty mixtures; perfect 50c to 79c values

WOMEN'S PURE SILK HOSE: Full fashioned, elastic garter top, reinforced lisle sole, high spliced heel; black and assortment of spring shades; very low priced. Pair $2.25

CHILDREN'S NOVELTY HALF SOCKS: Full and semi-fashioned; white with new color combination cuffs; also plain colors with turned down cuffs; all sizes; 50c value. Pair 25c

Women's Hose

Silk and fibre, semi-fashioned reinforced lisle foot; lisle garter top; black and the popular new shades; perfect; $1.35 value. Pair $1

Children's ¾ Hose

Assorted shoe shades, plain or fancy cuffs; English ribbed; fine mercerized lisle; seconds of 65c value 3 pairs $1

(W. & S.—Main Floor)

Women's All-Wool Novelty Sweaters $1.75

Slip-ons, hip length style; plain or combinations of colors; sizes 16 to 44. Special, each.....

NOVELTY SWEATERS: Mandarin or chappie coat style, trimmed in pretty designs of fibre; good assortment of spring shades; sizes 16 to 44. Special, each $5.85

MANDARIN SWEATER COATS: Pretty new sweaters of wool and fibre mixed; collars trimmed with fibre braid, buttoned style with pockets; black and white, tan and green, blue and gray, and tan and orange; sizes 16 to 44. Each..... $12.95

(Whitthorne & Swan—Second Floor)

Girls' Crepe-de-Chine and Taffeta Dresses

Clever new models, made with ruffles panels or straightline effect, effectively hand embroidered in pleasing harmonous colors sizes 7 to 14; an unusual value. Each,
$5.95

GIRLS' NEW LINEN DRESSES: Smart straight line styles, some with collar and cuffs of white, others showing bright hand embroidered or cross stitching, color range includes pastel tones and high shades; sizes 7 to 16 years; real values. Each $2.95 and $3.95

DRESSES: For the school girls. New arrivals in gingham or chambray; practical wash colors; sizes 6 to 14 years. Special value, each..... $1

INFANTS' CREEPERS: Envelope style in solid color or pin checks, white trimmed; sizes 6 mo. to 2 years. Special, each..... 69c

NEW SPRING SHOWING of CLEVER CAPES: For kiddies. Of broadcloth, polaires or novelty mixtures, plain or plaids, sizes 3 to 6 years. Special, each ..... $5.95 to $7.95

LITTLE BOYS' WASH SUITS: Excellent quality gingham or chambray, some with white waists, others plain colors; practical styles for the little chaps; 2 to 6 years. Special, each..... $1

Girls' White Middies

For gym or school wear. Co-Ed style; all white or straight regulation style; detachable blue serge collar and cuffs; 7 to 14 years. Very special, each $1.50

(Whitthorne & Swan—Second Floor)

Attractive Sport Colors in Bead Necklaces 50c

Graceful long wooden beads, knotted; very stylish; exceptional value. Each .....

VANITY BOXES: Fashionable for spring wear, genuine cowhide or vachette; daintily fitted. Special, each $5

RIBBON SAUTOIRS: Black gros-grain with gold filled fittings; for pencils or pens. Special, each 50c

CUFF LINKS: Handsome styles, many colors and shapes; usual 50c and 75c values. Special, 300 pairs, pair..... 25c

"ARMAND'S" BOUQUET POWDER: Usually 49c. Special, box..... 39c

"HUDNUT'S" COLD CREAM: Regular 49c value. Special, jar 39c

(W. & S.—Main Floor)

Stamped Frock Aprons $1.15

Beautiful shades: peach, orchid, blue, or tangerine; some are made up a few are flat. Special value, each

TAN COLORED SCARFS: Hemstitched border, stamped attractively. Special value, each 69c

EXTRA LARGE BUFFET SETS: Stamped for rapid embroidery; very attractive. Special value, each..... 69c

(Whitthorne & Swan—Third Floor)

WOMEN'S BELTS

Many styles and colors, each..... 25c to 75c

"EAGLE PINS: 360 count to paper. Each.....6c
SAFETY PINS: Nickel finish, all sizes—3 pkgs.....10c
WOMEN'S SANITARY BELTS: Silk striped elastic, with button padded front. Specially priced, each.....50c
WOMEN'S HOUSE APRONS: PURE GUM RUBBER; mottled patterns. Each 45c

(W. & S.—Main Floor)

Delightful Penikees Prints

38-inch. Heavy weight silk and wool; very new designs; large variety of spring colorings; our regular $2.95 quality. Sale Price, yard,
$1.89

IMPORTED HONAN PONGEE: 33-inch. All silk; splendid quality for dresses and smocks; full line of beautiful colors; regular $1.55 value. Specially priced, yard $1.39

CREPE CLASSIQUE: 39-inch. Very heavy all silk material; black, navy, brown, or gray; popular for spring dresses; regular $3.45 value. Special, yard $2.65

SAMPLES! SAMPLES! SAMPLES! 500 silk and silk and cotton samples; ¾ to 1 yard pieces. Each..... 39c

(W. & S.—Main Floor)

Sale of 4000 Yards of Wash Goods

36-INCH PERCALE: Durable quality, dandy line of floral and striped patterns; popular shades. Yard .....

FANCY VOILE: 36-inch. Good line of neat patterns, popular shades; just the thing for spring dresses, blouses, etc. Specially priced, yard.....

27-INCH GINGHAM: Beautiful plaid and checked patterns as well as solid shades. An exceptional value, yd.

TENNIS FLANNEL: 36-inch. 1000 yards, mill lengths; neat striped patterns; pink or blue shade. Yard

15c

1000 Kitchen Towels 15c

White or unbleached with colored borders; lengths varying from 32 to 36 inches; hemmed ready for use. Special, each

(W. & S.—Main Floor)

Boys' Basket Ball SHOES

Good quality, rubber soles—
Sizes 8 to 11. Pair.....$1.39
Sizes 12 to 2. Pair.....$1.49
Sizes 2½ to 6. Pair.....$1.69
Sizes 6½ to 9. Pair.....$1.89

WE SPECIALIZE IN MISSES' or GROWING GIRLS' LOW HEEL STRAP PUMPS or SANDAL EFFECTS. ALWAYS UNDERPRICED.

NOVELTY STRAP PUMPS: 500 pairs; women's up-to-date styles of STRAP PUMPS; satin, patent, black kid or colored suedes; sizes 3 to 8; $4.50 to $6.50 values. Pair $2.89

(Whitthorne & Swan—Balcony)

Women's Knit VESTS

Light weight, built up shoulders and bodice tops; fancy lace yokes. Very special, each,
25c

WOMEN'S JERSEY KNIT BLOOMERS: Reinforced gussets, pink and white, jumbo sizes. Very special, pair 39c

WOMEN'S LIGHT WEIGHT UNION SUITS: Low neck, sleeves, bodice tops with cuff knee. Special, each 79c

(W. & S.—Main Floor)

Spring CHECKS

54-inch. Fine new line of small checks in the wanted colors for spring dresses. Saturday, yard,
$1.95

FRENCH SERGE: 54-inch. All wool, fine light weight material for dresses, navy blue, black, gray or tan. Saturday, yard $1.95

(W. & S.—Main Floor)

Tapestry Stair Carpet 85c

27-inch; many pretty patterns; special value. Yd.

MARQUISETTE CURTAINS: Fine quality ivory with lace edge; 2¼ yards long. Special value, pair $1.49

CRETONNES: Many pretty patterns for hangings or covers. Special, yard 29c

INLAID LINOLEUM: Pretty dutch tile patterns, perfect; 2 yards wide. Special, square yard... $1.65

9x12 AXMINSTER RUGS: Wool, seamless; many pretty patterns; slight imperfections. Extra value, each..... $39

Filet Curtain Nets

48 inches wide. Ivory or ecru; neat designs. Special, yard 45c

Marquisette Curtains

Ruffled, white; fine quality; 2¼ yards. Special, pair $1.39

(Whitthorne & Swan—Third Floor)

Boys' All Wool SUITS

With 2 pairs of pants; 6 to 15 years. Each.
$8.95

BOYS' CORD KNICKERS: Heavy weight; 7 to 16 years. Pair $1.89

NEW OVERPLAID SPORT CAPS: $2 value. Each $1.50

BOYS' "ATHLETIC" UNION SUITS: Famous "Sexton" brand. Each 60c

Boys' PERCALE SPORT BLOUSES "Model" brand, 6 to 16 years. Each 69c

(W. & S.—Balcony)

Creme Oil SOAP

Regular 7c value. Special, cake,
5c

(Limit 5—Main Floor)

Boys' heavy BLUE OVERALLS: 6 to 9 years. Pair $1

(W. & S.—Balcony)

50 PAIRS, WHITE SILK GLOVES: 2 clasp; real value. Pair..... 29c

(W. & S.—Main Floor)

200 Spools Odds & Ends Crochet Threads

Fibre tie, fibre sweater and a few pure silk spools; assorted colors and black; priced usually 65c to $1. Special, ball,
39c

(Third Floor)

These prices 9 to 11 a. m. only

Pillow Cases

45x38½. Smooth finish; very serviceable quality. Each.... 29c

"PEPPERELL" SHEETING: 9-4 unbleached, closely woven; 5 to 20 yard lengths. Low priced, yard 53c

BLEACHED MUSLIN: 36-inch. Free from dressing; soft finish. Yard 18c

"MARSEILLES" SPREADS: 80x90. Beautiful raised patterns; fine quality. Each $3.95

SHEETS: 81x90— Firm quality. Each $1.43

Honeycomb Spreads

76x88. Pretty "Marseilles" patterns; firm durable quality. Each $2.19

(W. & S.—Downstairs)

100 4-Qt. Tea Kettles

Pure aluminum; $1.25 value. Sale Price, each,
89c

BIRD CAGES: Round, solid brass with gauze guard. Special, each $3.95

"QUEEN" CARD TABLES: Standard size and nationally known; green felt top. Special, each $2.98

COFFEE PERCOLATORS: "Great Northern," aluminum; 6 and 8 cup sizes. Sale Price, each 89c

(W. & S.—Downstairs)

"Federal" MILK 7 1/2 c

While 4800 tins last, each

TENDER CUT STRINGLESS BEANS: 15c quality; tins slightly water stained, contents perfect. While they last, each 5c
"PHILLIPS" PANCAKE FLOUR: 1000 pkgs. on sale, each.....10c
PEPPERMINT LOZENGES: Our regular 30c value. Pound.....22c
"SWANTON'S" EASTERN SUGAR CURED BACON: Center cut; regular 31c value. Pound 25½c
End cut; regular 23c value. Lb...23½c
"SKINNER'S" PASTE: 10c package. Saturday, package 6c
"CREAM OF WHEAT": Pkg. 18c
"DEL MONTE" CATSUP: Pt. bottle 17c
"RINSO": Small. Saturday, pkg...8c
"DEL MONTE" SOLID PACKED TOMATOES: Big No. 2½ tin.....14c

(W. & S.—Downstairs)

Women's Rest Room—Public Phone Booth—Second Floor—Tel. Lake. 7200.

WHITTHORNE & SWAN—WASHINGTON ST. at 10TH and 11TH

Pay checks freely cashed at Cashier's Cage—Main Floor.

Desert Sheiks Seen About Horse Racing

BAGDAD, March 21.—Horse racing in Bagdad, which is organized by the British, is doing much to encourage horse breeding. Numbers of desert sheiks regularly race their horses in Bagdad and Basra. There is the keenest competition between British and Arab owners.

Over 1000 Arab ponies have been exported by sea during the past year.

The desert motor service continues to run smoothly and the desert mail has almost superseded the air mail of the Air Force. Passages are booked months ahead. The number of private motor cars doing the journey is increasing. Officials and others returnin gto the Continent for the hot weather are planning small convoys of private cars to run from Bagdad to Haifa, shipping the cars to Italy and continuing the journey across Europe.

1200 Pay Checks Await Claimants

LOS ANGELES, March 21.—Russell N. Whitmore, a deputy in the city auditor's office, is scratching his head these days in an earnest effort to locate persons who are entitled to refunds from the city government.

Though he has resorted to all known methods to locate creditors, Whitmore at the present time has on hand approximately 1200 unclaimed checks, representing a total of about $9500.

Many checks sent through the mails to the last known addresses have been returned and these unclaimed demands are piling up daily.

Checks range from 38c to $363, and include pay due persons performing temporary service for the city, refunds on deposits made with the city engineering department by persons dumping building materials in the city streets, and refunds representing unused portions of sewer permit fees, etc.

Boy Scout Jambree Planned in Denmark

COPENHAGEN, March 21.—In August next an international Boy Scout Jamboree is going to be held here. About 5000 scouts are expected, from Siam, Australia, New Zealand, Canada, France, as well as from the Imperial Jamboree in London. The king of Denmark has accepted the patronship and the League of Nations is expected to send representatives. Sir Robert Baden-Powell will attend the meeting which, it is understood, will last for about two weeks. For the first few days the scouts will be close to Copenhagen, and the remainder of the time will be spent at camps in the most beautiful parts of Denmark.

DIES OF SELF-STARVATION.

CHICAGO.—Released a er six months in prison, F. G. Tebbutt aged 57, refused to eat food and starved himself to death.

Ten men are constantly employed in washing the 11,000 panes of glass in the Equitable building in New York.

Lenin's Home to Be National Museum

MOSCOW, March 21.—Plans are being considered by the Soviet government for converting the house at Simbirsk, in which Nikolai Lenin was born, into a national museum.

My Own Invention

NO GUMS ROOF NOTE SMARTNESS SUCTIONS

("Trade-Mark")

Dr. J. B. Schafhirt

DENTIST

277 Bacon Building, Third Floor
12th and Washington Sts.
9 a. m. to 5:30 p. m. Lakeside 24
Closed Sundays

Gerwin's 300 of the *Gerwin's*

13th Street Oakland *13th Street* Oakland

famous Meadowbrook hats

specially presented tomorrow

$10 $10

Yu Chi green, Lacquer red, zinc, almond, Pi Yu, and Ch'ing blues.

Soft Oriental straws—braids—ribbon and flower trimmed.

Meadowbrook hats come as near to perfection as possible. Faultlessly made, exquisitely trimmed, they represent the ultimate in hat beauty. Many people call them "sport hats," but truly, they are greater than that — they are dress hats. Tomorrow — this unusual offering at this unusual price warrants your selection NOW.

clever copies—of Paris styles

new silk dresses

priced extraordinarily low

$29.75 $29.75

Every color of the rainbow from bright Oriental greens and blues through the navy and black.

Every style in vogue at the moment is here. Simple and girlish or elaborate and dignified—just $29.75.

Proving, indeed, one may be in style and at a moderate price. The very one you desire we are sure is here at $29.75. There are rich Canton crepes beautifully trimmed. And there are others so delightful we could easily enthuse—enough to say that you will be justified in purchasing, and early.

PIGGLY WIGGLY

All Over the World

A DOUBLE-HEADER!

Another Piggly Wiggly Store and Piggly Wiggly Meat Market Open on Same Day

Tomorrow, Saturday, March 22nd, is the time. Thirty-eighth and Grove Sts. is the place. Carnations free to every visitor—balloons for the kiddies.

EVERYBODY WELCOME

This store and meat market is opened at the earnest solicitation of the people living in this section of the city. Let it be your store—pay us a visit, and by so doing you will be handed a carnation.

This store will be the neighborhood pantry where you can come and select with your own hands just what you want. Over two thousand commodities of the best known brands of groceries, and a full line of fresh fruits and vegetables, together with fresh meats, poultry and fish, always on hand.

This meat market, the second PIGGLY WIGGLY market to be opened, was to be operated originally by Mr. W. H. Dennis under the name of the Oak Grove Meat Market. We have taken over this market and will operate it strictly as a PIGGLY WIGGLY market, as is the first one we opened last week at 2314 East 14th Street. We were also fortunate in securing the services of Mr. Dennis to take personal charge of the two PIGGLY WIGGLY markets now in operation and he will also supervise all meat markets operated by PIGGLY WIGGLY.

Mr. Dennis is well known in Oakland and is a thoroughly competent meat man, having been in the business for over thirty-five years. He has served hosts of Oakland people in the past in his own markets and has always given them a square deal. He will now do the same as manager of the PIGGLY WIGGLY markets.

PAY THIS NEW STORE A VISIT

Whether you buy or whether you merely look—in either case it is all right with PIGGLY WIGGLY. A million satisfied housekeepers visit PIGGLY WIGGLY stores daily, where they get the lowest prices, not on one or two items but on all items.

Pure Cane **Sugar** 10-lb. Cloth Bag **85c**
Limit 10 lbs.

Crystal White **Soap** Per Bar 3½c; 10 Bars 35c
Limit 10 bars

Hillsdale Broken Sliced **PINEAPPLE** No. 2 tall can . **15c**
Limit 6

Have you tried **FAULTLESS FLOUR**
Made from the famous Washington Blue Stem Wheat.
No. 5 sack . . 21c
No. 10 sack . . 39c
24½-lb. sack . 75c
49-lb. sack . . $1.45
"Your money back if not satisfied."

Claremont **COFFEE**
A quality coffee in air-tight parchment bags.
1-lb. bag . . 33c

Shopping Baskets

The American Shopper
(Pictured Above)
Three sizes 40c, 50c, 65c
The Junior Shopper
Smaller sizes—will make dandy Easter Baskets
3 sizes 20c, 25c, 30c
Marion Bags, each 39c
A two-handled shopper
Motor Bags, each 97c

APPLES
Hood River
SPITZENBERGS
6 lbs. for 25c

THE TWIN DESSERTS
Mel-O and FILL
The Delicious 3-Minute Dessert
MEL-O— An egg and milk dessert served like custard.
FILL— For pie or cake fillings—3 flavors—chocolate, cocoanut and vanilla. A package makes a big pie.
Introductory Offer!
Saturday Only
3 packages for 25c
and a package of Mel-o Free with each package of Fill.

RINSO
Small packages 5c
Large packages 19c
Rinso for the family wash
The New Large Size Package

Van Camp's **SPAGHETTI**
Medium size tins 10c

Sunset Gold **BUTTER**
Quality is remembered long after price is forgotten!
1-pound square 48c
2-pound square 95c

"WHEN BETTER BUTTER IS MADE PIGGY WIGGLY WILL SELL IT"

If You Don't Know Your Nearest Piggly Wiggly Store Ask Your Neighbor!

BARKER IS FOUND GUILTY UPON ONE NARCOTIC CHARGE

Oakland Doctor Acquitted on Two Counts; Convicted on Third After 5 Ballots.

SAN FRANCISCO, March 21.—Acquitted on two counts of peddling narcotics from his Oakland sanitarium, "Dr." John Scott Barker was convicted yesterday on a third count by the jury sitting in the trial. The jury was out one hour and ten minutes. Five ballots were taken.

Barker was convicted on the charge of peddling narcotics to Mrs. Evelyn M. Arnaud of Willits. The two other charges concerned Mrs. V. A. Merrill of Marysville, whose character as a witness was attacked by the defense on the ground that she was a drug addict.

Barker took the verdict calmly but declared that he had been done a great injustice. The trial lasted four days. The maximum sentence for this offense is five years in prison and the maximum fine $2000. Barker will be sentenced by Federal Judge Kerrigan today.

Divorced Woman Dies From Poison

SAN FRANCISCO, March 21.—Mrs. Kathleen Goetjen, 995 Pine street, San Francisco, died last night at the Central Emergency hospital from the effects of poison believed to have been self-administered. Mrs. Goetjen recently was divorced from Floyd Goetjen, electrical engineer, 1611 Forty-fifth avenue, Oakland. The woman had been discovered in a San Francisco hotel in an unconscious condition.

Bishop Nichols Much Improved in Health

SAN FRANCISCO, March 21.—Great improvement was noticed today in the condition of Bishop William Ford Nichols of the Protestant Diocese of California. The noted divine was feeling so well that he sent out a word of congratulation to his physician, Dr. Alanson Weeks, who operated on him last Saturday. The surgeon, however, would not say that the prelate was out of danger, reserving his opinion on that by reason of his patient's advanced age.

SPEEDERS JAILED.

SAN FRANCISCO March 21.—A sentence of 48 hours in the county jail was meted out to Seth Kirkwood, 377 Oak street, who appeared before Police Judge Jacks for driving on Sloat Boulevard at 60 miles an hour. Kirkwood is a professional motorcycle racer. He was given one day to arrange his affairs, after his conviction Tuesday. He appeared yesterday to serve his sentence.

BETTER BUILDING EXHIBIT DRAWS LARGE THRONGS

Special Features Arranged for Closing of Big Show Tomorrow Night.

The second annual Better Building Show at 1424 Franklin street will end its special nine-day exposition tomorrow evening.

According to Benjamin S. Ebersole, manager of the Builders' Exhibit and a member of the 1924 show committee, the building show has been successful. Thousands of prospective builders have thronged its aisles, and the exhibitors have decided to make the closing one of the big nights of the exposition.

"We have arranged to have many special closing night features," Ebersole said today. "We will undoubtedly have a record-breaking crowd, and will be prepared to handle the visitors comfortably and conveniently."

The building show is a huge exposition of the newest in building materials and home furnishings. Admission is free.

SARATOGA BLOOM FESTIVAL WILL OPEN SATURDAY

Santa Clara County Scouts Camp on Fiesta Grounds to Be on Hand Early.

SARATOGA, March 21.—Hundreds of Boy Scouts from dozens of troops from all sections of Santa Clara county gather today for an overnight camp at Festival Glen, the scene of the Silver Jubilee Blossom Festival of Saratoga, to be celebrated here tomorrow and Sunday.

Dozens of camp-fires will dot the valleysides this evening as the various groups of boys gather around their scoutmasters for an evening of fun, song and instruction. Hundreds of pup-tents, such as were used by U. S. Army soldiers are being set up and will be used by the youths.

Buglers will sound "call to quarters" and "taps" at an early hour tonight, and the boys will rise early in the morning "police" their camp, tear down and pack their pup-tents, and prepare for inspection by Major-General Charles Gould Morton and a staff of officers from the Presidio of San Francisco.

The morning will be spent in athletic sports and in various Scout activities, taking tests, competitive drills, etc., all of which will be watched closely by Major-General Morton and his staff.

AFTERNOON PROGRAM.

The afternoon program will begin at 1 o'clock with the arrival of the Blossom Queen and her regal court, with the full blare of a brass band announcing the arrival of the queenly party. Miss Eveleen Allen, student at the state teachers' college at San Jose, is the charming queen of the fete, and will hold sway until the musical program of the day begins, at 2 o'clock.

Three separate choruses will sing, each presenting special numbers and later uniting in mass singing. The three choruses include the Saratoga chorus of Saratoga and Los Gatos singers led by Fred Hitt, the Mountain View choral club, led by Neil Darragh, and the huge chorus of the San Jose State Teachers' College, led by Miss Ida Fisher. The San Jose high school orchestra, led by George T. Matthews, will also furnish selections and will accompany several of the numbers. The combined chorus will be under the direction of Prof. Charles Maschal Dennis, dean of music of the conservatory of the College of Pacific. Miss Emily Baker of Los Gatos will be the piano accompanist.

GEN. MORTON TO TALK.

The main address of the day will be given by General Charles Gould Morton, just at the close of the musical program, on the subject, "Preparedness." In honor of the presence of the general a large squadron of airplanes from Crissey Field will circle and maneuver over Festival Glen just preceding his address.

Burt Lyon, president of the Saratoga Men's club, has been detailed to perform the courtesy of introducing the general, and Dr. R. L. Hogg, president of the Saratoga Improvement club, has been delegated to deliver the address of welcome to the thousands of visitors on Saturday.

Nana Ruth Gollner, petite pupil of the Vivian Amet dancing school, costumed as a California poppy, will present General Morton with a huge bouquet of wild flowers.

The other two features of the festival will be the sunrise service at Three Oaks, at 6:15 on Sunday morning, and the Sunday afternoon musical service, at which time Dr. David Starr Jordan and Prof. Graham H. Stuart will speak on "World Peace."

OPEN HOUSE PLANNED.

The Saratoga Men's club will hold open house at their Lumber street clubrooms on both days of the festival. Special excursions will be run to Congress Springs, three miles distant, in the Santa Cruz mountains.

An impressive educational display of Santa Clara county's native wild flowers will be held on both days in the realty offices of Mrs. Charles C. Bell and Col. R. N. Hayden, just opposite the Saratoga Memorial park. The flowers were gathered and prepared for display under the direction of Mrs. Bertha M. Rice, author of several works on the native flowers of the state and prominent in the California Wild Flower Conservation League.

The Saratoga Foothill clubhouse will be open during the entire period of the festival, and will house an array of hothouse and garden flowers, prepared by the Santa Clara County Flower Lovers' club, which numbers hundreds of active members.

The better to display the scenic glories of the section, and the unusual wealth of blossom beauty, drives are being outlined for motorists, and the principal points of vantage are being pointed out.

"The blossoms were never prettier," [illegible] long active in the Blossom Festival work. "This year the committee picked the date in the heart of blossom time. The trees are in full bloom, and an incomparable treat awaits those who make the trip into this, the heart of blossomland."

Man Run Down and Deserted by Autoist

SAN JOSE, March 21. — Rudolph Petric, 24, 520 Locust street is recovering from a broken arm and other injuries received when he was struck by a motor truck, the driver of which failed to stop and render aid, at First and Jackson streets. Police have the number of the truck and are seeking the driver, who will be taken into custody as soon as located, according to officers. The driver neither stopped or reported the accident to the police as required by law, according to Chief of Police J. N. Black.

Two Indians Held For Killing Fellow

SANTA ROSA, March 20.—Fred Freas and Tom Salt were indicted by the Sonoma county grand jury for the murder of Ned Posh, Indian reformer, a week ago and also were blamed by a coroner's jury for the killing here last night.

Both men have been in custody since shortly after the slaying.

Madero Revolution Back of Divorce Suit

Contending that the Madero revolution in Mexico nullified his marriage by a priest to Mrs. Micaela Macias at San Rosalia Chihuahua, Mexico, in July, 1898, Modesto Macias contracted a bigamous marriage with Josefina Garcia in July, 1922, and is now living with this woman at 316 Linden street, it is charged in the wife's divorce suit on file today.

Macias contends, the wife says, that his marriage to her was only by the church and was nullified by the revolution, but that his marriage to Josefina Garcia in San Francisco was by law and therefore binding. Mrs. Macias declares that on two occasions he abandoned her and alleges further that he beat her. She asks $40 a month alimony.

LODI BRIDGE REPAIRED.

LODI, March 21.—Repairs on the 480-foot trestle at the approach to the Central California Traction Company's bridge across the Mokelumne river, near this city, have been completed and cars are again running between this city, Stockton and Sacramento.

World's Largest Chain Department Store Organization

J.C.Penney Co. — A NATION-WIDE INSTITUTION — Incorporated — 475 DEPARTMENT STORES

Reliable Quality Goods Always At Low Prices

467 to 471 11th Street, Oakland

Between Broadway and Washington Streets

Girls' Gingham Dresses

Our New York buyers have just made a fortunate purchase of Girl's Gingham Dresses at a very low price. We have received a large allotment of these dresses and now will pass the big savings on to our customers. When you see these you'll agree that they are really

Extraordinary Values

for the ginghams are of excellent quality, the styles are unusually pretty, and the workmanship is all that could be desired. And they're priced lower than the material itself would cost you! You're sure to want several of these for school this Spring!

$1.23 to $2.98

Reg'lar Fellers

By Gene Byrne's

"A Wallop with Grown Ups!"

"A Hit with the Kiddies!"

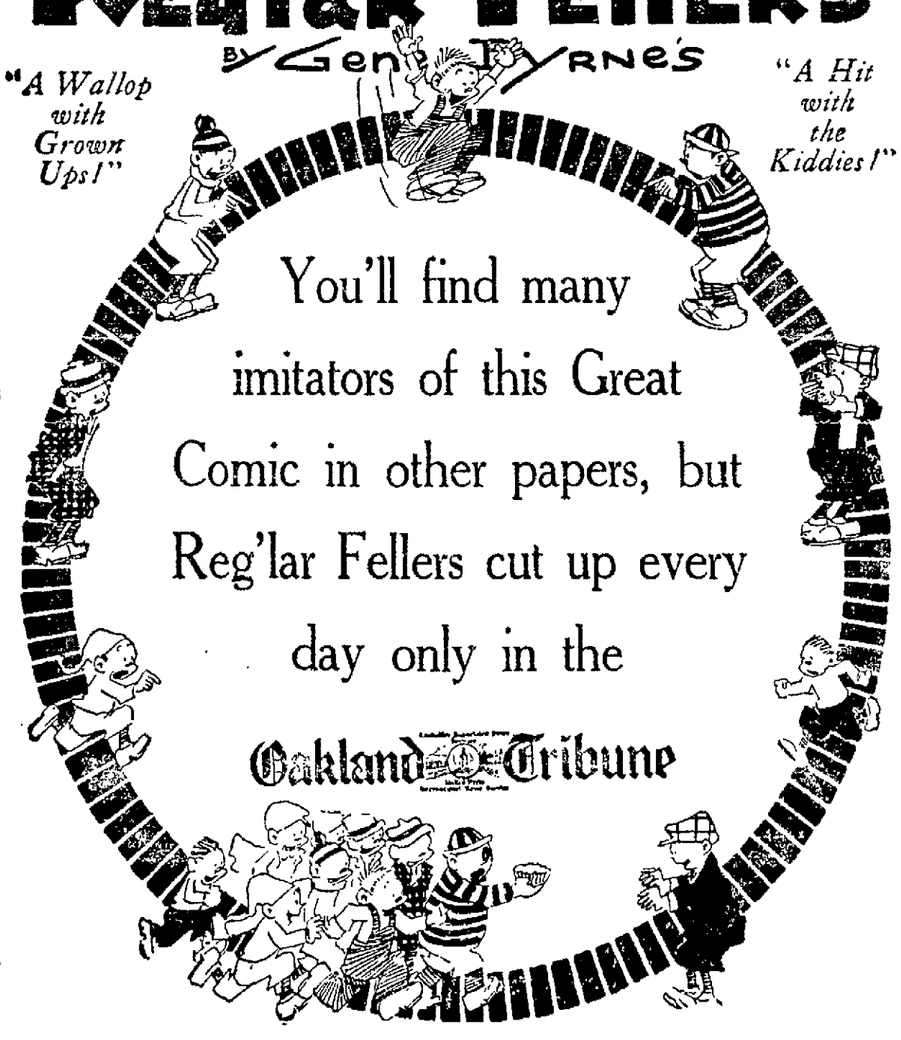

You'll find many imitators of this Great Comic in other papers, but Reg'lar Fellers cut up every day only in the

Oakland Tribune

MUTUAL

Consistently Sell the Best For Less.

BREAD AND MILK

His Start in Life

Bread and Milk

When the first tooth pushes through, it's Nature's signal. His first baby days of milk alone are ended. He's now ready for Nature's perfect combination—BREAD and MILK. There you have the royal feast for him to grow and thrive on! Bread is the food of foods for all ages—from one year upwards.

MUTUAL

BREAD AND MILK FOR HEALTH

For sale by the

38 Mutual Stores—There's one near you

We offer the following for FRIDAY and SATURDAY, MARCH 21st and 22nd

SUGAR

10 Pound Cloth Bags Only 6000 bags to be sold. **88c**

Campfire PEACHES

The finest Quality Big Halves of the delicious House Cling Peach. 2 TINS **45c**

They are worth more

Del Monte APPLE JELLY

A regular 15c jar. Special **10c**

HOT CROSS BUNS

Once upon a time we ate Hot Cross Buns on Good Friday only, but now the delightful custom is to enjoy them all through Lent and Easter. The Mutual Stores will sell Hot Cross Buns every Friday until Easter.. They are truly delicious. Serve them every Friday.

MUTUAL BUTTER

in a new dress—

The Mutual Stores believe we have the finest Butter made, and to protect its excellent quality we are clothing it in a brand new Wax Sealed Red Carton.

The cost is no more, but you are assured of our butter reaching you just as pure and sweet as the moment it was churned.

Watch for Our Announcement in Our Next Week's Ad

What 14c Will Buy at the MUTUAL STORES

H. O. Oats, small size	14c
Carnation Wheat Flakes, small	14c
Encore Pancake Flour, small	14c
Albers' Flapjack Flour, small	14c
Germea, small package	14c
Puffed Wheat	14c
B. & M. Fish Flakes	14c
Durkee Salad Dressing, small	14c
Heinz Spaghetti, small	14c
Vinegar, large bottle	14c
Van Camp Chili Con Carne	14c
Palace Corn, per tin	14c
Sandwich Spread	14c
Lima Beans, per lb.	14c
Heinz Beans, medium size	14c
Ball Blueing, half-pound size	14c

POSTBRAN

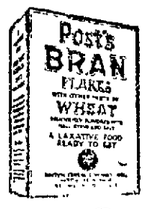

2 Packages **25c**

OLD DUTCH CLEANSER

This is Old Dutch Week, 3 Tins **21c**

PINK BEANS

are going higher

Our price, 2-lb. bags .. **12½c**

Gold Medal Flour

makes better bread and cakes.

5 lbs.	26c
10 lbs.	47c
24½ lbs.	98c
49 lbs.	$1.90

ANOTHER STORE ADDED TO OUR HAPPY FAMILY

Saturday, March 22d, we open Store No. 38, located at 6229 College Ave., Oakland

Watch Us Grow---38 MUTUAL STORES---There's One Near You

Hundred Distinguished Educators To Attend Charter Day Exercises

TECHNOLOGY HEAD TO MAKE ADDRESS TO U. C. ALUMNI

Dr. Millikan Heads List of Speakers at Charter Day Banquet.

Dr. Robert A Millikan, president of the California Institute of Technology, and a physicist of world note, will be one of the principal speakers at the Charter Day banquet of University of California alumni at the Hotel Oakland tomorrow evening Other speakers at the banquet will be George Friend W Richardson, W. B. Storey president of the Santa Fe railroad; Arthur Lovejoy of Johns Hopkins university and President W. W. Campbell of the University of California.

Dr Millikan is a graduate of Oberlin college and at Columbia He studied chemistry and physics in Berlin and Gottingen and has held teaching positions in Oberlin, Northwestern, Pennsylvania university, Columbia, Amherst, Chicago university and the University of California. He has been president of California Institute of Technology since 1921.

He is a member of the National Academy of Sciences and a former vice chairman of the National Research Council. He is also the author of a number of books on scientific subjects.

Representatives of more than 300 universities, colleges and scientific organizations will be in Oakland to attend the banquet tomorrow. More than twenty of the guests expected at the banquet are university or college presidents.

The university orchestra, under the direction of Professor Modesto Alloo, will furnish the music for the evening The Right Reverend Edward Parsons bishop coadjutor of the diocese of California, will render the invocation and pronounce the benediction.

DR. ROBERT A. MILLIKAN, president of California Institute of Technology, who will speak at Charter Day exercises.

PRESIDENTS OF 14 UNIVERSITIES WILL BE PRESENT

Fifty-Sixth Anniversary of U. C. Founding Featured by Dr. Campbell's Inaugural.

BERKELEY, March 21 — Dr William Wallace Campbell world-famous astronomer, will officially become the president of the University of California tomorrow morning at exercises commemorating the 56th anniversary of the founding of the state seat of learning.

The occasion will be made the most impressive since the celebration of the golden jubilee of the university, six years ago. In addition to representatives of 100 universities, presidents of not less than 14 universities will be seated on the stage of the Greek theater when the ceremonies open. In addition ten distinguished persons in the world of science and letters their names as yet unannounced, will receive the highest gift in the power of the university—the degree of doctor of laws Theodore Roosevelt Sir Auckland Geddes, James Bryce Elihu Root, President Arthur T Hadley of Yale, Dr. David Starr Jordan and others whose names have made world history are included among those on whom the State university has bestowed similar honors.

DISTINGUISHED HONORS.

University executives who have accepted invitations to be present at tomorrow's exercises are

Dr P L. Campbell, president of the University of Oregon Dr. L S Klinck president of the University of British Columbia Dr C H Marvin, president of the University of Arizona, Dr R A Millikan president of the California Institute of Technology; Dr Henry Suzzallo, president of the University of Washington and Dr R L Wilbur, president of Stanford University

President Sholz of Reed College has been selected by the University of Oxford as her representative.

PROGRAM IS VARIED.

Tomorrow's program will begin at 9 45 o'clock with the formation of the academic procession students assembling first, followed by faculty members regents and visitors Exercises in the Greek theater will begin at 10 30 o'clock In the event of rain the ceremonies will be held in Harmon Gymnasium Admission to the amphitheater will be by ticket but shortly before the beginning of the exercises the gates will be thrown open to the general public.

The complete program for tomorrow is as follows:

10.30 a m—Exercises in the Greek Theater.

Commemoration of the 56th anniversary of the founding of the University of California

Inauguration of Dr. William Wallace Campbell as president of the university

1 p. m—President's Luncheon, Stephens Union

Luncheon by President and Mrs. Campbell in honor of the regents and delegates

4 p m.—Dedication of Alexis Frederick Lange Marble Chair in the Greek Theater.

7 p m—Alumni Dinner, Hotel Oakland.

8 p m—Little Theater play Harmon Gymnasium.

"John Ferguson" produced under the auspices of the Associated Students

Tonight's program, which marks the inauguration of Charter Day festivities, is as follows:

8 p m—Faculty Research Lecture, Wheeler Auditorium.

Speaker: Professor Carl C Plehn

Subject: "The Progress of Economics During the Last Thirty-five Years."

8 p. m—Little Theater play, Harmon Gymnasium.

"John Ferguson," produced under the auspices of the Associated Students.

8 15 p. m—Extension Division Lecture, Lecture room, San Francisco Public Library

Speaker: Oliver M. Washburn

Subject. "Thera—A City on an Island Mountain Top."

For Monday and Tuesday these will be the attractions on the campus:

Monday, 8 p m—Dedication of LeConte hall.

Tuesday, 4 p m — Dedication Exercises for Haviland Hall Wheeler Auditorium.

During the evening the Department of Education will hold a reception in Haviland hall.

8 p m.—The Howison Lecture Wheeler Auditorium.

Speaker. Dr Arthur O Lovejoy

Subject: "The Discontinuities of Evolution"

Freshman to Have Custody of Big 'C'

BERKELEY, March 21 — Custody of the big 'C' on Charter Hill at the University of California will be given to the freshman class tomorrow by second year students as a part of the annual Charter Day celebration F. A Watson has been appointed official guardian of the emblem

Youth Gets $15,000 For Auto Injuries

SAN JOSE, March 21. — Manuel Perreria, young son of Mrs. Mary Perreria of the Milpitas section, was awarded $15 000 damages from Blase Brothers, local commission merchants, for injuries received a year ago when struck by a truck operated by the defendants on the Oakland highway near this city by a jury in the court of Superior Judge J R Welch here yesterday The jury was out but a few minutes The Perreria boy was severely injured in the accident, receiving a crushed skull and other injuries which nearly proved fatal He had sued for $21,000 damages Attorney C M Booth represented the plaintiff in the case, which required three days to try

Last Rites Are Said For Santa Claran

SAN JOSE, March 21 —Funeral services were held here yesterday for Fred Gulnac, member of a prominent Santa Clara valley family, who died at his home in the Edenvale section on Tuesday after a brief illness. The services were held from the Gulnac home, thence to St. Patricks church here, where Father Richard Collins celebrated a solemn requiem high mass for the repose of his soul. Interment was in Oak Hill cemetery.

Gulnac leaves two brothers Bruno and Alexander Gulnac, and a sister, Mrs. Susan Joyce He was the son of the late Charles and Rufina Gulnac, pioneer resident of Santa Clara county Gulnac was born near this city 57 years ago Funeral arrangements were in charge of Thomas Monohan.

Scion of Spanish Family Succumbs

SALINAS, March 21 —The death of Mrs. Rose Everly, which occurred here marked the passing of another member of one of the early Spanish families She was a daughter of Juan Bonafacio of Monterey, whose parents were Don and Dona Carlos Bonafacio, in the early days owners of vast acres in this section Born in Monterey May 23, 1863 she celebrated her 60th anniversary last year Her entire life was passed in Monterey county Besides a large family of grown up children she is survived by two brothers Charles Bonafacio of King City and John Bonafacio of Salinas Mrs Everly's funeral will be tomorrow morning from the family home, with mass at the Sacred Heart church and burial in Calvary cemetery

Rotary Club Gift Fountains Placed

SAN JOSE, March 21. — Work of placing six new drinking fountains, the gift of the San Jose Rotary club to the city, in various parts of the business district was completed yesterday The installation of the fountains was under the supervision of City Engineer Will Popp San Jose Water Works will furnish water for the fountains, which will be maintained by the city. The new fountains are located at Market and Santa Clara streets, Second and Santa Clara streets, First and San Fernando streets, First and San Antonio streets.

PIONEER DIES.

SALINAS, March 21 —Joseph Bladdell, Castroville pioneer, is dead at his home in that town, aged 8 He leaves a widow, Dolores Bladdell and a daughter, Mrs Rose Bardens. The funeral will be this afternoon.

MEN, have you noticed the more pronounced tendency to extend you the finer courtesies when good clothes make you appear just as important as the most influential man you know?

Think it over—"Ramage's" has the clothes for you—new stocks, new styles, right prices

RAMAGE COMPANY
Washington St. Between 13th and 14th

HEADQUARTERS FOR DUNLAP AND STETSON HATS

Constipation breeds 40 diseases

What a wreck of the human body constipation can make. It floods the system with dangerous poisons. It leads to serious diseases. Don't neglect it!

Kellogg's Bran, cooked and krumbled, if eaten regularly, is guaranteed to relieve permanently the most chronic cases of constipation. If it fails, your grocer will return your money. Kellogg's is ALL bran. Doctors recommend it. They know that only ALL bran can bring 100 per cent results.

Kellogg's Bran stimulates the intestine in nature's own wonderful way. It sweeps, cleans and purifies! It makes the bowels function naturally—and regularly.

Kellogg's Bran has a delicious, nut-like flavor. Eat it with milk or cream—or in the recipes given on every package. Eat two tablespoonfuls daily—in chronic cases, with every meal. All grocers.

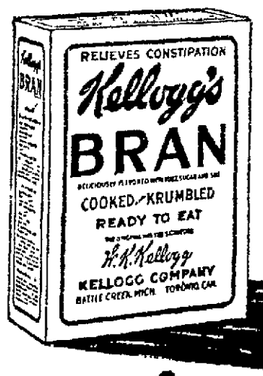

Look for this signature W.K.Kellogg

Kellogg's

the original BRAN—*ready to eat*

Reich-Lievre
RICH AND LEE-SAVER

Paris Says---

Dresses

Must Be Slim! Slender! Svelte!

REICH *and* LIEVRE offer you a magnificent assemblage of exquisite frocks that fulfill to the last letter the commands of Paris!

$25 $29 $35

An offer which includes Frocks for every occasion—from the trig tailleur in flannel or velour, smartly practical street and business effects, right up to entrancing evening modes.

They are unquestionably the most wonderful dress values of the season!

Dress Salon—3rd Floor

Gloves!

at very tempting prices

16-Button Kid; White and Black. *$2.95*

2-Clasp Kid *$1.39*

16-Button imported fabric, *95c*

Knit Suits!

Swagger modes in the newest knitted sport suits—the slip-over coat models rival one another in popularity—The colors are tan, cocoa and grey—A most remarkable price inducement, too!

$9.95

Blouses!

Latest arrivals in Roshanaras and Tricolette—featuring the newest shades—also a few tailored tuck-ins—Special Priced $5.00

Dimity Blouses, $1.95

Skirts and Sweaters!

Newly Arrived

A specially selected group of tan pleated skirts—all sizes. Splendid values..... $5.95

Roshanara and wool crepe models in tans and greys—Smartly pleated $10.75

Chappie Coats in smart color combinations—Novelty collar and cuffs—Intensely chic!..... $5.00

Pearled bottom slip-on style with colored borders $2.95

And for the Younger Set!

Most original modes for the little "Miss Two to Fourteen Years"

Tub frocks for school in checked ginghams and solid colors—Finished with touches of hand embroidery—from 7 to 14 years $1.95 to $3.50

Panty frocks for little sister in gayest of colors and practical ginghams—Most adorably trimmed—Sizes 2 to 6 years— $1.50 to $3.50

Bonnets for wee girls in dainty shades of organdy trimmed with shirred reveres and beautifully hemstitched—The sweetest styles for chubby baby faces— $1.25 to $3.95

Oakland's Daylight Style Shop

Reich and Lievre
RICH—LEE-SAVER

1530 Broadway

ALSO AT SAN FRANCISCO FRESNO- STOCKTON SAN JOSE AND SACRAMENTO

THE TRIBUNE IS DELIVERED TO YOUR HOME EVERY DAY IN THE YEAR FOR ONLY 85¢ A MONTH
No Extra Charge for Sunday Edition

Oakland Tribune

Exclusive Associated Press Service — United Press International News Service

Harry Peterson's stirring Tales of Early California Exclusively in the Tribune

VOLUME C— A — OAKLAND, CALIFORNIA, FRIDAY EVENING, MARCH 21, 1924 — 13 — NO. 81

HELP SOUGHT OF INDIANS IN DISPUTE

Testimony of Old Residents Among Aborigines Needed On Boundary Case Between Mexico and United States

AUSTIN, Texas, March 21.—In the dimmed memories of nine aged Indians and Mexicans, last reminders of the pioneer west, the state of New Mexico has sought the solution of a boundary dispute with Texas, involving 20,000 acres of rich land.

The line between the two states where they meet near the northern boundary of old Mexico was established along the channel of the Rio Grande river in 1850. Since then, however the channel of the river has shifted, carving out of New Mexico 20,000 acres of land and placing it in Texas, according to contentions of the former state.

INDIANS KNEW RIVER.

In the days before the fifties, Indians and Mexicans traveled back and forth from Mexico to the United States, using the trails that followed the meandering river. A number of these Indians and Mexicans, who were then boys, are still living and the state of New Mexico has sought their aid to establish the old channel of the river, which the state alleges is 3000 feet east of the present channel. Testimony of these men has been used in a suit brought by New Mexico, pending in the United States Supreme court.

Traveling back along the paths of memory almost four score years, the old men have attempted to trace for the New Mexico engineers the course of the fickle Rio Grande as it existed in 1850. On the banks of the river these Indians and Mexicans fished and hunted and followed the trails when going with their fathers to the frontier settlements. With true Indian instinct, they knew each tree, each bend of the river, each trail through mountain and forest.

EVERGREEN

Pure Pulverized Sheep Manure

You need only half the amount. It's that much better than other manure by test. Try a sack and see what pure sheep manure looks like.

Manure for garden 60c and 75c per sack.

Hardwood sawdust, rice hulls, lime, sulphur, sand—all kinds of seed.

National Feed & Fuel Yards
5TH AND GROVE STREETS
Piedmont 2522

Never neglect a cough

BUT an end to it at once with Dr. Bell's Pine-Tar Honey. Loosens hard-packed phlegm, soothes inflamed tissues; restores normal breathing. Made of the same medicines your own doctor prescribes, combined with the good old standby — pine-tar honey. You'll like its taste, too. Keep Dr. Bell's on hand for all the family.

All druggists. Be sure to get the genuine.

DR. BELL'S *Pine-Tar Honey*

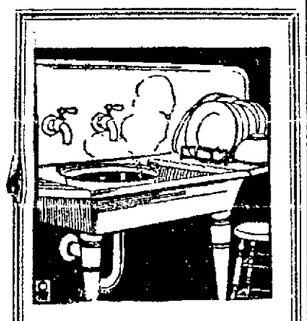

Dependable PLUMBING

IT is annoying to have defective plumbing in the home. Avoid the inconvenience by having dependable fixture installed.

Your needs will be correctly handled by the Plumbers advertising in tonight's Tribune Classified under

BUILDING TRADES

JACKSON'S — *No Extra Charge for Credit* — JACKSON'S

Easy Terms at the standard cash prices

Daily Deliveries in Alameda and Contra Costa Counties.

Jackson's Saturday Specials

The single exception to our "One-Price" selling system is: We are compelled by others, in order to obtain instruments to sell, to charge an interest on Phonographs when sold on easy terms.

Oriental Rug Exhibit
All sold on Easy Terms
—Rug Department, top floor.

EASTER TOYS

Inexpensive gifts that afford so much fun—listing a few of many suitable gift suggestions in the Children's Store.

In the Children's Store
Usual Easy Terms

Kokomo Ball Bearing Skates	1.98
Wooden Rabbits	.65
Wooden Ducks	.65
Wooden Box and Rabbit	.85
Twirley Tinker	1.25
Tinker Toys	.75
Tinker Beads	25c and .50
Tinker Jump Ropes	.50

—Children's Store, mezzanine floor.

3-QUART SAUCE PAN— "WEAR-EVER ALUMINUM" 98c

Special Saturday—the last day of "Wear-Ever" Aluminum. *Factory Demonstration.* An extra special value—without seams or cracks. Has *Cover* and *Long Handle*, as illustrated. Be sure and get one of these pans Saturday. Visit the demonstration.
—Household Department, basement.

Gas Range Exhibit
All sold on Easy Terms
—Stove Dept., basement.

"HOTAKOLD" VACUUM BOTTLES

Pint size	1.49
Quart size	2.49

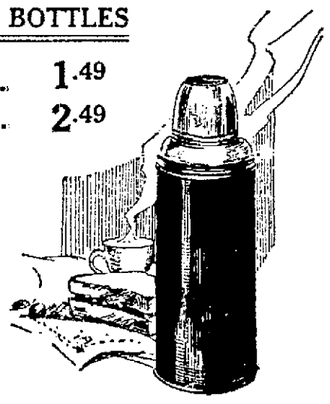

Unusual values. This nationally advertised bottle is *fully guaranteed.* Will keep liquids hot 24 hours. Container is finished in green enamel and fitted with aluminum drinking cup. 50 to be sold. No telephone or C. O. D. orders.
—Luggage Department, main floor.

The "Buss" Utility Lamp

2.00 *1.00 down Bal. next month*

This nationally advertised utility lamp clamps anywhere needed. Fine for reading, sewing or study. Note the clamp at the bottom of the base in the illustration. Three finishes—satin brass, ivory or bronze. 50 to be sold. No telephone or C. O. D. orders.
—Gift Shop, main floor.

New Athletic Goods
Usual Easy Terms

Catcher's Mitts	1.75 to 8.50
Fielder's Gloves	1.25 to 3.85
Baseman's Mitts	1.50 to 4.75
Baseball Bats	25c to 2.00
Tennis Rackets	3.00 to 15.00
Tennis Racket Cases	1.25 to 2.00
Tennis Balls	50c

—Children's Store, mezzanine floor.

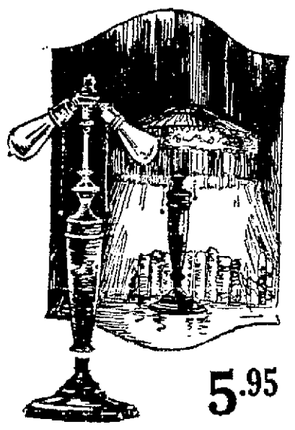

5.95
95c down—2.00 month

Solid Mahogany Table Lamp Stand

Complete with two 40-watt tungsten lamps—exactly as illustrated. Solid mahogany standard in the popular brown finish. Complete with six-foot cord and attachment plug. Choice of two designs. 25 to be sold. No telephone or C. O. D. orders. An extra special value.
—Gift Shop, main floor.

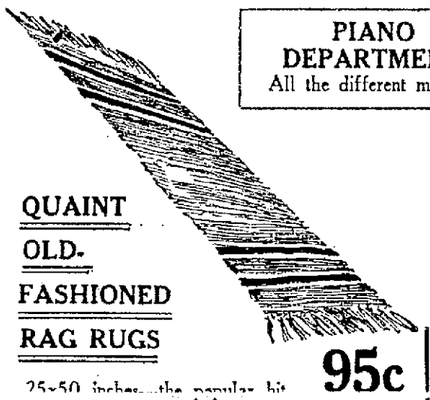

PIANO DEPARTMENT
All the different models.

QUAINT OLD-FASHIONED RAG RUGS 95c *each*

25x50 inches—the popular hit and miss combinations. With band borders. Washable, well made rugs—extra value. 100 to be sold. No telephone or C. O. D. orders—no delivery.
—Rug Department, top floor.

***Made in Oaland*—MAZDA LAMPS**

25, 40 and 50-watt sizes. *Western Electric Sunbeam Mazdas*—made right here in Oakland. We fully guarantee delivery in perfect condition. Telephone for one lamp or as many as you wish. *Now* 30c *each*
—Electrical Department, main floor.

49c *for a set of 12*

COLONIAL GLASS NAPPIES

300 sets to be sold. Medium grade of clear glass in the popular colonial pattern, as illustrated. Measure 4½ inches across the top. For fruit, sauce, berries, ice cream and the like. Splendid values. No telephone or C. O. D. orders. No delivery—neatly wrapped for carrying.
—Glassware Departments, basement.

Cotton Rugs---

Reversible, neat block design—large variety of color combinations. Measure 18x36 inches. Washable rugs. 200 to be sold—no telephone or C. O. D. orders. No delivery—neatly wrapped for easy carrying. 25c *each*
—Rug Dept., top floor.

COCOA FIBRE DOOR MATS 75c *each*

A good size—14x24 inches. A good quality, braided edges—made extra strong. See these mats while you are in Saturday. 100 to be sold—no telephone or C. O. D. orders. No delivery—easy to carry.
—Rug Department, top floor.

Q-R-S Player Piano Rolls

Instrumental Arranged Rolls

60179	Loveland Waltzes—Key of C—with Mandolin Interpolations—Played by Abe Holzman.	1.00
30139	Cathedral Chimes—Waltzes—Key of D—Played by C. A. Grimm	1.00
D—4	Cavalleria Rusticana—Story Roll—Intermezzo—Played by Hans Hanke.	1.25
D—33	Narcissus—Story Roll—Played by Mme. Sturkow—Ryder	1.00

Late Popular Releases

2571	She Wouldn't Do (What I Asked Her To)—Fox Trot—played by Max Kortlander.	1.25
2549	Oh, Baby (Don't Say No—Say Maybe) — Fox Trot—played by Max Kortlander.	1.25
2551	If the Rest of the World Don't Want You (Go Back to Mother and Dad)—Waltz—played by Scott and Watters.	1.25
2035	Popular Songs of Other Days—Played by L. S. Roberts.	1.25

NOTE—You can select 10.00 worth of Player Piano Rolls at the standard cash prices and pay for them at the rate of 2.00 down and 2.00 a month—no interest whatever is charged.

PIANO DEPARTMENT
—Take elevator to the top floor—14th St., Annex Bldg.

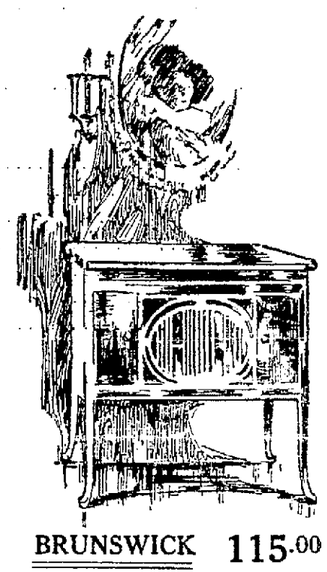

BRUNSWICK 115.00

Extra Easy Special Terms

The "Royal" Brunswick—richly finished in Mahogany, Adam Brown Mahogany and in Walnut. Has the tone modifier and plays all makes of phonograph records. A beautiful piece of furniture—a wonderfully toned phonograph.
—Phonograph Dept., main floor.

Jackson's Selling Policy is essentially different.

A DISCOUNT for cash always MEANS TWO PRICES---one price for the cash customer and a higher price for the credit customer (which is an extra charge for the privilege of credit.)

Here at Jackson's we do not add this extra charge for credit — we offer credit at the standard cash prices.

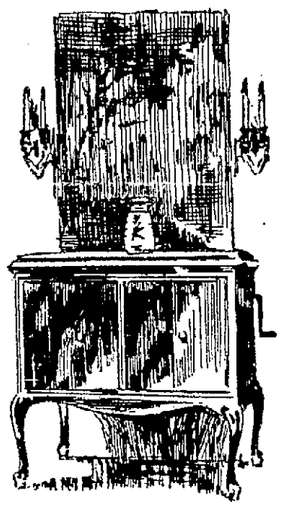

VICTROLA ... 100.00

Extra Easy Special Terms

The No. 210 Victrola—with all the true Victor tone qualities. As illustrated—a Queen Anne period design console table model. Comes in Walnut and Mahogany. A beautifully built and finished cabinet—a Victrola.

While you are in the Phonograph Department—ask about the Radiola Receiving Sets—also the Radiola Super-Heterodyne Sets.

In Jackson's Phonograph Department

Choice McCormack Records

742	I Hear a Thrush at Eve — John McCormack; At Dawning — John McCormack	10 in. Victor 1.50
759	Macushla — John McCormack; A Dream — John McCormack	10 in. Victor 1.50
754	I Hear You Calling Me — John McCormack; Dear Love, Remember Me — John McCormack	10 in. Victor 1.50
895	My Wild Irish Rose — John McCormack; Bonnie Wee Thing — John McCormack	10 in. Victor 1.50

Records Just Out

55221	Ohio — Sung by Sir Harry Lauder. Dixie Girls Are Good Enough for Me — Sung by Sir Harry Lauder.	12 in. Victor 1.50
991	Can't Yo' Heah Me Callin' Caroline—Reinald Werrenrath. When You Were Sweet Sixteen—Reinald Werrenrath.	10 in. Victor 1.50
35739	Uncle Steve's Quadrille—Part 1—Victor Band. Uncle Steve's Quadrille—Part 2—Victor Band.	12 in. Victor 1.25
19274	Blue Rose—Fox Trot. Ted Weems and His Orchestra. Don't Forget to Remember—Fox Trot—Ted Weems and His Orchestra.	10 in. Victor 75c

NOTE—You can select 10.00 worth of Victor or Brunswick records at the standard cash prices and pay for them at the rate of 2.00 down and 2.00 a month—no interest whatever is charged.
—Phonograph Department, main floor.

Brunswick Phonographs
Victor Phonographs
All the different models.
Extra Easy Special Terms

Clay Street
14th Street

JACKSON'S
Complete Home Furnishing Department Store—Oakland

Telephone Lakeside 7120

The One-Price Store — *The One-Price Store*

U. S. SAILORS CLEARED.

ANTWERP. — Several American sailors suspected of murdering John Riley, a ship's greaser, were cleared when it was found he died of heart disease.

MARYMONT'S MILLINERY

For Saturday!

Just Received!

EXCLUSIVE NEW HATS

that add to the beauty of Spring!

Two Groups—Specially Priced

$4.95 $7.45

A wondrous assortment of styles and shades!

Our New York office has sent the newest for the

HOME MILLINER

On our Mezzanine Floor you'll find glorious new trimmings and charming new untrimmed shapes which have just been received, and you'll find the prices are sensibly low.

Untrimmed Shapes and Trimmings

MARYMONT'S MILLINERY
511 THIRTEENTH STREET
Between Clay and Washington

COLLEGE OFFERS TRIP TO FRANCE

BY ASSOCIATED PRESS
LEASED WIRE TO TRIBUNE

WILLIAMSBURGH, Va., March 21.—The College of William and Mary is planning to take to France this summer a group of fifteen college students for educational purposes. The young men may be students at William and Mary, or any other college. Credit granted for work done abroad will count for a degree at William and Mary, or any institution accepting William and Mary credits.

This "school in Europe," it is hoped, will become an annual event in the college calendar. One country each year is to be selected for the location of the school. This year it goes to France, and England, Italy, Germany, etc., are in view for the future.

Specifically, the work this summer will consist of four courses of thirty lectures each on subjects which will train men to fill positions in the United States consular and diplomatic service, or in foreign trade. In addition students may elect courses in French history, art, literature, contemporary civilization, etc.

Thus [illegible] opportunity an undergraduate may secure a valuable and interesting trip abroad, without the loss of time in absence from college, and at a cost, everything included, of $550.

Richmond Seeks To Retain Service

RICHMOND, March 21.—Richmond's Chamber of Commerce will intervene in the "trap-car" pickup service of both the Santa Fe and Southern Pacific companies, in which the San Francisco Chamber of Commerce is seeking to make the railroads either abandon the service or install it in San Francisco.

This service extended to Eastbay cities gives them an advantage in locating factories here. It allows a rate of $2.70 a freight car load, regardless of whether cars are loaded to the minimum for local shipments to the terminal. The San Francisco Chamber of Commerce asks that the railroad companies be made to "equalize the rate."

See our large stock of modern mountings that will protect your diamond and make it more beautiful. We remount diamonds while you wait.

In our stock are many handsome diamond rings for men, offered from $100 up on our convenient charge account terms.

$100 Diamond Rings

$10 down — *Same price, cash or credit up to 10 months to pay. Weekly, semi-monthly, monthly.* — $2.50 a week

April, diamond month, will soon be here. Have you thought of a diamond ring for yourself, a member of the family, or a friend? You will like our rings at $100—for their beauty and the value they represent.

Perfect Blue-White Diamonds

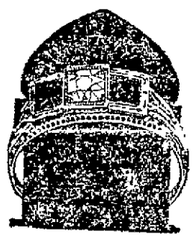

Every diamond in our stock is the finest the market affords and is guaranteed for quality. The value of such diamonds changes only to increase.

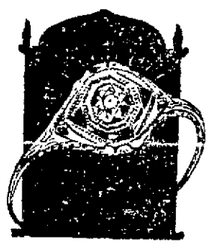

A Complete Stock

The six rings pictured here are but a few of the many designs of diamond rings, solitaires, fancy rings, Princess rings, offered at $100. Come into the store. See our full stock.

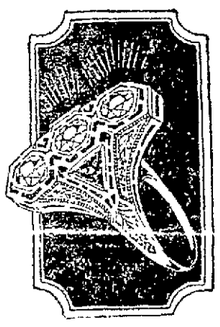

While we feature rings at $100 we have a very complete selection at all other prices — from $35 to $1000 and our account terms are arranged in proportion.

Sapphire Set Mountings

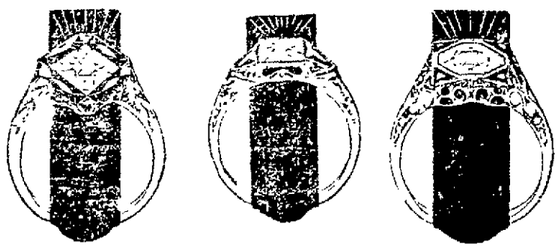

We carry all the newest designs in mountings and feature especially a great number with the blue sapphire settings which make the most attractive combination with the blue-white diamond.

Wear a diamond ring tomorrow. Davidson & Licht Jewelry Co. 1304 Broadway Oakland Cal. *Use your account privileges.*

Most Extraordinary Offering in Our 17 Years of Business

NO PROFIT FOR US!

ANNUAL ONCE YEARLY SALE!

WITH EVERY ARTICLE IN ENTIRE STORE CUT IN PRICE

STORE CLOSED 3 DAYS TO MARK DOWN ENTIRE STOCK

SALE BEGINS 10 A. M. SATURDAY

Floor Lamps
Complete with Base and Shade
Worth Regular $16.00
$8.97

TRUNKS — TRAVELING BAGS — SUIT CASES

$4.00 16 or 18-inch Traveling Bags cut to $1.98
$15.00 full size 3-ply Veneer Trunks $8.97
$2.00 Fibre or Matting Suit Cases 94c
$10.00 Buff color, real Cowhide Suit Cases $5.63
$6.00 Genuine Cowhide Traveling Bags $3.87
$12.50 French seamed Cowhide Traveling Bags .. $7.99
$8.50 3-ply Veneer Auto Suit Case Trunks $5.87
$20.00 Double Strap Semi-Kit Traveling Bags .. $12.97
$8.50 3-piece Cowhide Traveling Bags $5.46
$40.00 Real Sea Lion Kit Bags $19.62
$15.00 Comb, Brush and Mirror Sets $7.79
$12.50 Men's Shell Military Sets $6.59
$2.00 Black Brief Cases cut to 98c
$2.50 Real Leather Boston Bags $1.39
$5.00 tan color Traveling Bags $2.99
$7.50 Chocolate Color Suit Cases $4.99
$13.50 tan or brown Cowhide Suit Cases $8.97
$40.00 Belber made Wardrobe Trunks $19.93
$5.00 24-inch Suit Cases, metal corners $2.98
$16.50 Leather Lined Cowhide Traveling Bags .. $10.82
$7.50 Leather Lined Cowhide Traveling Bags ... $4.97
$27.50 Cowhide Leather Gladstones $14.97
$8.50 Ladies' Square Hat Boxes $4.97
$30.00 Shell Fitted Suit Cases $16.97
$2.00 Real Leather Collar Boxes 98c
These are only a few of the countless bargains
Luggage at Money Saving Prices Awaits Your Inspection

VANITY BOXES

$2.00 Vanity Boxes, double handles, patent finish 98c
$3.50 Vanity Boxes, new styles, patent finish $1.89
$5.00 Vanity Boxes, composition or moire linings $2.74
$6.00 Vanity Boxes under-arm styles $2.98

Traveling Bags
16 or 18-inch
Lift Catches
Fine Locks
Worth Regular $4.00
$1.98

TABLE AND FLOOR LAMPS

$16.00 Floor Lamps, complete with base and shade $8.97
$12.50 Table Lamps, hand-painted shade and metal base $6.89
$20.00 Floor Lamps, complete with base and shade $11.93
$13.50 Table Lamps, with silk shade and mahogany base $7.93
$25.00 Floor Lamps, complete with base and shade $14.86
$4.00 Boudoir Lamps, complete with base and shade $2.48
$30.00 Floor Lamps, complete with base and shade $17.62
$20.00 Complete Bridge Lamps, with base and shade $11.23
$33.50 Floor Lamps, complete with base and shade $19.97
$25.00 Complete Bridge Lamps, with base and shade $14.26
$38.50 Floor Lamps, complete with base and shade $23.73
$30.00 Electric Statue Lamps, bronze figure $16.97
$7.50 Boudoir Lamps, all metal, silk inserted $4.98
$4.50 Boudoir Lamps, mahogany base, silk shades $2.39
$8.50 Georgette Bed Shades, completely wired $4.87
We pride ourselves upon having the largest showing of Floor Lamps on the coast and only a visit to our store will convince you also of our lower prices.

FRAMED PICTURES

$4.00 Framed Pictures—"Air Castles," cut to ... $2.47
$2.00 "Lone Wolf," in antique gold frames 98c
$3 Framed Pictures—"Where Dreams Are Made" $1.48
$4.00 "Little Bit of Heaven," in gold frames $2.47
$2.00 Framed Pictures—"Holland Flower Girl" 98c
$4.00 "Springtime," in frames to match $2.48
$22.50 Lg. Size Framed Pictures, "Daybreak" .. $13.97
$5.00 Framed Pictures—"Morning" $2.98
$4.00 Yosemite Views suitably framed $2.47
$2.00 Framed Pictures—Watt's "Hope" 98c
$4.00 Framed Pictures—"Awakening," cut to ... $2.47
$1.75 Jackson's "Poppy Field" in gold frames 88c
$3.50 Framed Pictures—"End of the Trail" $1.98
$4.00 "Dinky Bird," in frames to match $2.47
$2.00 Framed Pictures—"Desert Scenes" 98c
$4.00 "Portals of the Past" in fine frames $2.47
Space Will Not Permit Mentioning But a Few Subjects

Lunch Kits
Complete With VACUUM BOTTLES
Worth Regular $2.5[illegible]
98c

MISCELLANEOUS

$2.50 Lunch Kits, complete with Vacuum Bottles .. 98c
$1.00 Nickel-plated Ash Trays, with inserts 48c
$5.00 Six-pound guaranteed Electric Irons $2.98
$3.50 Mahogany Finish Smoking Stands $1.98
$2.00 Electric Curling Irons, guaranteed 98c
$4.00 Adjustable Electric Student Lamps $2.39
$5.00 Metal Lined Wicker Fern Stands $2.98
$2.50 Nickel-plated Bread Boats, oval shape $1.29
$4.00 3-piece Stag Handle Carving Sets $1.98
$12.50 Mahogany Smoking Cabinets $6.97
$4.00 Nickel-plated Fancy Flower Baskets $1.98
$1.50 Water-proof Men's or Ladies' Umbrellas 88c
$7.50 Fancy Handled All-Silk Umbrellas $3.97
$25.00 Martha Washington Sewing Cabinets ... $13.97
$12.50 Large Wicker Metal-lined Fern Stands ... $6.89
$3.50 Waste Paper Baskets, plastic decorated ... $1.98
$8.50 Imported Italian Goose Bowls $3.97
$2.50 Mahogany Finish Serving Trays $1.19
$20.00 Thick Tile Mah Jongg Sets with chest ... $13.97
$4.00 Hot Serving Plates with bell covers $1.99
$2.00 Silver-plated Bon Bon Dishes 98c
Thousands of Other Articles Too Numerous to Mention

POTTERY — GLASSWARE

$1.50 Green Tone Oriental Pottery Flower Vases 83c
$3.50 Ovenware Casseroles, with nickel-plated Holders $1.73
$3.00 Cut Glass Bowls, height 4 inches, diameter 8 inches $1.69
65c Cut Glass Flower Baskets with handles 39c
$7.50 Fifteen-piece Art Glass Water Sets $3.97
$25.00 Fifteen-piece Decorated China Chocolate Sets $12.97
$4.00 Variegated Art Glass Flower Vases $1.98
$2.00 Seven-piece Water Sets, pitcher and six glasses 98c
$5.00 Fancy Glassware Bowls with Bird Flower Holders $2.89
$2.50 Owl or Indian Pottery Book Ends, per pair $1.89
$1.25 Oddly-shaped Art Glass Violet Bowls 69c
$1.00 Imported Pottery Flower Bowls with holders 44c
40c Green Gold Pottery Flower Bowls with holders 19c
$7.50 Beautiful Crinkled Glass Water Pitcher and six Glasses $3.97
$3.50 11-inch Cut Glass Oval Fruit Bowls $1.98
$1.00 Imported China Jam Jars with saucers 48c
$2.50 Large Size Oriental Pottery Flower Vases $1.39
$3.50 Ovenware Pie Plates with nickel-plated holders ..... $1.6[illegible]

Ladies' Hand Bags
REAL LEATHER POUCH STYLES
Filigree Frames
Worth Regular $1.50
77c

HAND BAGS

$2.00 Real Leather Hand Bags, many styles 98c
$4.00 Real Leather Hand Bags, various colors $1.98
$5.00 Hand Bags, very latest, real leather $2.46
$6.50 Tooled Leather calf-skin Hand-Bags $3.42

ART GOODS AND NOVELTIES

$4.00 Nickel-plated Sandwich Plates, filigree design $1.98
$2.00 Silver-plated Salt and Pepper Shakers, per pair 98c
$7.50 Silver-plated Sugar and Creamers, per pair $3.97
$12.50 Boudoir Hand Mirrors, hand decorated $5.83
$6.50 Electric Oriental Boudoir Lamps, hand made $2.99
20c Chinese Bamboo Work Baskets, with tassels 11c
$1.50 Plant Baskets, with plastic flower decorations 79c
$1.00 Five-piece Imported China Cruet Sets 49c
75c Pink, Blue or Orange Art Glass Flower Vases 29c
$1.50 Fancy Shaped Art Glass Flower Bowls 88c
$7.50 Mahogany Smoking Cabinets, complete $3.98
$1.25 Art Glass Candlesticks, green, blue, mulberry 67c
$25.00 Fifteen-piece China Black Coffee Sets $12.97
Not a Single Item Has Been Missed in Cutting Prices. We Closed Our Store Three Days to Do It. Do Not Miss This Remarkable Opportunity

Framed Pictures
"Dinky Bird"
In Hand Modeled Gold Frames.
Worth Regular $4.00
$2.47

McDOWELL & HARDING
4 STORES IN CALIFORNIA—OAKLAND—SACRAMENTO—FRESNO—STOCKTON
538 15th STREET (Near Clay) OAKLAND

PILGRIMS VISIT BRITISH PREMIER SHRINE TO WIFE

Memorial to Mrs. MacDonald Attracts Throngs to Lincoln's Inn Fields.

LONDON, March 21. — The achievement of Ramsay Macdonald in rising from an envelope-licking clerk to the highest political position in Great Britain is tinged with tragedy in the thought that his wife, who labored with him in his struggles to improve the position of the poor, died before great honors came to him.

A memorial erected by Macdonald and her friends to Mrs. Macdonald in front of their former home in Lincoln's Inn Fields has, with Labor's advent to power, changed from an unsung marble group and wooden bench to a center of public pilgrimage. Daily hundreds leave the rumbling traffic of Fleet street and the Strand to stroll through the quiet little park near which the memorial—with the woman's arms outstretched to welcome a host of little children—identifies itself thus: "This seat was placed here in memory of Margaret Ethel Macdonald, who spent her life in helping others."

Mrs Macdonald died in 1911, leaving five children, none of them grown at the time, to the care of their father. Her death must have saddened many other children, for all her life she had devoted time, thought and work to improving the lot of little ones in poverty. As a school girl she worked at a small boys' club in Kensington, and later education claimed her keen interest. To the grown-up poor, as well as their offspring, she lent a hand of help, one of her principal aims being to improve the working conditions of barmaids and charwomen.

Mrs Macdonald's interests were political as well as humanitarian, but perhaps the former was but a means of attaining her ambitions in the latter respect. She was the daughter of Dr. J. H. Gladstone, a scientist of some repute, and she first met Macdonald in 1895. Later, for years, their 1895. Later, for years, their home was crowded, once every three weeks with men and women busy in the service of the Labor party. But her home was not a political salon, as are the drawing rooms of many of the wealthy wives of politicians. Mostly it was a place where friends were always welcome.

HORSES, LESS THAN GAS, FETCH TWO BITS EACH

ALTURAS, March 21.—Cull horses, auctioned off during a cleanup of ranches in Modoc county, brought an average of just about what five gallons of gas costs these days.

A few horses were knocked down as low as 25c, most of them sold for around one dollar and a few brought as high as $7.

Few really good horses were included in the stock.

W. O. McDeavit of Petaluma was the heaviest purchaser.

"NEVER SAW YOU LOOK SO WELL!"

WHAT a little thrill of pride it gives you when your friends speak of your healthful, youthful appearance. And you feel ashamed when you know your skin is blotched, your eyes dull and your cheeks pale.

Enrich your blood and tone up your system by taking Gude's Pepto-Mangan and watch those distressing symptoms disappear. It has restored thousands of other ill, run down people to health and vigor—give it a chance to do the same for you. At your druggist's, in both liquid and tablets.

Free Tablets To see for yourself the health-building value of Gude's Pepto-Mangan, send for free Package. M. J. Breitenbach Co., 53 Warren St., N. Y.

Gude's Pepto-Mangan
Tonic and Blood Enricher

Lose Your Fat, Keep Your Health

Superfluous flesh is not healthy, neither is it healthy to diet or exercise too much for its removal. The simplest method known for reducing the overfat body easily and steadily is the Marmola Method, tried and endorsed by thousands. Marmola Prescription Tablets contain an exact dose of the famous Marmola Prescription and are sold by druggists the world over at one dollar for a box. They are harmless and leave no wrinkles or flabbiness. They are popular because effective and convenient. Ask your druggist for them or send price direct to the Marmola Co., 1612 Woodward Ave., Detroit, Mich., and procure a box.—Advertisement.

Thousands Die Who Ought Not to Die

Kidney Troubles Responsible

Never mind how much you pay for a kidney medicine, if it puts your kidneys in good shape, banishes that backache and drives puffiness from under the eyes.

Dr Carey's Marshroot Prescription 777 (made of roots and herbs), a big seller in the east, costs $1.50 a package either in tablet or liquid form and it's well worth the money.

A stitch in time saves nine—a few days' treatment right now with this amazing medicine may save a life—save heartbreak through grief—and perhaps the breaking up of a happy home.

Never mind what you have tried before—if you get up through the night, if your palms are moist, if you even suspect you have kidney trouble, get Dr. Carey's Marshroot Prescription No 777 today at any druggist anywhere and if it doesn't help you, if you aren't glad in a week's time that you bought it, go and get your money back—it will be waiting for you.—Advertisement.

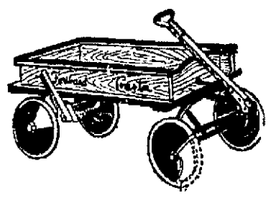

Foward Coaster Wagons
The wagon every boy wants. Roller bearing, double disc wheels with rubber tires. Body size, 14x32. An exceptional value. Saturday only. $5.48

Montgomery Ward & Co's Retail Store
Satisfaction Guaranteed or Your Money Back
East 14th St and 29th Ave.—Oakland, Calif.

Garden Hose, 11c a Foot

Corrugated Moulded Garden Hose—inner layer is a seamless rubber tube, ⅝-inch size. On sale tomorrow at 11c a foot.

Ready Tomorrow for Another Busy Day!

Riverside 8000 Mile Standard Cords

Use Heavy Duty Tubes in These Tires

Size	Rim Style	Each
30x3½	Cl.	$ 8.75
32x3½	SS.	11.65
31x4	SS.	13.45
32x4	SS.	13.75
33x4	SS.	14.25
34x4	SS.	14.75

Riverside 6000 Mile Road Grip Fabrics

Size	Rim Style	Each
28x3	Cl.	$ 5.95
30x3	Cl.	6.10
30x3½	Cl.	7.15
32x3½	SS.	9.95
31x4	Cl.	10.45
32x4	SS.	12.15
33x4	SS.	12.45
34x4	SS.	12.95

Riverside Oversize Cord Tires at less than the usual wholesale cost---backed by a 52-year-old guarantee of satisfaction or your money back. 30x3½ Oversize Cord, 10,000-mile guarantee $9.75

Cord Size Tubes

30x3,	$1.79	34x4,	$3.10
30x3½,	$1.95	32x4½,	$3.35
32x3½,	$2.25	33x4½,	$3.45
31x4,	$2.85	34x4½,	$3.65
32x4,	$2.90	35x4½,	$3.75
33x4,	$3.00	36x4½,	$3.85

Size	Rim Style	Each	Size	Rim Style	Each
30x3	Cl.	$ 8.65	34x4	SS.	$18.25
30x3½	SS.	10.95	32x4½	SS.	20.95
32x3½	SS.	14.35	33x4½	SS.	21.45
31x4	SS.	16.45	34x4½	SS.	21.95
32x4	SS.	16.95	35x4½	SS.	22.95
33x4	SS.	17.45	36x4½	SS.	24.50

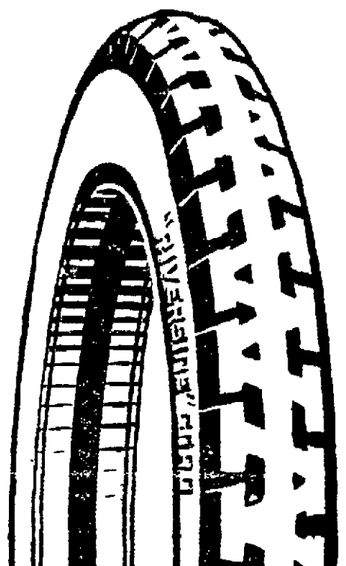

Special Bargains for Saturday

250 $1.69 Tire Pumps----each	$1.00
100 Washing Brushes---each	36c
Pint Can Radiator Cement	30c
25 pairs Side Curtains---pair	$1.50
50 Drum Headlights----pair	$6.25
100 Auto Robe Rails---while they last, each	48c

Read the Wonderful Story of Our Purchase of 430,000 Yards of Genuine Stillson 100% Pure Wool Suiting----That Makes This Offer Possible!

Genuine Stillson Suits $19.65

Months ago our buyer found one of the leading woolen mills with a tremendous overstock of 430,000 yards of genuine Stillson Suiting, 100% wool that had to be turned into cash at once. Always on the lookout for bargains, we made a spot cash offer. The material was ours at about one-third of the cost of the material now. Now we offer you these fine suits, tailored in our own shops, in stylish models for men and young men—medium weight, suitable for spring and summer wear. Guaranteed for one year's wear, and the price is only **$19.65.** Come tomorrow, take advantage of this special sale.

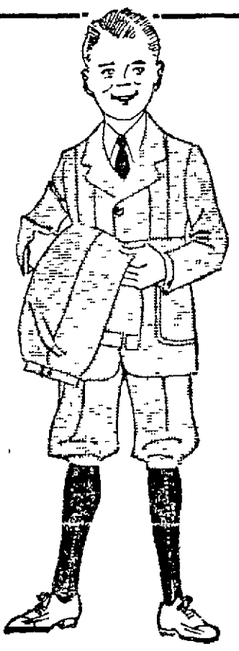

Boys' All Wool 2-Pants Suits

$8.95

All Wool Cassimere Suits well tailored, in a style attractive to young fellows. Both pair of knickers fully lined; made to stand hard wear—A special bargain for tomorrow.

MEN'S SHIRTS

Special Sale Men's Dress Shirts with attached collars—In a variety of desirable patterns—All sizes. Also included at this price are broken lots of Shirts with neckbands—All go on sale at 97c

TOP COATS

Men's stylish Cravenette Top Coats—tan shade; all sizes, 34 to 46. You would expect to pay $35 for these coats. On sale tomorrow at $21

$1.50 Boys' 'Cord' Knickers

Sturdily made to stand the hard wear a boy gives a pair of pants; all sizes—worth at least $1.50. One of our many bargains for boys—pair $1

Men's $8.50 Genuine Kangaroo Leather Shoe

$6.25

17% stronger by actual test than any other leather, yet soft like kidskin; will not peel or scuff; Banker and Co-operator last; worth at least $8.50.

Our Price Tomorrow—pair $6.25

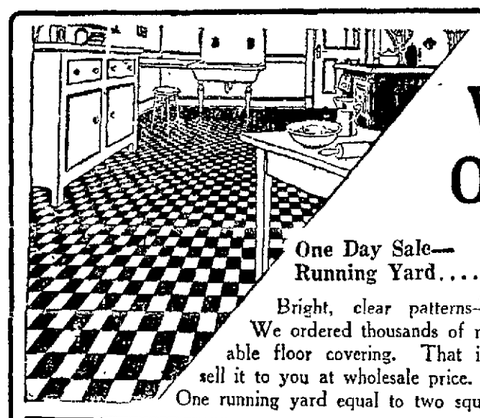

Super Ward-O-leum

One Day Sale—Running Yard..... $1.09

Bright, clear patterns—long wearing. We ordered thousands of rolls of this durable floor covering. That is why we can sell it to you at wholesale price. Six feet wide. One running yard equal to two square yards.

New Spring Patterns Now Ready

WALL PAPER

Our patterns are new and exclusive with us. If you need Wall Paper, by all means see our display—you will save money here—Come tomorrow.

4c to 38c a single roll.

Sale Wool and Fibre Rugs

Home owners, apartment owners—we are showing a large assortment of Wool and Fibre Rugs at these three low prices:

6x9 feet,	8:3x10:6 feet,	9x12 feet,
$9.75	$14.35	$15.35

Radio Fans---Here Are Radio Bargains for You!

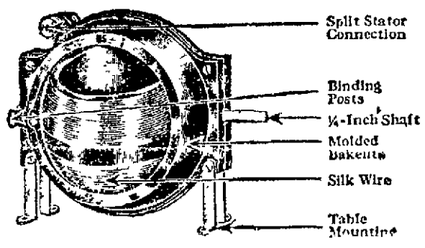

Cunningham C299 Dry Cell Tube $4.58

Works equally well as detector and amplifier. While 100 last, these $6 tubes, each $4.58

Loud Speaker, complete with cord, special	$7.25
Frost Headsets, 2000 ohms	$3.58
Brandes Matched Tone Headsets, special	$5.38
Reliable Murdoch Headsets, 2000 ohms	$3.55
Baldwin Amplifying Type "C" Headset	$10.90

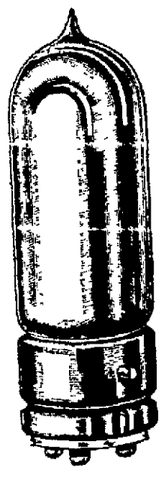

Our Special Variometer $3.98

Note the picture above, but don't judge the quality by the price. In every respect the equal of much higher-priced variometers. On sale tomorrow at $3.98.

Airline Special Headset $3.58

Army - Navy style headband; best material and workmanship; 3000 ohm, $4.15; 2000 ohm, $3.58

Strong, Fresh "B" Batteries

22½-Volt	98c	*45-Volt*	$3.68
Storage A Batteries			$11.95
Radio Sockets—Special at			34c
Radio Electric Soldering Iron			$1.48
All American Transformers—5 to 1			$4.30
Box Type Loop Antennae			$3.48
Univernier Knobs—special			96c
Special Two-Circuit Jack			29c
Single Circuit Jack—special			24c

Our Furniture Section Offers Three Exceptional Bargains

3-Piece Overstuffed Suites

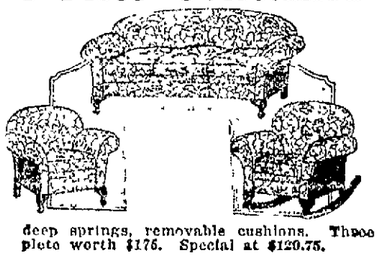

$129.75

Luxurious three-piece suite, upholstered in a beautiful velour, deep springs, removable cushions. These pieces complete worth $175. Special at $129.75.

Dropleaf Breakfast Table at Wholesale Price

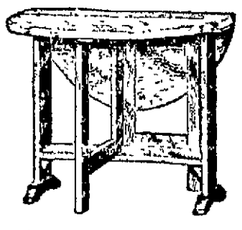

$2.39

Top 35x36 ins., round or square top; unfinished; only one to a customer. Sold knocked down, while 150 last, each, $2.39

5-Piece Breakfast Set

$13.50

A surprising value, for here is a pretty Gateleg Table and four Chairs, finished ivory enamel.

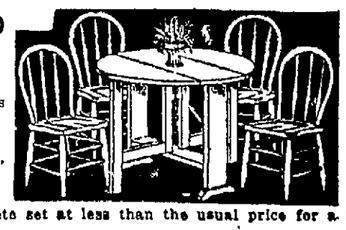

The complete set at less than the usual price for a table, $13.50.

Fort Fisher Park Is Obect of Move

WILMINGTON, N. C., March 22.—A movement is under way to preserve the site of Fort Fisher as a public park. At one time it was known as the "Gibraltar of America." The ruins are located on Cape Fear River, a short distance below this city. Fort Fisher was the last important coast defense of the Confederacy to fall.

On December 13, 1864, an imposing Union land and naval force sent out for the fortress. General Butler was in command. A severe bombardment was started on Christmas eve. A second expedition was sent against the fort the following January. The garrison fought desperately but was forced at the end of five hours to surrender. Nearly 2100 prisoners were taken by the Federals. The latter lost 955 officers and men in the attack. Many of the dead were buried in the Federal cemetery here. Admiral Porter commanded the fleet in one of the attacks.

GAS IN THE STOMACH IS DANGEROUS

Recommends Daily Use of Magnesia to Overcome Trouble Caused by Fermenting Food and Acid Indigestion.

Gas and wind in the stomach accompanied by that full, bloated feeling after eating are almost certain evidence of the presence of excessive hydrochloric acid in the stomach, creating so-called "acid indigestion."

Acid stomachs are dangerous because too much acid irritates the delicate lining of the stomach, often leading to gastritis, accompanied by serious stomach ulcers. Food ferments and sours, creating the distressing gas which distends the stomach and hampers the normal functions of the vital internal organs, often affecting the heart.

It is the worst of folly to neglect such a serious condition or to treat with ordinary digestive aids which have no neutralizing effect on the stomach acids. Instead get from any druggist a few ounces of Bisurated Magnesia and take a teaspoonful in a quarter glass of water right after eating. This will drive the gas, wind and bloat right out of the body, sweeten the stomach, neutralize the excess acid and prevent its formation and there is no sourness or pain. Bisurated Magnesia (in powder or tablet form—never liquid or milk) is harmless to the stomach, inexpensive to take and the best form of magnesia for stomach purposes. It is used by thousands of people who enjoy their meals with no more fear of indigestion.—Advertisement.

Four Places Face Abatement Suits

MARYSVILLE, March 21.—Abatement notices against the owners of four buildings in Marysville have been filed by District Attorney Ray Manwell and delivered to Sheriff C. J. McCoy. The property owners are: Former Mayor Mat Arnoldy, Mrs. Mary Corcoran, Thomas Callas and Dorothy Bradley, 220-221½ C street; Edward B. Packard, H. B. P. Carden B. L. Gregory and Dan Berger, 203 D street; F. E. Smith, C. B. Allison and H. B. W. Wolf, 209 B street; J. L. Kim, George Ramieriz, 239 First street.

The notices give the owners two weeks in which to order their tenants to stop all liquor sales. If this order is not complied with abatement proceedings will be started, it is said.

Rancher Killed as Auto Skids, Upsets

BAKERSFIELD, March 21.—D. W. Wickersham, retired rancher of Los Angeles, was instantly killed here today when an automobile in which he was riding skidded and turned turtle on the highway, eight miles south of Bakersfield. His son, E. S. Wickersham, suffered internal injuries.

Assailant Given Twenty-Year Term

NEW YORK, March 21.—For criminally assaulting a young woman in Central Park the night of September 19, Alfred Akanes, 19, of 104 La Salle street, was sentenced by Judge Mancuso in General Sessions to serve ten to twenty years in State prison.

The jury convicted Akanes in 5 minutes.

The victim, Miss Margaret Lochmund, 22, a domestic, was seated on a bench with George Volland of 17 Henry street, Brooklyn, when Akanes and five others beat Volland unconscious and attacked Miss Lochmund. Detectives surprised Akanes and one other. Four escaped.

Citrus Men to War On Mealy Bug Pest

RIVERSIDE, March 21.—Citrus growers of the Riverside district, with packing house managers and directors of the various associations of the district, realizing the necessity of keeping Riverside clean from the mealy bug, met in the directors' room of the Riverside and Arlington Heights Exchange under the auspices of the citrus committee of the Chamber of Commerce. The Riverside district is practically free from this citrus pest. The Farm Bureau is planning for demonstrations on control methods during spring and summer.

Past Grand Matron Of Eastern Star Dies

MARYSVILLE, March 21.—Mrs. Hattie LaGrave Powell, who came here three weeks ago from San Francisco, has died at the home of her daughter, Mrs. J. H. Marshall on Spiva avenue, Yuba City. Mrs. Powell was a past grand matron of the Deer Park, Washington, jurisdiction of the Eastern Star.

Pancho Villa Not Hurt In Collision

Pancho Villa, flyweight champion, who was reported seriously injured in an automobile accident near Salinas yesterday, came out unscathed and will fulfill his boxing engagements at Modesto and Sacramento. Tomorrow night he meets Georgie Lee at Sacramento and Saturday night he boxes Billy Bonillas at Modesto.

NORMAL PHARMACY

Day and Night Drug Service

Our Best Bet

Gillette Blades—$1.00 size—Special, package.......... 64c

GEM RAZORS.......... 89c

GUARANTEED SHAVING BRUSHES— $1.00 to $2.00

MENNEN'S SHAVING CREAM. Large tube.......... 39c

COLGATE'S SHAVING SOAP— 8c 2 for 15c

NORMAL SHAVING LOTION—A pleasant, soothing and healing lotion. Bottle.......... 50c

APER AQUA MINERAL WATER (artificial)—For constipation and liver troubles. 1½ pints... 25c

NORMAL GAS TABLETS—Relieve the worst cases of gas and indigestion. Box.......... 50c

BUCHU COMPOUND—For inactive kidneys and pains in the back. Bottle.......... $1.00

BRONCHIAL MIXTURE — When all other cough syrups fail, try this one. Bottle.......... $1.00

NORMAL CORN PAINT—Removes hard or soft corns quickly.......... 25c

FREE Developing if Films are purchased here

NORMAL PHARMACY

Eleventh and Broadway

Open Till Midnight *All Day Sunday*

No Phone Orders — Prompt Delivery

Maxwell Hardware Co.

SUCCESSOR TO Schlueter's

13th, 14th and Washington Sts. Oakland

Phone Lakeside 8200 — Reliable Quality

Specials for SATURDAY and MONDAY

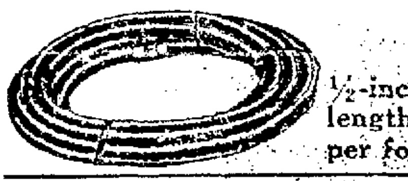

GARDEN HOSE SPECIAL

½-inch. 25-foot and 50-foot lengths, with couplings, per foot.......... 9c

¾-inch Hose. 25-foot lengths, with couplings, per foot..... 11c

Cut Glass and Silver Deposit Salt and Pepper Shakers Reg. 50c ea. Several Patterns

Values up to $1.50, pair.......... 49c

4-Piece Art Glass Console Set, in 4 different colors, special, set.. $1.95

Cut Star Clear Glass Sherbets and Wate Goblets Reg. 50c ea. 25c

Reg. 75c Good Quality GRASS HOOK.......... 49c

ALCA 5-IN-1 GARDEN TOOL, reg. 65c, special at.......... 39c

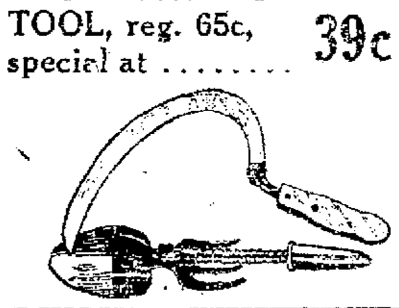

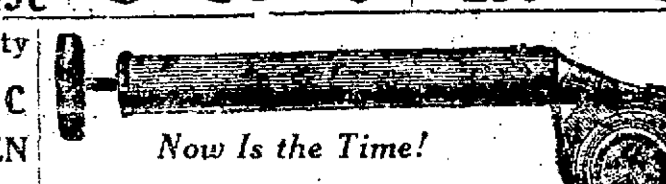

Now Is the Time!

This genuine Faultless Sprayer with pt. bottle of Calox Bug Spray, both for... 89c

Enough to make 5 gallons of Spray Mixture

Calox kills Aphis, Scale and Mealy Bug and is a plant stimulant. Full directions on the bottle.

Guaranteed Alarm Clocks Nickel Plated Reg. $1.25 98c

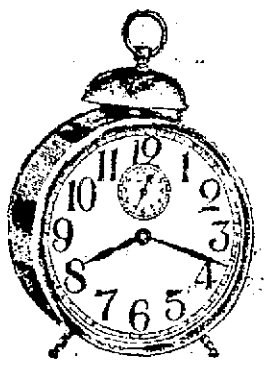

Frames For Bed Lamps Two of the most popular shapes with 6 ft. silk cord, plug and pull chain socket, extra well made.......... $1.75

50-watt 120-volt New Tungsten Bulbs Tested and guaranteed. Packed in individual cartons. Special each.......... 25c

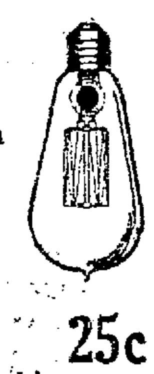

Eggs Are Cheap PRESERVE NOW Stone Crocks 1 to 8-gal., inclusive, with covers 35c per gal. FREE—With every 5-gal. crock, 1-pint bottle of Silicate of Soda—Water Glass—FREE.

Acme Fry Pan, nice size for 2 eggs 9c

No. 7 Cast Iron Skillet Stores up an enormous heat, sears quickly, extra special.......... 79c

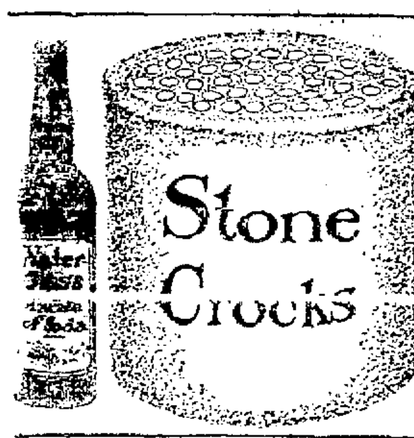

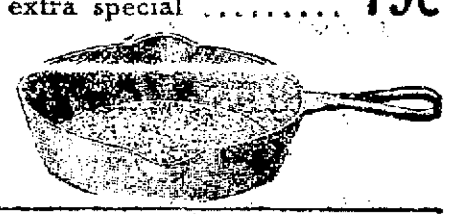

Pyralin Ivory Crumb Tray and Scraper reg. $2.75; special...... 98c

Closing Out all 'Imperial Ivory' About ½ Off

Splendid Quality—Come Early Saturday

35c Ivory Soap Boxes, now.......... 19c

Heavy Silver Plated on Solid Nickel Silver—Fruit Stands, Cake Stands

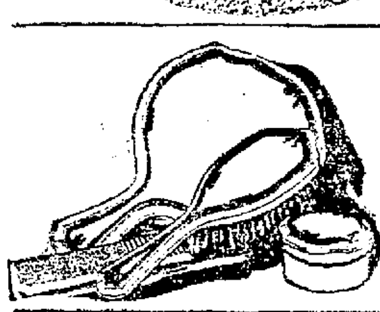

FOOTED COMPOTES Beautiful in design, fancy openwork decorations. Values to $9 your choice $4.98

English Semi-Porcelain Gold Band 50-piece DINNER SET. Reg. $18.50. Special.......... $12.95

The popular Pheasant or Indian Tree Decoration 50-piece DINNER SET Reg. $29.85. Special $24.85. Open stock.

Finest Quality Gold Banded TEA and COFFEE CUPS, anly...... 15c ea.

7-Piece Water Set Cut Star or Cut Grape pattern. 6 Glasses and Jug. Reg. $2.50 $1.35 set

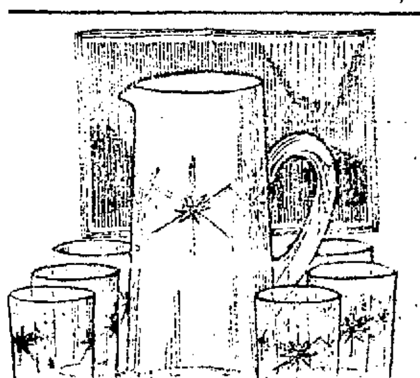

PLAY BALL Most Complete Showing of fine BASEBALL Requirements The new Home and Road UNIFORMS for the "OAKS" supplied by our Sporting Goods Dept.

A Wise Investment for Landlords

Wire Your House this Spring

Wiring a home adds far more to its value than the cost of the work.

We have a special proposition for landlords that is well worth investigating.

Estimates Free. Phone Lake. 8200

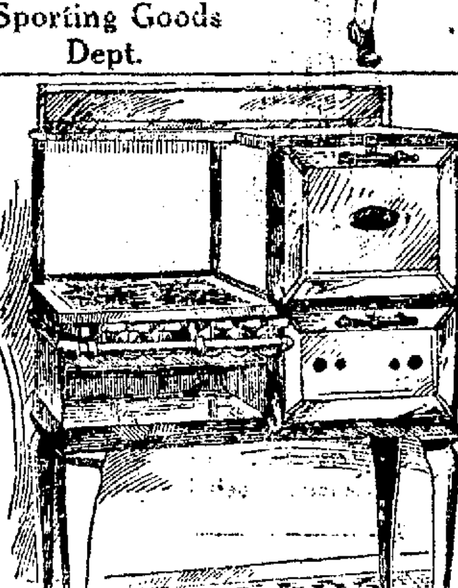

White Enameled Range (LEONARD MAKE)

Closing Out This Model. Note The Price.

White Enamel Top and Shelf, White Enamel Splashers and Legs, Nickeled Door Frames. While they last $49.50 cash Connected. $5.00 down $5.00 per month 10% added for Terms

TALBOT'S ANT POWDER GETS THEM

SPECIAL PRICES SATURDAY AND MONDAY

25c can, special.......... 19c — $1.00 can, special.......... 72c

50c can, special.......... 38c — Guaranteed Non-Poisonous.

Another **Gift Giving Party** Tomorrow at the **Oakland Emporium** To Celebrate the Second Week of the Greatest—

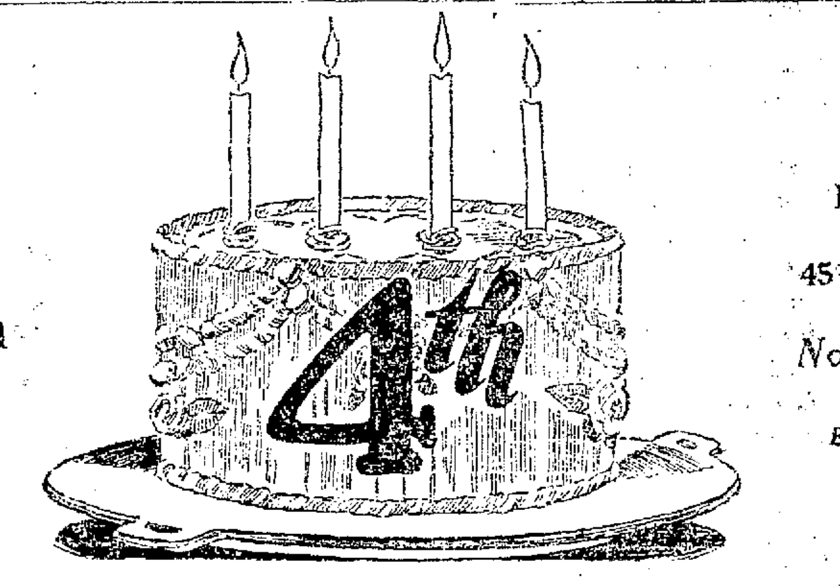

Another **$50.00 FREE!**

In Merchandise Will Be Given Away Tomorrow

45 Prize Winning Number Discs Are Baked in Our Cake

No. 1, $5; No. 2, $2; No. 3 to No. 45, each, $1

Each slice will be given away with every purchase

ANNIVERSARY SALE

With Dollar Bargains Event

Women's Pure Silk Hose

Fine closely woven quality. Colors: Black, white, cordo, bobolink and otter. All sizes. Regular $1.50. Special, the pair, at.......... $1

WOMEN'S FULL-FASHIONED PURE SILK HOSE — Reinforced foot with elastic lisle top. Colors: black, cordo, new gray, polo and nude. Size 8½ to 10. Sale at.... $1.50

"BEAR BRAND" BOYS' AND GIRLS' HEAVY SCHOOL OR PLAY HOSE — Black only. Sizes 7 to 10½. Reg. 35c. Sale 4 pr. for....... $1

CHILDREN'S ¾ LENGTH DERBY RIBBED HOSE—Plain or fancy colored cuffs, 3 pr. for.......... $1

(Main Floor)

Last Saturday the Oakland Emporium caused considerable excitement offering great bargains, $50 free merchandise orders, and slices of our Birthday Cake to celebrate the great Aniversary Sale. The store was packed to the limit, the biggest gathering we ever had. Aisles after aisles, the enthusiastic and pleased crowds streamed along the counters to get their shares of bargains. No one likes to miss an opportunity to buy good merchandise at the lowest price possible.

We will give another $50.00 away in merchandise tomorrow.

If you have missed the last Saturday's bargains, don't miss tomorrow's Big Event. OAKLAND EMPORIUM

Names of Prize Winners Last Saturday

1 MRS. GEO. BOYCE..........3152 Cuthbert Ave., Oakland
2 MRS. VIRGINIA TURTURICI......2331 San Pablo Ave., Berkeley
3 MISS KATE N. LEWIS..........2717 Regent St., Berkeley
4 MRS. W. C. DAY..........3953 Magee Ave., Oakland
5 MRS. F. W. CULLIN..........3535 Hageman Ave, Oakland
6 Not called for.
7 ANDREW BUNDY..........2225 Grove St., Oakland
8 MRS. MARVIN BOWEN..........485 40th St., Oakland
9 MRS. JOSIE FURTADO..........5546 E. 17th St., Oakland
10 MRS. R. ANDERSON..........1610 Walnut St., Alameda
11 M. CORDANO..........520 Union St., Oakland
12 A. M. PEDERSON..........205 Second St., Watsonville
13 Not called for.
14 MRS. R. VALLAIR..........715 Harrison St., Oakland
15 MRS. C. GILARDIN........72rd Ave. and Hillmond Drive, Oakland
16 Not called for.
17 MARY COSMA..........1936 E. 25th St., Oakland
18 ELIZABETH FREITAS..........2515 E. 10th St., Oakland
19 MRS. J. LYNE..........1560 Scheller St., Alameda
20 Not called for.
21 VIRGINIA PERRY..........2148 Mitchell St., Oakland
22 MRS. E. R. BUNDY..........2222 Grove St., Oakland
23 MRS. R. LEW..........Salt Lake City, Utah
24 MRS. C. M. ROBINSON..........607 Haight Ave., Alameda
25 MRS. VIRGINO GIROLOMI..........1782 9th St., Oakland
26 MRS. A. MEYERS..........3631 Lynn Ave., Oakland
27 MRS. A. DELLEN..........1113 72nd Ave., Oakland
28 MRS. N. THEILE..........3221 Thompson Ave., Alameda
29 Not called for.
30 M. HOWLEY..........[illegible] 28th St., Oakland
31 [illegible]
32 MRS. C. PESTANA..........913 Talbot Ave., Albany
33 MISS S. CHERRY..........814 25th St., Oakland
34 MRS. E. J. WARE..........394 16th St., Oakland
35 MISS E. JALO..........2812 10th St., Berkeley
36 MRS. ED W. BOLT..........806 Santa Ray Ave., Oakland
37 [illegible]
38 Not called for.
39 PEARL LESCO..........5566 Brookdale St., Oakland
40 MRS. F. C. JOHNSON..........1531 Benton St., Alameda

Women's **Poiret Twill Dresses** $5

Wide range of styles. Navy blue only. Sizes 16 to 33. Reg. $10.95. 30 in lot to dispose at reduced price

Women's Fibre Silk Sweaters

Tuxedo styles. Colors: tan, brown, black and navy. Reg. $6.95 value. Sale at.. $3

WOMEN'S NEW CHECKED VELOUR Sport Dresses

Colors: Tan, gray, henna and blue. Collars and cuffs trimmed with white linen and dainty lace. Sizes 16 to 42. Reg. $10.95. Sale at.......... $8

(Third Floor)

Women's Jacquettes $4

Of heavy canton crepe Colors: bisque or gray. Reg. $5.95 value. Sale at......

IMPORTED SILK PONGEE BLOUSES—Of 12 momie pongee trimmed with dainty lace, or tailor effect. Peter Pan collar. Regular $3.50. Sale at.......... $2.50

WOMEN'S BLOUSES—Of crepe de chine or georgette silk. Beautiful lace or silk braid trimmings. All wanted sizes. Reg. $3.50. Sale at.......... $2.50

Boston Bags

Made of genuine cowhide, leather lined. Sizes 13-14-15; brown or black. Reg. $3.95. Sale at $3

VANITY BOXES—Of patent leather or cobra, with single or double strap handles; key and lock; [illegible] fittings. Reg. $2.95. Sale at...... $2

POUCH BAGS—Made of real leather, goat or beaver. Colors: Tan, gray, brown or black. Reg. $2.95. Sale at.......... $2

(Main Floor)

Children's Big Dollar Values

Girls' Serge Dresses $1

Good selection of styles Sizes 10 to 14. Reg. $3.95 to $5.95. Sale at..........

CHILDREN'S ROMPERS AND CREEPERS — In blue or pink checks. Sizes 0 to 4. Reg. $1.25 to $1.50. Sale at.......... $1

BABIES' KNIT SWEATERS OR SACQUES — White with pink or blue trimmings. Reg. $1.25 to $1.50. Sale at.......... $1

GIRLS' MIDDY DRESSES—In plain white, pleated skirt, belt and sailor collars. Sizes 6 to 14. Reg. $3.95. Sale at.......... $1

INFANTS' WHITE DRESSES OR PETTICOATS—Lace trimmed; neat styles. Reg. $1.75 to $1.95. Sale at.......... $1

BABIES' PILLOWS—12x16; pink or blue lining. Reg. 75c. TWO for.......... $1

Boys' Wool and Cotton

Mixed Knickers

In dark heather mixed colors. Sizes [illegible] to 14. Reg. $1.75 to $2.50 value. Sale at.......... $1

BOYS' SOISETTE BLOUSES—Pongee color. High or short collars. Sizes 7 to 15 Sale 2 for.......... $1

(Third Floor)

Extra $ Values for Men

Men's Grey and Blue Work Shirts

Good durable wearing quality. Size 14½ to 17. Sale at 2 for.......... $1

MEN'S FIBRE SILK SOCKS—With drop stitchings All desirable colors Sizes 9 to 11½. Reg. 65c. 2 pr. for....... $1

MEN'S NEW ATHLETIC UNION SUITS. (Full Back) Buttonless style. Well made. Reg. $1.25. Sale at.......... $1

MEN'S WOOL SHIRTS —Khaki and green colors; size 14-17½; regular $3.50— Sale at...... $2.00

MEN'S SPRING SWEATER COATS — Wool mixed. Reg $3.95. Special at...... $2.50

MEN'S WORK SOCKS Brown or black. All sizes. Sale 10 pr. for....... $1

(Main Floor)

Basement $ Bargains

Pequot Sheets 81x90. Sale at.......... $1.49

INDIAN HEAD WHITE ALL OVER APRONS—Reg. $1.95 value. Sale at..... $1

WOMEN'S FINE RIBBED UNION SUITS—Summer weight—low neck, short sleeves, knee length Reg. 75c. Sale 3 for.......... $1

WOMEN'S IMPORTED GINGHAM DRESSES — In small checks. Assorted colors. Wide range of styles to select from. Sizes 36 to 44. Reg. $3.95 value. Sale at $2.50

WOMEN'S LISLE VEST—Bodice or band top, sleeveless. Reg. 75c. Sale 3 for.... $1

BEAUTIFUL NEW VOILE DRESSES—In white organdie and lace trimmings. Sale at.......... $5.95

BASKET CLOTH DRESSES—All wanted colors. Reg. $5.95. Sale at $2.95

WOMEN'S GINGHAM BUNGALOW APRONS—With cretonne cloth trimmings. Reg. $1.00. Sale 2 for....... $1

Great Dollar Bargains on Yardage Goods

NEW TISSUE GINGHAM—32 inches wide. Large assortment of patterns to choose from. Special 2 yds. for.......... $1

38-INCH DOTTED SWISS—Dainty material for children's dresses. Sale at—2 yards for.......... $1

IMPORTED SILK PONGEE—Fine quality, 33 inches wide. Saturday only (limit 10 yds. for a customer). Sale, the yard.......... 65c

DOMESTIC RATINE—Colors: white, old rose, copen, tangerine, flame, tan and helio. Sale 2 yds. for.......... $1

White Brassieres

Made of fine quality muslin; lace or embroidery trimmings. Sizes 36 to 46. Regularly 49c. Sale, THREE for.... $1

(Second Floor)

Women's Crepe or Muslin Gowns

In plain hemstitched or hand embroidery yokes. White or pink. Full size. Reg. 89c. 2 for.......... $1

Jersey Silk Vests

Pink or blue colors. Sizes 36 to 42. Reg. $1.50. Sale at...... $1

Muslin Corset Covers

Made of good muslin with embroidery trimmings. In white or pink colors. Reg. 50c. Sale—4 for. $1

(Second Floor)

OAKLAND EMPORIUM Washington Cor. 11th St.

Curtain Scrims

36-INCH AMERICAN LACE NETTING—White and ecru; many pretty patterns to select from. Sale—THREE yards for.... $1

CRETONNE—30-36 inches wide; good firm quality; assortment of new colors and patterns. Sale—THREE yards for.... $1

CURTAIN MADRAS—White with color figures. THREE yards for.......... $1

(Second Floor)

Occasionally two or three tons of paper money are discarded and destroyed at the United States treasury.

Patrons of restaurants in Berlin provide their own butter, women utilizing their vanity cases for the purpose.

Scientists have recently announced that the earth has been in its present state for two or three billion years.

Established 1858

Oakland— Breuner's —Oakland

66 years of Home Furnishing

Saturday Specials

Last Day of Special Rug Offering

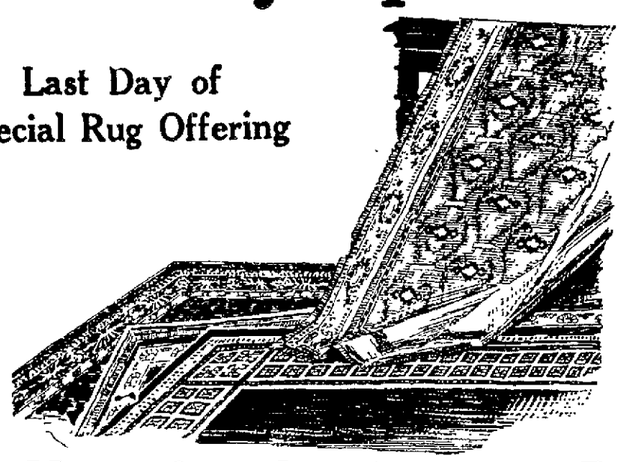

Extra Heavy Seamless Axminster Rugs

EXTRA HEAVY SEAMLESS AXMINSTER RUGS, size 9x12. Sale Price $51.00
$5.10 down, $5.10 month.

EXTRA HEAVY SEAMLESS AXMINSTER RUGS, size 8:3x10:6. Sale Price $46.25
$4.65 down, $4.65 month.

EXTRA HEAVY SEAMLESS AXMINSTER RUGS, size 7:6x9. Sale Price $34.50
$3.45 down, $3.45 month.

EXTRA HEAVY SEAMLESS AXMINSTER RUGS, size 6x9. Sale Price $26.50
$2.65 down, $2.65 month.

Axminster Rugs

Slightly Imperfect

These rugs were bought at auction prices, so we are able to offer them at exceptional savings.

AXMINSTER RUGS, slightly imperfect, size 9x12—Sale Price $26.75
$2.65 down, $2.65 month.

AXMINSTER RUGS, best grade, slightly imperfect; size 8:3x10.6—Sale Price.... $39.75
$4.00 down, $4.00 month.

AXMINSTER RUGS, best grade, slightly imperfect; size 9x12—Sale Price $44.25
$4.45 down, $4.45 month

AXMINSTER RUGS, best grade, slightly imperfect; size 6x9—Sale Price..... $23.75
$2.40 down, $2.40 month.

Seamless Axminster Rugs

SEAMLESS AXMINSTER RUGS, size 9x12. Sale Price $32.50
$3.25 down, $3.25 month.

SEAMLESS AXMINSTER RUGS, size 8:3x10:6. Sale Price $31.50
$3.15 down, $3.15 month.

SEAMLESS AXMINSTER RUGS, size 7:6x9. Sale Price $27.25
$2.75 down, $2.75 month.

SEAMLESS AXMINSTER RUGS, size 6x9. Sale Price $19.25

SEAMLESS AXMINSTER RUGS, size 36x63 inches. Sale Price $5.15

SEAMLESS AXMINSTER RUGS, size 27x54 inches. Sale Price $3.75

—Second Floor

Dotted Grenadine

45c yard

A dozen patterns in dots of many sizes. Cluster dots, dots and squares, circles and other designs in a fine mercerized Grenadine in both cream and white.

This material comes in 36-inch width. Splendid for ruffled curtains for the Bedroom, Sleeping Porch, Breakfast room, Kitchen and Bathroom. Regularly 60c yard. Special at, per yard, 45c.

—Second Floor

4-Piece Pantry Set 98c

As illustrated, this 4-piece pantry set consists of Tea, Coffee, Sugar and Flour canisters, in gray Japan finish with gilt lettering. Special at 98c.

Folding Ironing Board $2.25

5-foot folding ironing board. A necessity in every household. Folds compactly and takes small space. Specially priced at $2.25.

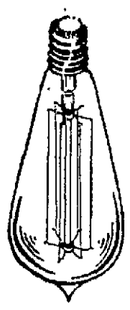

Electric Light Globes 5 for $1.00

Your choice in the 10, 15, 25, 40 and 50-watt globes. These light globes are guaranteed.

Metal Desk Lamp $2.45

This lamp is especially useful for the student. It is adjustable and comes in the green Verde finish. Complete at $2.45.

English Nursery Ware, 59c

Very special assortment of English nursery ware, consisting of Mug, Plate, Cup and Saucer. Special at 59c.

OAKLAND Clay at 15th — Breuner's — Sacramento 6th and K

Stockton—E. Weber St.

M'ADOO ASSURED GEORGIA SUPPORT IN NOMINEE RACE

North Dakota Is Definitely Committed to Pres. Coolidge.

BY ASSOCIATED PRESS
LEASED WIRE TO TRIBUNE

ATLANTA, Ga., March 21.—Belated returns today in the Georgia Democratic presidential preferential primary brought William G. McAdoo's probable total voting strength in the state convention to 820 delegates. The state convention will be held in Atlanta April 23.

Senator Oscar W. Underwood of Alabama, McAdoo's only opponent in the race, will have 84 delegates.

McAdoo, based on election returns, will have the support of the Georgia delegation, 28 members, in the national Democratic convention, the state convention selecting the national convention delegates.

BY ASSOCIATED PRESS
LEASED WIRE TO TRIBUNE

FARGO, N. D., March 21.—North Dakota's thirteen votes in the Republican national convention will be cast for President Calvin Coolidge.

This was definitely assured today with only a few scattering returns to be tabulated.

Corrected figures from 1826 precincts out of 2058 in the state gave President Coolidge 47,885 votes, Senator Robert M. LaFollette of Wisconsin 34,008, and Senator Hiram Johnson of California 20,167.

Mischa Violin to Play at Press Club

Unable to appear at the Oakland Press Club luncheon yesterday because of illness in the family, Mischa Violin, Russian violinist, will postpone his trip east to render several selections for the club members next Thursday noon, it is promised by his manager, A. H. Moss, a former New York newspaper man.

On a minute's notice, Attorney Walter H. Eliassen substituted for Violin yesterday, giving an instructive and entertaining talk on Armenia and Turkey as gained from his experience in those countries in September and October of 1919. Eliassen was a member of the military commission headed by General James Harbord which went into Armenia to investigate conditions in contemplation of a mandate by the United States over that country.

LONDON FACES BUS STRIKE.

LONDON, March 21.—London's traffic system is threatened with complete paralysis tonight as a result of threats of 40,000 street railway and automobile bus employees to strike for higher wages. The government is attempting to avert the walkout.

In Thuringia theater-goers are said to pay the entrance fee with vegetables and eggs.

Bryan Requests 'How Dry I Am' By Oldest Drys

BY ASSOCIATED PRESS
LEASED WIRE TO TRIBUNE.

CHICAGO, March 21.—In allusion to the presence of William Jennings Bryan as principal speaker, the song leader at a dinner of the Executives Club here announced "We were going to sing 'How Dry I Am,' but we have decided that under the circumstances it would not be fitting."

Bryan whispered something to the song leader.

"Br. Bryan says he wants us to sing it," said the leader, "and he suggests that those sing first who have been dry a long time."

"Those who render the greatest service do not collect the full amount they earn," said Bryan in his address. "They are so busy earning they do not have time to collect. Those who collect the largest sums are so busy collecting they do not have time to earn.

"A crooked policy makes crooked statesmen. Favoritism in government invites corruption. The main question underlying the investigations at Washington is not whether a few officials are guilty, but whether a system is to be erased under which governmental favors are bought by campaign contributions."

15 KILLED AS HOUSE FALLS.

LISBON, March 21.—Fifteen persons were killed and fifteen injured when a house collapsed at Campolide today.

"Saving money while the kettle boils"

"At last I've found the answer to the syrup problem. It's Mapleine.

"Now I'm saving money while the kettle boils," she said. "Mapleine is so easily made while breakfast is cooking. And economical! Only twenty-two cents a quart for a syrup that is truly delicious. It has the rich old-fashioned flavor we all like so much—just new in economy, that's all!"

Mapleine for Flavoring

A distinctive flavoring for cake fillings, frostings, puddings, sauces, dainty desserts of all kinds, candies, etc. Write for free recipes.

CRESCENT MFG. CO. Seattle, Wash.

There is only one "Mapleine" — accept no imitations

MAPLEINE For Syrup for Flavoring

Anton Lang Never Again to Play Christ

BY ASSOCIATED PRESS
LEASED WIRE TO TRIBUNE

OBERAMMERGAU, Bavaria, March 21.—Anton Lang's announcement in America that he will not play Christ again in the Oberammergau passion play caused no surprise among village folks, inasmuch, they say, as there was not the slightest chance that he would play the leading role again because of his age. In 1922 he was selected for the role by a majority of only two votes.

Anton, who is already a grandfather, was the oldest man ever to play the role of Christ at Oberammergau.

BUY

Traveling Needs during this timely SPRING INTRODUCTORY SALE!

QUALITY TRUNK CO.

offers a price reduction event that includes everything in two of the largest stocks of leather goods in Oakland. Articles of Nationally known reputation at bona fide savings.

Anticipate Your Vacation Needs Now!

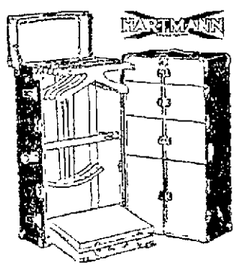

Hartmann Gibraltarized Wardrobe Trunk $38.75

This is one of the new and up-to-date Hartmanns with all its splendid features. Including cushion top, spacious hat compartment, ten hangers, locking bar, brass plated steel hardware, draw bolts and snaps. Others up to $165

All Suit Cases Reduced

Including the late arrivals for spring, embracing everything that's preferable. Surface Cowhide Suit Case, now $9.95
Fibre Suit Case, now $1.45
Others up to $65

Purses, Vanity Cases, and Under-the-Arm and Pouch Bags

The newest styles in various leathers such as vachette, beaver, seal, morocco, etc. Substantial reductions throughout means bona fide savings on quality merchandise. Prices range 95c to $25

Hat Boxes

Round and square; 18 and 20 inches in size; both depths and in a variety of fabrics — fancy linings, $5.95 up.

½ Off

Jewel Cases, Scissor Cases, Glove and Handkerchief Cases, Bottle Cases, Sewing Kits. Close out numbers in Fitted Rolls.

Closing Out AT 20% TO 35%

reductions, a limited number of wardrobe trunks of well known makes.

Quality Trunk Co.

AND OAKLAND TRUNK FACTORY

1414 Broadway 1310 Broadway

Saturday! Last Day of $ DOLLAR SALES!

TRADE *EARLY* AND AVOID THE RUSH!

36-in. Colored Indian Head.. 3 Yds. for $1

54-in. Bleached Indian Head.. 3 Yds. for $1

36-in. Genuine Scout Percales 7 Yds. for $1

36-inch Unbleached Muslin on sale 10 yards for.. $1

Curtain Panels In white and ecru, 2¾-yard lengths On sale Saturday, each $1

20x40 Heavy Turkish Towels, 5 for. $1

SAVE MONEY WITH ROSENTHAL'S SALES STORES

560-564 14th St.

Ladies' Pure SILK HOSE In Assorted Colors. Irregular. 2 PRS. FOR $1

Children's BLUE DENIM PLAY SUITS On Sale at 2 FOR $1

42x36 PEQUOT BLEACHED PILLOW CASES 3 FOR $1

BOYS' WASH SUITS New Spring Arrivals on Sale Saturday $1.00

White China CUPS AND SAUCERS Tea or Coffee. Set of 6 FOR $1

Men's Fine Lisle Finish DRESS SOCKS Assorted Colors 10 PRS. FOR $1

MISSES' DRESS SALE SATURDAY --- at $9

Handsome new Dresses in silks, serges, Poiret twills and velour—checked and striped. These dresses are fashioned in basque and straight-line models for dress and sport wear. Sizes 16 to 20. On sale Saturday at only .....

Mezzanine Floor

Size 44x44 PATTERN OIL CLOTH TABLE COVERS 2 FOR $1

Men's Real Cashmerette DRESS SOCKS In Natural Grey 10 PRS. FOR $1

MEN'S TAILORED SUITS AT .. $15

Late patterns, well tailored, serviceable materials, men's and young men's models. A one-day special—Saturday only .....

Men's DRESS and NEGLIGEE SHIRTS On Sale at $1.00

Men's Medium Ribbed Underwear Shirts and Drawers. In Assorted Sizes. 2 FOR $1

Boys' Tweed and Cloth DRESS HATS Nobby Styles 2 FOR $1

Children's Black RIBBED SCHOOL HOSE On Sale at 10 PRS. FOR $1

Children's Ribbed HEATHER SPORT HOSE On Sale at 4 PRS. FOR $1

Boys' Nainsook ATHLETIC UNION SUITS Asst'd Sizes 2 FOR $1

Men's U. S. Navy WHITE WOOL MIXED DRAWERS Asst'd Sizes 2 FOR $1

SHOE BARGAINS AT $1

Boys' Lacrosse Basket Ball Shoes Made with sturdy canvas red fibre trimmed uppers, suction rubber soles; all sizes, 11 to 6 ..... $1

Ladies' Felt Slippers In a variety of plain colors and color combinations. On sale at ..... 2 pairs for $1

Children's, Misses Patent Sandals Fancy cut-out effects, with flexible stitch-down oak leather soles; sizes 8 to 2—pair $1

Boys' Russet Tan Scout Shoes Sturdy weather resisting russet tan uppers; solid oak soles; sizes 9 to 11—pair $1

Ladies' Wool Felt Juliettes In fancy color combinations effectively trimmed—turned soles and rubber heels—pair $1

Children's Fancy Sport Oxfords Smoked elk leather and mahogany calf leather combined, all sizes to 11—pair..... $1

Men's Felt Everette Slippers With flexible leather soles and rubber heels. On sale for this event $1

LADIES' SHOES ON SALE AT High and low styles, odds and ends—broken sizes ..... 2 pairs for $1

Men's Heavy Chambray WORK SHIRTS Blue or Gray On Sale at 2 FOR $1

Men's Heavy Ribbed UNION SUITS On Sale Saturday at $1

Men's Nainsook Athletic Union Suits On Sale at 2 FOR $1

Drug Specials!

Colgate's Dental Cream, 5 tubes for $1

Lavoris, medium 3 bots for $1

Pompeian Day Cream 3 jars for $1

Hinds' Honey and Almond Cream 3 for $1

KOTEX 2 pkgs. for $1

Tobaccos

Prince Albert Tobacco 16-oz. glass jars for $1

Lucky Strike and Camel Cigarettes 9 pkgs. FOR $1

¾-oz Bull Durham, former government stock 40 for $1

Herbert Tareyton Cigarettes 5 pkgs. FOR $1

La Rosa De San Diego Cigars, box of 25 for $1

Flor De Bolano Cigars 36 for $1

Algorda, large size Cigars 50 for $1

BLACK TRAVELING BAGS .. $1.00

Men's Union Made Blue Bib Overalls $1.00

Men's Union Made Painters' Bib Overalls $1.00

Men's Heavy Weight Khaki PANTS $1.00

PURE CANE SUGAR 5 LBS. FOR 45c

Fels Naptha Soap, bar 5c
Eagle Brand Condensed Milk... 17c
Eastern Corn, per can 9c
Instant Postum, large 30c
Clorox—bottle 12½c
Silver Strand Sliced Pineapple, large 28-ounce can 15c
Royal Baking Powder, 12-oz.... 32c
Pansy Brand Seedless Raisins—15-oz. package 9c
Peets' Washing Machine Soap—large package ... 29c

WE RESERVE THE RIGHT TO LIMIT QUANTITIES

Provisions

Armour Kingan Morrell's Fry's HAMS, per lb. 24½c

Eastern Sugar Cured BACON, lb. 21½c

Morrell's Pride Picnic HAMS, lb. 15½c

Eastern White Pure LARD, per lb. 12½c

Fancy Calif. CHEESE, lb. 25c

Fresh, Large Ranch EGGS, dozen.. 25c

Strip BACON, per lb.. 17c

Swift's Eastern BACON, per lb... 25c

Sliced Eastern BACON, per lb.. 29c

UNBRIDLED TALK OF NEW CABINET ANNOYS PREMIER

Macdonald Attempts to Curb Speech of the Members.

LONDON, March 21.—Premier Ramsay MacDonald is trying to curb the tongues of some of the members of his government.

Injudicious speeches and inopportune public statements by members of the MacDonald ministry have, it is alleged, caused the prime minister considerable annoyance. It is understood that he seeks to impress upon his fellow officials the need of speaking warily.

An illustration of the trouble that may arise from ministerial indiscretions of speech is afforded by a recent happening in the House of Commons. Arthur Henderson, home secretary in the MacDonald cabinet, during a campaign address in a parliamentary bye-election, declared that the Labor party advocated the immediate revision of the Treaty of Versailles.

GEORGE STARTS TROUBLE.

Next day David Lloyd George started trouble in the House of Commons. He demanded of Premier MacDonald if Henderson's statement represented the views of the government. Other members took up the issue and gave MacDonald a very busy quarter of an hour.

MacDonald quieted the flood of questions by declaring that the policy of the government had been stated by himself at the opening of the present session of parliament and that there had been no change from that position. The questions and answers revealed, however, that Henderson's speech had been made on his own responsibility and had not been approved either by MacDonald or the cabinet.

There is no doubt that it is the policy of the Labor party that the Versailles Treaty is in need of drastic revision. It is likewise the party's belief that the sooner the treaty is revised the sooner stable conditions will return to Europe.

PREMIER COURTS FRANCE.

Since the Labor party came into office, however, Premier MacDonald has consistently endeavored to bring about closer relations with France and to inculcate a friendly spirit between the two countries. French opinion, is touchy about tampering with the Versailles Treaty, and MacDonald realizes he must move circumspectly in order to win French support. Therefore Hendersons remarks gave rise to an embarrassing situation for the government.

Henderson, however, is not the only offender. Several [illegible] and under-secretaries, it is alleged, have made statements in public about matters of policy without the approval of the government. MacDonald, it is understood, is doing his utmost to impres upon his minister the need for reticence about departmental and governmental matters and is emphasizing the difference between speaking as individuals and as members of the government.

Motor Boat Designed To Beat Fast Train

VIENNA, March 21.—A motor boat to carry sixty passengers and baggage, which, it is claimed, will cover the distance from Vienna to Budapest—about 150 miles—in two and a half hours, is being completed near Vienna. It was designed by an American engineer who is familiar with Mississippi traffic. The speed of the stream is about eight miles an hour. The fastest train takes four hours

Chaplin Denies He "Fired" Purviance Or That He'll Wed

HOLLYWOOD, Calif., March 21.—Charlie Chaplin wants to deny some "rumors."

Admitting that "if he were to busy himself denying the many rumors published concerning him he would have little time left for producing comedies," the funster today denied:

1—That he has "fired" Edna Purviance.

2—That he will direct Mary Pickford.

3—That he is engaged to Estelle Taylor.

Miss Purviance is still under contract with Chaplin and receives her weekly salary as though she were actively engaged in production. Sir Charles of the Funny Feet declared. She will again appear under the Chaplin banner in a dramatic production supervised by Charles Spencer Chaplin.

Also, the comedian will not direct Mary Pickford. "Charlie wants it known that he is back in comedies and will continue to portray his famous character of old, that which brought him fame and fortune," his spokesman stated.

He is his own director of himself and will always produce "comedies for the masses."

While a Chaplin unit for producing dramatic photoplays may be organized under his supervision, Charlie will never desert comedies to direct others, nor will he appear in Shakesperean roles, as has been so "foolishly" reported.

He is not engaged to Estelle Taylor, as the newspapers (and press agents) have announced, nor is he engaged to any of the fair sex: famous or otherwise.

PROTEST ENTERED AGAINST ODORS OF PACKING PLANTS

Improvement Club Takes Steps to Abate Local Nuisance.

Protesting against the unpleasant odors emanating from certain packing establishments in West Oakland and Emeryville, nearly 1000 persons gathered in Golden Gate hall last night under the auspices of the Golden Gate Improvement Club to devise means of abating the nuisance.

James H. Boyer and John Gelder spoke on the subject, attacking the alleged lax methods used by the district attorney in recent warnings on this subject issued to the manufacturers. The following committee to investigate the problem was appointed by W. D. Herrick, president of the club: John Gelder C. H Nelson, Rev. H. Pete and C. W. Bolton.

A second committee consisting of Bolton, A. G. Myran, H. G. Goad and Rev. H. Pettit was appointed to draft resolutions to be sent to the district attorney and the chambers of commerce.

Commissioner Albert Carter gave a short talk on the waterfront harbor subject, comparing Oakland's development projects with other city improvements.

Short talks were also given by C. H. Nelson, Mrs. Mae Samuels, Bailey LaCoste, A. G. Myran and James J. Hommedieu.

Recommendation To Prison Chiefs Asked of Judge

YUBA CITY, March 21.—Request for a written recommendation to the officials at San Quentin prison has been made to Judge K. S. Mahon by Joe Hickey, when the latter was sentenced to from one to fourteen years at the prison for stealing some beans from a ranch near here. Hickey had pleaded guilty. The court did not act on his petition.

Caterpillar Hordes Halted by Oil Pits

BRAWLEY, March 21.—The triumphant progress of an army of caterpillars over the green fields of imperial valley was summarily halted near here yesterday when horticultural commissioners trapped the invading horde in ditches dug at strategic points and filled with water and oil. The oil film annihilated the insects more effectually than poison.

Pere Marquette Traffic Gains

DETROIT, March 21. — Traffic conditions on the Pere Marquette road so far this month show a decided increase in inbound freight as compared with last year in the Detroit, Flint and Lansing district. The movement from Toledo was also heavy and Buffalo eastbound traffic showed an increase of 20 per cent.

VISITS FROM RANCH.

VALLEJO, March 21.—C. W. Ripley, former navy yard machinist has arrived here on a visit from his ranch in the southern part of the state.

PRIMA DONNA OF PAST GLORY DIES POOR AMONG CATS

Feline Companions, Adopted by Mme. Eugenie Bonner, Companions at Death.

NEW YORK, March 21.—Somewhere out of the past came Eugenie Bonner, with a soft, cultivated manner, a sweet soprano voice and a tired, aging body, ten years ago, to the top floor rear room in a squalid tenement 507 East Sixteenth street. Somewhere into the future she went yesterday, leaving behind bitter poverty and four cats, three of them blind.

In the little knot of tenants that stood for hours outside her doorway was none who knew any more of her past than of her future. One, Anna Gleason, had found "Mme. Bonner," as she was known, dead on her bed. A blind cat sat mewing contentedly beside the body. The others played about the floor.

The room was filled to suffocation with every kind of keepsake, yellowed newspaper clippings in German, an old print of Shakespeare, a patch-work quilt, a newspaper photograph of Ganna Walska. Out of it all came only two keys that might open the door to Mme. Bonner's past. There was a letter, apparently written by the dead woman, on fine stationery with a gold monogram of the initials "E. F. S." The letter, dated December 28, 1923, but never mailed, said:

LETTER NEVER MAILED.

"I do not want to tell you as a prima donna of former years, but who still retains her wonderful voice. But she has been so misfortunate as to be in a fire and afterward to be in an automobile accident which has partly crippled her forever. I have here before me the account of the Wagnerian production of "Die Meistersinger," and knowing what you have done for them I wonder if you would not let Mme. Bonner interview you and hear her voice. I am sure if there is any fault at all you will know just what it is and you'll be helping one of your own gifted ones, who has been unfortunate far from home, being brought here by Hammerstein twenty-five years ago from Austria and can show her credentials. Would you help her by giving her a chance to coach or teach?

Her reference was probably to Oscar Hammerstein, now dead. The letter was unsigned. The only other hint of the past was the request, scribbled in a 1912 memorandum book, "In case of accident please notify John J. Cray, 309 East Seventeenth street."

CHARGE DROPPED.

PITTSBURG, March 21. — A statutory charge preferred several weeks ago against Gilford Prichard, 43, Pittsburg steel worker, was dismissed by Justice of the Peace Wade Moore yesterday afternoon following Prichard's preliminary examination. Motion for dismissal was made by Assistant District Attorney James F. Hoey. The charge against Prichard involved a five-year-old girl, the sole prosecution witness.

Reigning Modes in Spring Accessories

Purses

No costume is complete without some sort of a purse.
UNDER-ARM PURSES—In a wide variety of leathers, silks and combinations — prices range from ..... $5.45 up
POUCH BAGS—In silk and leather finishes; also beaded ..... $3.45 up
VANITY BOXES—In the newest leathers; handsomely lined and fitted; moderately priced.

Novelty Jewelry

Beads, bracelets, and earrings in all colors and all styles. Decidedly moderate prices.

Special!

Beautiful long strings of colored beads—wide choice of colors. This is new merchandise, but specially priced at..... 95c

HENNA PACKS $2 and up

Diehl's 469 14th Street —Opp. City Hall Plaza

Permanent Hair Waving Whole Head $20 and up

GRAY HAIR can be banished quickly-easily!

No need to be the object of pitying comment among your friends because you are "getting old." Use

DUBY'S Hair Coloring Herbs

and your gray, streaked and faded hair—the cause of such comment—is quickly and easily restored to its natural color, beauty, life, lustre and softness. Does not harm or stain scalp. Leaves no embarrassing odor. Easily applied. Not sticky. Composed of invigorating herbs, barks, roots, flowers etc. Extra large package 50 cts., at

The Owl Drug Stores

NR TO-NIGHT Tomorrow Alright

KEEPING WELL—An NR Tablet (a vegetable aperient) taken at night will help keep you well, by toning and strengthening your digestion and elimination.

Used for over 30 Years

Get a 25¢ Box

NR Jrs. Chips off the Old Block

NR JUNIORS—Little NRs One-third the regular dose. Made of the same ingredients, then candy coated. For children and adults.

SOLD BY YOUR DRUGGIST

OSGOODS' DRUG CO.

Corner of 14th and Washington Streets

Goldman's

Opposite the City Hall

"THE HOUSE OF VALUES"

Oakland's Best Saturday Offerings in the Modes of the Moment

Just out of their wrappings—300 distinctive, high-grade

Dresses $39.50

Satins, Rich Silk Crepes, Georgettes and Charmeens

Frocks that combine the modes' newest fancies and smartest fabrics at a very moderate price. Every frock needed for the correct Spring wardrobe, in every new street shade and the new high shades for dinner and dancing. Embroidered, beaded, hand-drawn, pleated, tucked, folds. Dresses here to please every taste.

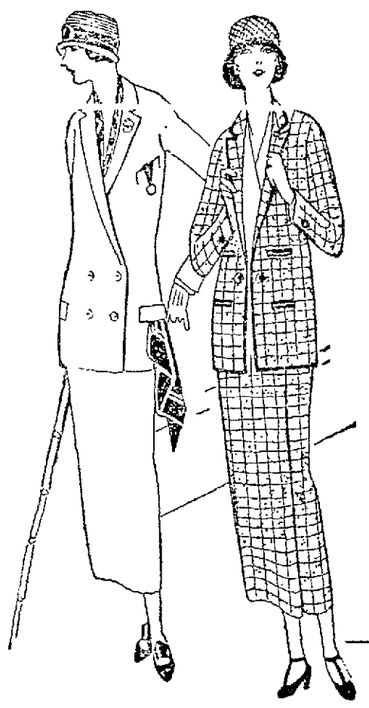

Special New York purchases brings to you great values in

Suits $25

Mannish Tweeds, Mixtures and Poiret Twills

Fashion's weather-vane points unmistakably to Suits. No wardrobe will be complete this season without one, or more. Here are tailleurs in the newest jacket lengths, single or double-breasted, the Boyish effects, the English-like coat models and more conservative styles for older women, many braid trimmed, at only $25 each.

The New Silk and Satin Coats, $69.50

If it's new you'll find it at the Goldman Style Shops, always. And these are the newest of the dressy wraps for Spring. Of lustrous, shimmering silken fabrics, with Summer furs dyed to match the colors of the silks.

Imported Broadcloth Blouses $2.95

Smart blouses of the real English broadcloth, Van Huesen collars and cuffs.

Roshanara Silk Skirts Special $7.50

In entirely new smart sport styles, tan and grey.

Wool-Knit, and Mohair and Fibre Suits and Dresses $7.95

Many styles and colors.

A Special Group of Sweaters $7.95

Coats, Mah Jong Jacquettes, slip-ons, in mohair and fibre, and wools—all the new colors.

"HOME OF BLUE-WHITE DIAMONDS"

GENSLER-LEE

The Leading Credit Jewelers of the West

COR. WASHINGTON AND 12TH, OAKLAND

818 MARKET STREET, SAN FRANCISCO

Some Interesting News!

FOLKS, we find, are always interested in the progress of a firm. From a small institution a few years ago to the largest credit jewelry firm west of Chicago, with accounts nearing the twenty-five thousand mark, is a story that is full of business romance. And now greater strides are ahead. A beautiful new front with fine display windows is being installed in our San Francisco store. We shall open our Los Angeles store in May—it will be the finest jewelry store on Broadway Street, the prominent business street of that city. Our Oakland store, now eight months old, is serving the East Bay community in a splendid manner. In all we are rather proud of the progress we have made and acknowledge, with deep appreciation, the loyal support of our friends and customers—that we have served them well is best evidenced by the story of our growth.

$49 Path o' Diamonds

Wedding Ring of Solid Platinum with Five Blue-White Diamonds

$1.00 DOWN!

FOR Brides to be and Brides that are—a wedding ring of genuine SOLID PLATINUM, a heavy square, hand carved circle, set with five selected quality, perfectly cut and matched BLUE WHITE DIAMONDS! Truly a magnificent piece of workmanship! Additional Diamonds may be added with each year—there is a place for them! Complete in Burgundy Plush Presentation Box at the very special price of $49. Pay $1.00 DOWN, $1.25 a week. Same price cash or credit—no interest or extras. Tax included.

The "Paisley" $79.85

Solid Platinum

Blue-White Diamond

$1.00 DOWN!

THINK of it—a SOLID PLATINUM mounting, set with our selected quality perfect Blue-White Diamond at only $79.85—a value that is most remarkable! Charming hand engraved, open effect—a very artistic ring. $1.00 DOWN is all you need to pay as the entire first payment—the ring is yours to wear and enjoy. $2.00 a week pays the rest. Same price cash or credit. No extras, no interest, tax included! Use your CREDIT!

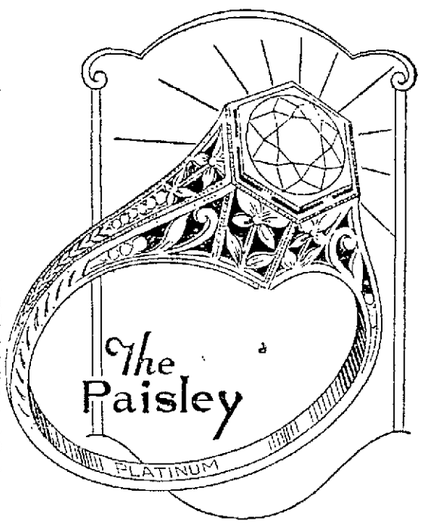

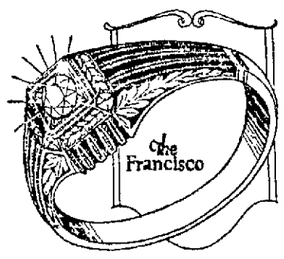

Man's Diamond Ring

$73.85—$1.00 DOWN!

HERE is a ring that a man will like—a real man's ring in every sense. Heavy and massive, plain, yet distinctive! Of solid 14K Green Gold with 18K White Gold top. Set with our selected quality BLUE WHITE Diamond. $1.00 Down, $2.00 a week. Same price cash or credit. No interest, no extras; tax included. All Diamonds sold with Written Guarantee and Full Exchange privilege! Buy Now!

Mail Orders Filled No Money Needed

Any ring sent for free inspection. NO MONEY NEEDED. Examine it in your own home. If satisfactory then send first payment. Pay balance weekly or monthly. Write at once, giving names of some firms with whom you have had an account, or other reference. SEND the coupon today to San Francisco store. Your credit is good wherever you live!

MAIL COUPON

JUST MAIL THIS COUPON TO US

FREE INSPECTION REQUEST

Gensler-Lee Jewelry Co., 818 Market St., San Francisco, Cal.—Gentlemen: Please send prepaid, without any obligation on my part for free examination, the following, which, if satisfactory, I will keep and send payments as advertised, otherwise I will return it to you at your expense. (No money needed.)

Please send on approval _____

Your Name _____

Address _____

Reference _____ (T-21-24)

Reich and Lièvre RICH-LEE-A-VER BASEMENT STORE
1530 BROADWAY, OAKLAND

ANOTHER HUGE PURCHASE

Of These Marvelous Dress Values Goes on Sale Tomorrow at 9 A. M.

Reich and Lièvre RICH-LEE-A-VER BASEMENT STORE
1530 BROADWAY, OAKLAND

2,400 Charming New Style Gingham Dresses

Every Garment Fresh, Crisp and New—the Very Latest Styles—Fast Color
Amoskeag, Security and Primrose Ginghams
All Nationally Well Known Brands.
Regular and Extra Large Sizes.

ALL AT ONE REMARKABLE LOW PRICE

Buy Your Supply for the Season

You will practice true economy by supplying your future needs, for such values are certain to appeal to the thrifty buyer. Extra space and extra sales people are provided for this extraordinary sale. We advise that you shop as early in the day as possible to avoid the immense throngs that are sure to attend this great sale.

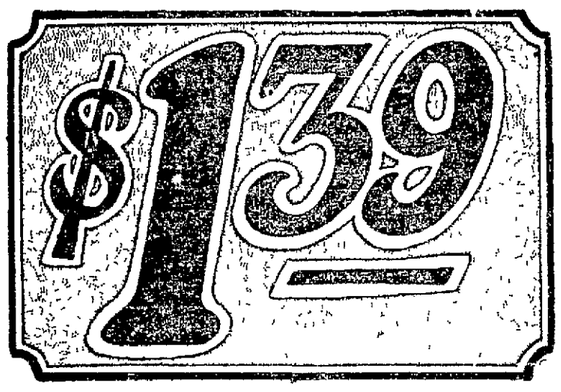

How Well They Are Made

Every garment thoroughly well made, effectively combined with imported and novelty trimmings, deep hems and bound seams in over 100 choice patterns including novelty checks and plain shades, made in such charming styles that they will serve for the outdoors as well as for home and porch wear.

3 for $4.00

In our big basement---Extra salespeople! Extra cashiers! Extra selling space! Everything to facilitate and make easy quick selection. Be here at 9 Tomorrow!

Dresses for Shopping, Outing, Porch and Neighborhood dresses. So smart and daintily trimmed; made perfect in every detail, just as much so as the more expensive dresses; suitable for dress or street wear. Fresh, neat and clean—shown for the first time tomorrow.

Reich-Lièvre RICH-LEE-A-VER

Regular Sizes 36 to 44

Stylish Stouts 46 to 52

THESE MODELS IN STYLISH STOUTS ONLY—46 TO 52

MYSTERY JANITOR INVOLVED IN K. C. PROBE OF MURDER

Woman Doctor's Love Affairs and Sanitarium "Deal" Bared by Quiz.

KANSAS CITY, Mo., March 21—Seeking to pierce the veil of mystery which hides the slaying of Dr. Zoe Wilkins whose gaming at love and intrigue ended in gruesome death, police today traced a number of unfolding leads

These involved a mysterious quartet whom the woman feared an equally mysterious sanitarium "deal" and the knowledge that Dillard Davies, negro janitor, wielded an unexplained influence over Dr Wilkins.

But all the avenues pursued revolved in some manner about the negro, who had heard his employer talk about jewels and valuable papers, and who is alleged to have owned the rusty pocket knife found beside [illegible] Davies is known to have dominated the woman on certain occasions, and once, it is said, attempted to attack her.

The negro is under arrest and according to I. B. Waston, chief of detectives, is tightly enmeshed by a chain of circumstantial evidence.

Besides the negro, Charles Wilkins, a brotherof the slain woman and B. F. Tarpley, a devotee of the pretty adventuress, are held

The negro who had been the cause of a quarrel between Dr Wilkins and her brother, Charles, is the last person reported to have been with the woman before her death. He was at the Wilkins home late Saturday night, which police have set as the time of the slaying.

When, on Saturday night, Dr. Wilkins was distraught with fear that "four persons" would kill her unless she put through a sanitarium 'deal,' of which the police have been unable to learn anything, the negro ordered Dr Wilkins to dismiss a woman who had been summoned to the house as a companion

It was to this woman, whose name has not been divulged, that Dr Wilkins confided her fear that she would be killed by the mystery quartet

'Get this woman out of the house before it is too late," the negro is said to have exclaimed. I won't wait any longer. I can't."

The woman left and the negro remained Arriving home, the woman telephoned but was told the receiver at Dr Wilkins' home was off the hook. The next day she called and found the house apparently deserted

On Tuesday evening Dr Wilkins' body was found on the floor of her parlor

In a long grilling Davies steadfastly maintained that he had not been at Dr Wilkins' since 5 o'clock Saturday He denied any knowledge of the slaying

Arthur Wilkins, another brother of the slain woman, came here last night from Colorado Springs, Colo, to aid the police He talked to the brother under arrest, but their meeting was cold

There are more than 4000 people in the United States over 100 years old

Consumption of American canned goods in Cuba is growing

In the 1920 census eleven men were listed as nurse maids

RICHMOND NOTES

RICHMOND, March 21.—Loyal Frank Miller, 417 South Neosha street, Cherryvale, Kansas is seeking his mother here. She is Mrs. Iva Cora Miller, formerly of the West Side but last seen in Oakland, California She is described as 52 years old, 5 feet 8 inches tall, weighing 130 pounds with black hair and dark complexion.

Phil Lee, mayor of El Cerrito is mourning the loss of tires and automobile accessories stolen from his service station Tuesday night by robbers Deputy Sheriff J. W Smiley is investigating.

TWO MEN BADLY HURT WHEN AUTO IS HIT BY TRAIN

Machine Driven Behind Freight Train Struck by Another One Passing.

Two men were severely injured and one escaped injury when an automobile was struck by a Southern Pacific freight train today at the foot of Powell street, Emeryville The accident happened when Victorio Gherolone, 37, 1280 Twenty-sixth street, drove the machine behind one freight train and in the path of another coming from the opposite direction

Gherolone sustained a fracture of the jaw a fractured nose and numerous lacerations on the face and head C Delleamar 27 3249 Peralta street, was knocked unconscious and received lacerations about the face head and on the left arm Alfred Lussiana 3239 Peralta street, is the man who escaped injury

Four Oakland men were injured late last night when the automobile in which they were riding overturned in a collision with another car on the highway between Richmond and Crockett The injured men were J Donnachie, 1951 Sixty-ninth avenue; W. Krissinger, 60 Hamilton place, H E Myers, 1124 Forty-eighth avenue, and W H Pearson, 3818 Fruitvale avenue They were brought to Oakland by a passing motorist and treated at Merritt hospital.

Myers suffered a broken shoulder and J Donnachie a severe scalp wound The other two men escaped with small cuts and bruises

CAPITALIST IS KILLED.

BAKERSFIELD March 21—Funeral plans were under way here today for Alex Wark, prominent local capitalist, instantly killed late yesterday when his automobile overturned eight miles south of Switzer's Tavern Wark was 58 years old, a well known lodge man and formerly prominent in oil and mining circles in which he made his fortune

MILLIONAIRE CRUSHED.

LOS ANGELES March 21—Return of the body of David W Wickersham, millionaire local resident, was awaited here today following the motor accident near Bakersfield yesterday which resulted in his death

Wickersham was fatally crushed when his large enclosed car overturned on the wet highway He died a few minutes after reaching the Bakersfield emergency hospital His daughter-in-law, Mrs E S Wickersham, was at the wheel it was reported Neither she nor her husband, riding in the tonneau with David Wickersham, were seriously hurt

Wickersham was president of the Interstate Oil company a principal stockholder in the Vallejo Light and Power company and owned much California land

NILES NOTES

NILES, March 21—The first peas from this district were shipped when Antone Vargas who has a ranch on the Niles-Decoto road, sent 10 sacks to the San Francisco market. This is a very early date for new green peas and Vargas received 20 cents a pound for his product

Requien High Mass was said by Father Bennet at the Corpus Christi church in Niles for Joseph Ferreira Garcia one of the pioneers of Niles, at ten o'clock He was a native of Portugal and had lived in Niles for nearly thirty years, having a little home on the May road between Niles and Decoto He died after an illness extending several months Besides his wife, Mrs Joseph Ferreira Garcia he leaves to mourn his loss three daughters Mrs Joseph Bernardo Moura of Niles, Mrs Madeline Costa of Newark and Ollie Ferreira of Oakland, and one son, Joseph Ferreira of Niles Interment was at the Holy Sepulchre cemetery in Haywards

Mrs Milton Wilder entertained several tables at bridge at her home in Niles Mrs C E Martenstein won the first prize for the ladies and Mr F O Trask won the first gentleman's prize.

The Ladies' Guild of the Niles Congregational church met in the Guild rooms March 19 Mrs J. V Mann and Mrs Harry Kennard of Niles were the hostesses for the afternoon Twenty members were present and four guests Mrs H A Hatch presided over the short business meeting. Mrs. J. E Thane of Niles spoke to the ladies present, telling them of the work the Civic club had been doing in connection with the city park and inviting those present to attend the next Civic club meeting which will be held in the Guild rooms Monday afternoon, March 24, at one o'clock. The rest of the afternoon was passed in talking and sewing Refreshments were served by the hostesses, assisted by Mrs E A Ellsworth. The rooms were decorated with peonies and White Heather Mrs W. H Ford and Mrs H B Ellsworth will be joint hostesses at the next meeting which will be held April 2.

Mr and Mrs Warren Catterlein were week end guests of Mr and Mrs Lester Duffy.

Mrs H C Rowland spent Saturday and Sunday last, visiting in her old home at Suisun.

Mrs J S. Henry of Stockton came to visit her daughter, Mrs W. Musladin, in Niles.

Mrs Ed. Matheson and little son, Kenneth, of Niles are visiting Dr and Mrs C C. Pletcher in Oakland this week.

Mr and Mrs W. H. Ford of Niles Mr. Frank J. Ford of Philadelphia, Pa, and Mrs J C Kuser of San Francisco spent last week end in Yosemite They found very little snow in Yosemite and the water is very low for this time of year.

State and Federal inspectors have been working in and around Niles inspecting dairies and ranches and the stock thereon for traces of the hoof and mouth disease and say that they find no evidence of the dread disease in the immediate neighborhood of Niles.

Farmers in the United States have an average of 3.8 children.

SONOMA'S LARGE STILL IS FOUND AT SANTA ROSA

Sheriff's Posse Uncovers One of 300-Gallon Capacity in Ranch House.

SANTA ROSA, March 21—What is declared by Sheriff Boyes to be the largest illicit liquor still seized in Sonoma county since the advent of prohibition was discovered on a ranch in the Windsor district late yesterday afternoon

The plant said to have a capacity of 300 gallons of mash, was housed in one of the ranch buildings together with a 125 gallon still, officers asserted A large quantity of mash which is said to have been almost ready for the distillery process was seized by the raiding officers

No one was found on the ranch at the time of the raid but it is understood that action towards prosecution of the ranch tenant whose name was not revealed, will be started

George Snelson, theater employe, was held up on the Davis street bridge and at the point of a gun compelled to hand over $4 35 The holdup declined to take a gold watch which Snelson was wearing

Northwestern Pacific railroad detectives were here yesterday running down a rumor that George Lister, missing Sausalito expressman, who recently absconded with $14 000 had been seen in this locality.

Charles H King, prominent Sonoma county Shriner, has been named as one of the delegates of Aahmes Temple of the Mystic Shrine of Oakland as delegate to the Imperial Council which meets in Kansas City in June.

Directors of the Old Mission San Francisco del Solano at Sonoma announced here yesterday that a state appropriation would be asked to cover the costs of a museum of historical relics which it is proposed to establish at the Mission town. Twelve thousand persons visited the mission last year, the directors stated.

An examination for postoffice clerks and mail carriers open to all American citizens will be held in Santa Rosa Saturday, April 12, it was announced here today.

The Santa Rosa Junior College baseball team yesterday defeated the Healdsburg high school team by a score of 9 to 3. Next Wednesday afternoon the Collegians will meet the fast Analy nine at Sebastopol.

Ross W. Pool of Windsor and William A Cockburn of Santa Rosa were yesterday nominated for president of the Rotary club The election will be held April 7 Those nominated for the eight places on the directorate were Frank Sandercock, Emil C Kraft, Maurice Nelligan, Walter P Proctor, Finlaw Geary, Frank J. McNamara, Fred Rosenberg, Frank Comstock, Obert Pederson, Thomas Evans, Harold H. Smith Mark Lee, Max F. Noack and Dolph Winckler.

Hundreds of friends of the late Rev Joseph P Philips, former pastor of the First Baptist church here yesterday paid their final respects to the deceased pastor He was buried with impressive ceremonies in the Santa Rosa cemetery.

Polls for the municipal election to be held in Santa Rosa on April 1 will be open from 8 a m to 6 p m instead of from 6 o'clock until 7 o'clock as in former years members of the city council decided last night. This is the first time that polls for a city election have not opened at 6 o'clock

San Leandro Titan Club Picks Officers

SAN LEANDRO, March 21—Officers for the coming year were elected at a meeting of the San Leandro Titan club held last evening in the club rooms located at the corners of Washington avenue and Ward street Aylmer Earle Pelton Jr, son of Mayor Allen E Peleon, was elected president Following are the other officers. Louis Bill Jr, vice president, A W. Bruner, secretary treasurer, William Retzer, club manager Installation of officers will take place at the annual banquet within the next month Ray Hooley is chairman of the banquet committee and is completing arrangements. Plans for the year will be outlined at the meeting early in April.

AYLMER E PELTON

NEW FRATERNITY FOR DEBATERS IN COLLEGE PLANNED

IOWA CITY, Ia., March 21.—A movement for a national professional forensic fraternity, composed of representative men from literary societies and debating clubs to counteract a decline in number and strength of these activities is being fostered throughout the country, according to announcement by William O Moore of the University of Iowa national chairman of the committee on nationalization.

After a survey of student forensic organizations in more than 150 colleges and universities in the United States, the committee has found a definite decline in the number and strength of student literary societies and debating clubs which, with very few exceptions, is universal.

"Prominent faculty men have admitted and expressed regret at the situation' said Moore "While many colleges and universities can boast of a rapid expansion in enrollment, their athletic prowess, and of the gigantic stadiums they have erected, very few can boast of a corresponding advancement of student forensic and literary activities."

The aim of the organization is to place the premium upon the local literary societies and the emphasis on collegiate forensics. Moore said the first national convention will be held in June at a place to be determined. At that time all petitions that have been informally accepted will be granted formal charters.

By partial use of the air route, passengers may now travel from London to Constantinople in less than 30 hours

Lodi Delays Action On Power Project

LODI, March 21.—No action was taken at the meeting called to consider the irrigation and power project of A. F. Adams. Adams explained his plan was to impound the waters of the Mokelumne river. He advocated the purchase of the old Mokelumne River Power Company's ditch, extending from the south fork of the river to Mokelumne Hill, Paloma, Campo Seco and Valley Springs. It furnished these towns with water and supplies many small ranches along the way The price, he stated, would be $150,000 cash or $200,000 on time. If action is not taken soon other interests will buy the ditch and priority right.

Harry M. Shane
490 TWELFTH STREET
Between Broadway & Washington Under Foreman & Clark

USE YOUR CREDIT
WEAR A DIAMOND
WHILE YOU PAY

$2 Per Week $2 Per Week

BLUE WHITE DIAMONDS
$48.50 $72.50 $97.50
Three Groups Specially Priced
Set in a large assortment of 18-Karat Solid Gold Ladies' and Gents' Mountings.

You never miss the payments and you are not only having the pleasure of wearing your jewelry—but you are investing your money in jewels of permanent value.

Come in today and let us explain the details of our CONVENIENT CREDIT PLAN

Children Cry for
Fletcher's CASTORIA

MOTHER:— Fletcher's Castoria is a pleasant, harmless Substitute for Castor Oil, Paregoric, Teething Drops and Soothing Syrups, prepared for Infants in arms and Children all ages.

To avoid imitations, always look for the signature of Chas. H. Fletcher
Proven directions on each package. Physicians everywhere recommend it.

Silks

Special Saturday Selling

At $1.69 Yard
40-inch PRINTED CHARMEUSE in good patterns.
38 and 40-inch CANTON CREPE—heavy weave and a good line of colors.
38-inch all-silk satin-stripe RADIUM.

At $1.95 Yard
40-inch all-silk MAH JONGG prints in a good range of patterns.
40-inch all-silk CHARMEUSE in navy, seal and black.
36-inch CHANGEABLE TAFFETAS—a very fine quality.

Extra Special!
40-inch all-silk FLAT CREPE in navy, cocoa, black, powder-blue and seal— Yard $1.98

At $2.45 Yard
40-inch heavy quality PRINTED CANTONS.
40-inch silk-and-wool SPIRAL CREPE in eucalyptus, fallow, nickel, smoke and black.

These Silks on sale Saturday

S&H Stamps Upright's DEPARTMENT STORE 13th & Washington Sts. McCall Patterns

Attention Mothers
Superior Bargains For The Children

$3.25 No. 1

Dress Oxfords---
—like No. 1—with flexible welt soles—in the following materials: Elkskin, Patent and Brown—of finest quality—
Sizes 5 to 8..$3.25
Sizes 8½ to 11..$3.75
Sizes 11½ to 2..$4.45

$3.45 No. 2

Dress Pumps---
—like No. 2—the "Mah Jong"—in fine patent kid—real new—
Sizes 8½ to 11 .$3.45
Sizes 11½ to 2 $3.95

$1.95 No. 3

School Oxfords---
—like No. 3—the kind that wear—in brown calfskin or black patent—trimmed with elk.
Sizes 6 to 8 $1.95
Sizes 8½ to 11..$2.45
Sizes 11½ to 2. $2.95

$3.65 No. 4

Novelty Pumps---
—like No. 4—just like Big Sister's—in black patent.
Sizes 8½ to 11... $3.65
Sizes 11½ to 2.. $3.95
—same style in Airedale or Gray Suede—
Sizes 11½ to 2...$4.45

Free Balloons For the Kiddies—
Courteous Salesmen
Expert Fitters

LEWIS SHOE CO.
1226 WASHINGTON ST
Betw. 12th and 13th Sts.

INFANTS' SHOES
sizes 2 to 8; values to $2.50. Only 95c

MESMER-SMITH SHOE CO.
LAST CALL!

EXTRA SPECIAL
YOU WILL HAVE TO HURRY FOR THESE Genuine E. C. Scuffers, shown in tan or black, lace or button styles—
Sizes 5 to 8 ..... $1.65
Sizes 8½ to 11 .... $1.85

Tomorrow Night---at 6 o'Clock---the Signs Come Down and the Sale Tags Come Off

Bargain Snaps that say "Hurry up or you'll miss 'em" await you. At no time, ever, have you witnessed such a drastic "Price Come Down" on such fine, up-to-the-minute high standard Shoes as "Mesmer-Smith's" store is filled with. Nowhere have you ever witnessed such an event—'tis unmatchable in its mighty undertakings. Here's proved the most sensational money-saving landslide of bargain values ever presented to the people of these parts by so large an institution. Remember, Tomorrow night, March 22nd—then this Sale closes.

Act Quick for These!
$6.00 values, $3.85
Growing Girls' Instep-strap Slippers—in patent calf, tan kid and suede leathers. You will never get such a chance again. Better buy several pair. Sizes 2½ to 7 only $3.85

$6 Oxfords $2.85
For the Girls
300 pair growing girls' oxfords—sizes 2½ to 7; shown in gun metal, tan calf, black calf and elk; $6.00—now..... $2.85

WHAT-A-SNAP
$7.50 Values for $4.85
Ladies, here is a snap Suede strap effect, Cuban heel; shown in brown, beige, gray, and all popular colors, good sizes and widths; $7.50 and $9.00 values. On sale Extra Special, Saturday $4.85

Children's Shoes
Values to $4.00. Lot 112. In black kid, 8½ to 11; black calf, smoke and pearl calf, button. Only $1.85

Hollywood SPORT OXFORDS
$7.50 Values
These fine grade oxfords in all these six different colors of green, blue, gray, tan, olive and lavender. Sizes 2½ to 7. Sale..... $3.85

Plain Toe Brogues
$7.00 Values, $4.65
Here they are—dozens of those real Brogue Oxfords—plain or brogue effect. Sport Oxfords—tan or black. Sale price $4.65

Men---Act Quick
To Get In On These
$9.00 Values for $3.85
350 pairs of those grand good Holland and Meier makes for your selection. The leathers are black kid, and calfskin; styles in either lace or button; Goodyear welt and solid pure leather, and they won't last long at this low price..... $3.85

READ!
FINE DRESS SHOES
One Big Lot Men's Dress Shoes, vals. to $12, for $7.85
Again we throw out a big line of Crossett and Haywood fine dress shoes in tan calf and gun metal calf in lace and the best lasts of the season. Some with rubber heels all with fine Goodyear welt soles. Sale price only $7.85

School Shoes
For boys and little gents Come in sturdy gun metal, all leather soles, gun metal button and blucher. Sizes 9 to 13½.
$1.85
Sizes 1 to 6.....$2.85

Mesmer-Smith Shoe Co. 473 13th Street OAKLAND, CAL.

TWO HURT AS AUTO RUNS OVER BANK

BERKELEY, March 21.—Herbert J. Wiggins, Oakland bank clerk, and a young woman companion whose name was not ascertained by the police, narrowly escaped death shortly after midnight when the automobile in which they were riding plunged over an embankment off the old Fish Ranch road back of the Hotel Claremont. Wiggins was held at police station over night. He is 26 years old and resides at 5661 Shafter avenue, Oakland. No charge has been filed against him. Wiggins and his companion were only slightly hurt. The young woman, who declared that she was married and did not want her husband to learn of her ride with Wiggins, refused to give her name to the authorities.

COSTS ONLY 50c BUT MY, HOW POSLAM HEALS

Poslam is so concentrated and acts so directly that a very little of it goes a long way. Its medication is so gentle that it cannot irritate the most delicate or inflamed skin. Eczema, rashes, scalp troubles, pimples—they simply cannot resist Poslam. At all druggists. 50c.—Advertisement.

Attempts to Make Rain Futile, Says Veteran Scientist

BERKELEY, March 21.—Attempts to "make" rain are a waste of time, declares Professor E. P. Lewis, veteran scientist of the University of California and head of the physics department on the Berkeley campus.

In this respect Professor Lewis says:

"Rainmakers who think that they can save the day for farmers in California valleys have an obligation which is greater to fulfill than they realize. I believe that these experimenting individuals are wasting their time and the farmers' money in attempting such a project at the present time. Experiments have been made in the laboratory which have turned out successfully, but it does not necessarily follow that the desired results can be obtaind on such a tremendous scale."

Noted Church Leader Dies in Alameda

ALAMEDA, March 21.—Mrs. Frances Keyes, wife of C. E. Keyes, Alameda constable, died at her home here last night. Mrs. Keyes lived in Alameda for 40 years, and was a leader in church work social affairs here for years. For several years she has lived at 2529 Webb avenue.

She was 55 years of age, a native of St. Louis, and is survived by four children—Laure, Wallace, Benjamin and Oscar Keyes, and by her husband. Funeral services, to be held tomorrow, will be private.

BOARD CONDEMNS TEN BUILDINGS

Ten buildings in the downtown section of Oakland were condemned yesterday by the city board of condemnation, after a hearing at which the owners were present and agreed to ban the old structures.

The new batch makes about twenty structures condemned in the last four months. Others are coming up for hearing shortly.

The following is the official list of buildings condemned yesterday and up for condemnation in the future:

West side of Grove street, 100 feet north of Twelfth street; No. 527 Ninth street, 200 to 202, 206, 208, 212, 214, 216 and 218 Washington street, and 493 Third street.

Hearing on the following buildings was continued to April 21, 1924: 1503, 1505-7, 1509, 1515 and 1519 Jefferson street; 904-912 Broadway and 916-932 Broadway.

Reports on the following buildings which are considered a menace to public health and safety were presented to the board and hearing was set for April 21: 523, 529-531 and 545 Seventeenth street; 1015 Webster street; 456 Second street, and a building situated at the northeast corner of Eighth avenue and East Eleventh street.

EXPLOSIVES STOLEN.

A box of caps and a half a box of dynamite were reported stolen from the tool house of the Realty Syndicate company on Redwood road near the home of J. F. Carlston of the Central Bank. The entrance to the house was gained by [illegible] the front door.

King of Hoboes Nearly Crowned At Labor Meet

BY ASSOCIATED PRESS LEASED WIRE TO TRIBUNE

SACRAMENTO, March 21.—"Down with the king"

This cry, unsounded since George III tried his "taxation without representation" stunt rang through the assembly hall of the labor temple here when Jeff Davis, "king of the hoboes," was refused admission into the convention session of the state building trades council. Davis, garbed in old clothes, sought entrance to sing the song of the open road, its pitfalls and its lures.

"Who are you?" asked the doorkeeper.

"I'm the king of the hoboes and I want to address your gathering."

"Say," reported the doorman to the delegates, "there's a fellow out here who says he's a king and wants to speak to us."

A voice answered "Down with the king!" and soon cries filled the room: "Down with the king!" "We don't want any kings in this country!" "There are enough kings among rich men without kings among hoboes." "Throw him out."

"You may report to the king," said President Frank C. MacDonald, "that the men gathered at this convention are laboring men who work. We recognize no kings either among the rich or the poor. Besides, this is not a holdup station for hoboes."

FORMER BANKER DIES IN HOSPITAL

Arthur Stewart Ruch, of 403 Adams street, died late yesterday in Fabiola hospital following a major operation. Ruch was for many years a member of the Oakland Bank of Italy.

He is survived by his father, Andrew S. Ruch, former city councilman, his mother, Mrs. Minnie F. Ruch, and three sisters: Miss Lutie A. Ruch, vice-principal of Roosevelt High school; Miss Isabelle Ruch, a teacher in Claremont school, and Mrs. Mabel A. Robinson.

The funeral will be held tomorrow afternoon from the residence of Mrs. Robinson, 468 Staten avenue.

S. P. Freight Trains Banned on Streets

ALAMEDA, March 21.—The Southern Pacific Railroad Company can not operate freight trains over any portion of Fernside boulevard, nor between Fifth and Eighth streets over the Lincoln line, according to a report of W. J. Locke, made this morning.

The company can operate freight trains over ny other portions of its lines in Alameda, Locke further said. Locke's report was made following the demand of citizens that operation of freight trains over Lincoln venue be stopped.

Operation of trains carrying o er than local freight over Lincoln avenue, or freight destined for Santa Cruz and way points over the Encinal route is forbidden by the franchise rights given the road. The road's franchise rights over the Encinal route will expire in 1937, and over the Lincoln avenue route in 1949, Locke said.

Missing Berkeley Boy and Girl Found

BERKELEY, March 21.—Two more of Berkeley's youthful wanderers have been found.

Bruce Christie, 13, 2015 Francisco street, who started out to see the world on Monday night, got no farther than Cragmont Rock in the Berkeley hills, where he slept in the shelter of rocks and spent the $6 with which he started out for food.

Phylidia Alsup, 13, 2301 Bancroft Way who told her young friends that she was going "to jump in the bay" travelled over the hills instead and was found at the home of William Johnson in Walnut Creek, where she had told a story which elicited sympathy from the family, and won her a temporary home. The girl was taken into custody and returned to the Berkeley emergency home from which she ran away.

Legion to Hold Big Dance on Tuesday

The second American Legion dance of the season will be given at Moose Hall, Twelfth and Clay streets, Tuesday evening. Miss Lois Hudson will appear in novelty and feature dances.

The committee in charge of the dance consists of: E. P. Zollner, chairman, F. H. Wainright, Gus Bour, Robert Muirhead, Harry Finney, Charles Stoll, N. E. Nordeen and R. L. Jannicot.

Civic Workers' Plea For Half-Day Filed

The plea of Oakland's municipal per-diem workers for a half-holiday to day workers," said Baccus. "If the workers want half-holidays without pay, I will favor it."

The council granted a request for a big garage at Fifteenth and Willow streets, to be used for post-office automobiles.

State Senator to Address War Veterans

State Senator T. C. West of Alameda will address the regular meeting of E. H. Liscum Camp No. 7 United Spanish War Veterans, next Thursday. He will speak on the subject "State Legislation for the Welfare of Veterans."

On April [illegible] Lawrence, commander of Eastbay's R. O. T. C., will address the meeting.

Order of Cooties Will Give Dance

A Leap Year dance will be given by the "Military Order of the Cootie," of the Veterans of Foreign Wars in the Odd Fellows' hall, Eleventh and Franklin streets, tomorrow evening, according to an announcement made today.

WILL HAYS WILL SPEAK BEFORE C. C.

Will H. Hays, president of the Motion Picture Producers and Distributors of America, has notified William H. Mayhew, chairman of the Manufacturers Committee of the Oakland Chamber of Commerce that he will address a special luncheon in his honor on his next trip to the bay cities.

Hays, the statement said, is in the east at the present time, but is expected to make a trip to the Pacific Coast some time in the near fuure.

The manufacturers committee has a list of other business men of national importance who have been invited to speak to the manufacturers and new industries committees of the Oakland Chamber. Ole Hanson, former mayor of Seattle, Washington, was the principal speaker at this week's meeting.

Woman Asks Divorce On Cruelty Charge

C. Ralston Wilson, who has an income of $350 a month from his business, it is stated, is sued for divorce on grounds of cruelty by Mrs. Carolen D. Wilson in a complaint filed in superior court. The wife says her husband would remain away from home until late hours or all night. If she asked for an explanation he used abusive language, she says. The couple were married in Chehalis, Washington, August 22, 1913, and separated last Saturday. Mrs. Wilson asks for $100 a month alimony, but says there is no community property.

Man Arrested While Seeking to Marry

Arrested as he was making out a license to wed Miss Bessie Madden, on telegraphic information received by Captain of Detectives Richard McSorley from Sheriff R. N. Anderson of Butte county, Sidney Chenoweth, alias Franklin, alias Woodworth, is being held for the Butte county officials in the city jail.

Chenoweth is wanted on a felony warrant charging him with obtaining money under false pretenses. The telegram also indicated that Chenoweth has posed as a secret service agent.

Milk Watered to Pay Added Pasture Cost

RICHMOND, March 21.—Several small herd milk men of Richmond are said to have been distributing more milk than their cows produced, and Dr. C. R. Blake, city health officer, is said to have discovered that they were adding enough water to the milk to pay the added cost of pasturage imposed upon them during the hoof and mouth quarantine.

Two of the men are said to have admitted doing this. No charges were made against them. Dr. Blake allowed them to go on probation after reprimanding them.

ALLEGED THIEF ON TRIAL.

Felix Leon, charged with burglary, was placed on trial today before a jury in Superior Judge L. S. Church's court. He is alleged to have entered the office of a lumbermill at 534 Second street September 13 last.

JUDGE TRIES FIRST CASE.

Superior Judge John D. Murphey tried his first case since his appointment to the Alameda county bench today when he heard testimony in the suit of Arnie Arntsen against A. E. Lofgren. The action is for an accounting in a real estate deal involving the building and subsequent sale of a house.

MAIL FRAUD CASE ON.

SAN FRANCISCO, March 21.—Charles Berquist, Reno, Nev., retail shoe merchant accused of using the mails to defraud, was brought to trial in the federal court here today. Berquist is charged with making a false statement of his assets in applying for credit to various San Francisco wholesalers.

MISDEMEANOR CHARGED.

E. E. John was arrested today at his home, 261 Orange street, for the San Francisco police on a warrant charging him with misdemeanor embezzlement. The warrant was sworn to by Jeanne Scharkowf of San Francisco.

DELEGATE CHOSEN BY PURCHASERS

The Purchasing Agents' Association of Northern California, at the monthly meeting last evening, confirmed the election of their president, J. H. LePla, purchasing agent of the Spring Valley Water Company, as delegate to the convention of the National Association at Boston, May 20-23.

Announcement was also made of a Western convention of Purchasing Agents, to be held at Portland, Ore., July 17, 18 and 19. Ralph W. Myers is chairman of the local convention committee.

The meeting was addressed by Prof. W. J. Marra, of the University of California Extension Division, on "The Value of Better Business Letters," and by W. A. Creelman on the latest conditions in the automotive industry. Warren H. McBryde, H. L. Kimball and Kenneth Stedman talked on "Sugar," discussing its production, grades and price trend.

Traction Service to Start on Park Street

ALAMEDA, March 21.—Street car service over Park street will be resumed tomorrow night, following a conference with engineers of the Key System Transit Company, installing double tracks on Park street.

By tomorrow night, according to City Engineer Hamilton, a single track will have been installed between Santa Clara and San Jose avenues, connecting with the street car company's tracks on San Jose avenue. Work was started March 3.

It is estimated that the entire project will be completed by April 5 at a cost of $38,000.

BAUER—CASALS

HAROLD BAUER

PABLO CASALS

Bauer—Casals—Two artists of world repute—Bauer, master pianist, known and loved throughout the world—Casals, greatest 'cellist of all time, appearing at

COLUMBIA THEATER, SUNDAY P. M., MAR. 23

Use Exclusively and Enthusiastically Endorse

The Mason & Hamlin Piano

Costs More but Worth More Than Any Other

GRANDS, $1750 UPWARD

Wiley B. Allen Co.

Mason & Hamlin Pianos

1323 WASHINGTON ST., OAKLAND

135-53 Kearny—217-25 Sutter—San Francisco

The Lucille CLOAK & SUIT SHOP

1112 Washington Street

Save $10 to $15 on Your Spring Dress

A Sensational Purchase and Sale of

New Spring DRESSES

Street, Afternoon and Dinner Models actually worth $24.00 to $30.00

$15

MATERIALS		COLORS	
Roshanara	*Flat Crepe*	*Canary*	*Artichoke*
Canton Crepe	*Combinations*	*Maize*	*Grey*
Fancy Stripe	*Georgette*	*Land*	*Green*
Satin Back Crepe		*Cocoa*	*Black*

Sizes 16 to 44—for Women and Misses

1531 BROADWAY — REIS'S — 1531 BROADWAY

CORRECT STYLES FOR SPRING

Plain Toe Oxfords, Creased Vamp.

In Patent Leather, Gun Metal, Tan Calf and Pearl Elk. Very popular for sport and street wear. Moderately priced.

6.00

In Grey Ooze, Tan Calf and Gun Metal Calf, all trimmed with alligator to match. Very smart and unlike the average oxford for dress or sport wear.

$10

LEADING FOOTWEAR OF

Cousins Shoes made in New York for women

See the early Spring styles at our Smart Broadway Store.

$12.50

Nettleton Shoes For Men

Reis Shoe Co.

1531 Broadway

Near Sixteenth

Edwards Shoes For Children

Willie Burns Burned Out!

GIGANTIC FIRE SALE

A $15,000 Stock of Wonderful

HOME FURNISHINGS

offered at

SLAUGHTERED PRICES

Positively one of the greatest furniture sales of the year. Stock includes scores of beautiful pieces of Bedroom, Living-room and Dining-room Furniture; Occidental Stoves and Ranges, Rugs and Linoleum

EVERYTHING GOES AT AMAZINGLY LOW FIRE SALE PRICES!

Sale Starts Saturday March 22 8:30 a. m.

WILLIE BURNS

TEMPORARY LOCATION

3247 E. 14TH ST.

Near Fruitvale Ave.

COME EARLY

KING GEORGE HAS NOVEL RADIO SET

LONDON, March 21. — King George has joined the radio fans and has had installed in his palace a receiving set said to be unique. No aerial or ground connections are used, their places being taken by copper plates set into the top vlates the frame loop. The set has six tubes, using two steps of radio and three of audio, frequency amplification.

The British Broadcasting Company is planning an attempt in the spring to radio the song of the nightingale in its native haunts. A microphone and a small transmitting set will be placed in a grove frequented by the feathered songsters.

Moslems Bidden to Revere New Caliph

CAIRO, March 21. — A ministerial order directs all Moslems in Egypt henceforth to replace the name of Abdul Medjid, the former caliph, by that of King Fuad in the Friday prayers at the mosques.

GRIPPY COLDS

During the period following *colds, coughs, grippe, influenza* or other prostrating illness, when your body is weakened, is the worthwhile time to prove the strength-restorative merit of

SCOTT'S EMULSION

It is the food-tonic with world-wide prestige, that strengthens and helps build up the weakened body and restore the normal balance of health. *If you are run-down with Grippe—build up on Scott's Emulsion!*

Scott & Bowne, Bloomfield, N. J. 23-115

Advises Ordinary Buttermilk for Wrinkles and Enlarged Pores

This Good Looking Young Woman Uses Old Time Recipe of Buttermilk Cream in a New Way—A Gentle Massage With Fingers Before Retiring All That Is Necessary.

The old-time application of Buttermilk and Cream to whiten and preserve the skin and remove harsh little wrinkles and ugly sallowness is in grandmother's recipe and women throughout the country are again using it to ensure a beautiful complexion and snow-white hands and arms.

Buttermilk, however, is not always obtainable, but a specialist has at last perfected a method of concentrating buttermilk and combining it with a perfect cream, which you can buy in small quantities ready to use at any first-class drug store by simply asking for "Howard's Buttermilk Cream."

There is no secret about it nor is there any doubt about the result—it's just a common ordinary buttermilk in the form of a wonderful cream. That's all. Howard's Buttermilk Cream gently massaged with the finger tips around the corners of the eyes and mouth.

To get the best effect, be sure to follow the simple directions. Druggists guarantee a noticeable improvement after the first application or they will refund the money.—Advertisement.

CONFIRMED DYSPEPTIC TELLS OF RECOVERY

Mr. and Mrs. Bayes Give Full Credit to Tanlac for Remarkable Results — Mrs. Bayes Gained 21 Pounds.

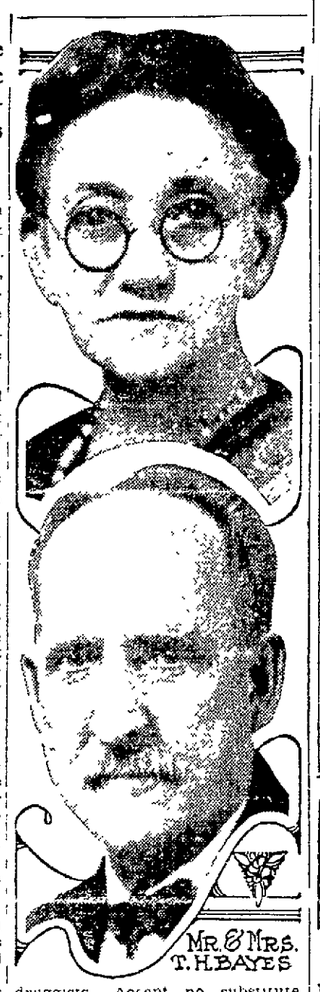

"Mrs. Bayes and myself are both strong for Tanlac and could not over-praise it," declares T. H. Bayes, 638 College St., Springfield, Mo. Mr. Bayes is a popular musician and well known to the people of Springfield, having been associated with a leading music house here for thirty years.

"My wife had been a confirmed dyspeptic, having suffered from it for twenty years. She was sorely troubled with heart palpitation and about all the distressing symptoms a prolonged case of indigestion can cause a person.

"Finally she got down to only one hundred and eight pounds and landed in a hospital almost a nervous and physical wreck. In fact, her case seemed hopeless, but after everything else failed along came Tanlac and easily and quickly put an end to her twenty years' suffering and restored to her the pleasure of living.

"Tanlac was soothing and healing from the very start and now she has a wonderful appetite and her digestion is the best I have ever known it to be. The change from eating a little toast and other dary light foods to such things as sausage, cabbage, sauerkraut, etc., came about so quickly as to astonish and delight us both.

"Her weight has gone up to one hundred and twenty-nine pounds a gain of twenty-one pounds Rheumatism about her arms and joints and swelling in the feet has also disappeared with the general building up Tanlac gave my wife. Her strength has returned, she has an abundance of energy and is altogether happy over her new found health."

Tanlac is for sale by all good druggists. Accept no substitute. Over 40 million bottles sold.

Take Tanlac Vegetable Pills.—Advertisement.

$25,000

CASH WILL BE PAID FOR A NAME

For a New Weekly Magazine!

An Unusual Offer Open To Everybody

For Full Particulars See NEXT SUNDAY'S

Oakland Sunday Tribune

Feature of Radio Program

The Mid-Pacific Quartet, a feature on the program to be broadcast from KLX, The TRIBUNE'S station, this evening. From left to right are shown: FRED KAHELE, MANUEL SOUSA, A. MACHADO and DANIEL KUAANA.

RADIO

KLX

509 METERS
The Oakland Tribune

Phone Lakeside 6000
After 9 P. M.—Lakeside 6015

Official broadcasting station for the city of Oakland and the United States Department of Agriculture.

Owned and operated by
The OAKLAND TRIBUNE

7:00 to 7:30 p. m.—News items, United States Weather Bureau report, financial and market summary.

8:00 to 10 P. M.—Studio program:

1—Vocal solos by Sue Hill, coloratura soprano; Mildred Stombes Warenskjold, pianist.
(a) Aria from "Rigoletto" *Verdi*
(b) Laby River .....*Bond*

2—Instrumental selections by the Mid-Pacific Quartet (Hawaiian).
(a) Ka Moae.
(b) Aloha Blues.

3—Vocal solos by Sue Hill; Mildred Stombes Warenskjold, pianist.
(a) Aria from "Traviata" (by request) .....*Verdi*
(b Like a Rosebud .....*Bond*

4—Instrumental selections by the Mid-Pacific Quartet.
(a) Old Plantation.
(b) E Liliu E.

5—Soprano solos by Mrs. Emma Collins Doig; Mrs. Rowena Coulter Taylor, pianist.
(a) A May Morn .....*Denza*
(b) Dawn .....*Curran*

6—Auto harp and harmonica solos by Louis F. Klein.
Selected.

7—Flute solos by Ethel Guyon; Mrs. Estelle D. Swift, pianist.
(a)Andante .....*Molique*
(b) Minuet L'Arlesienne..*Bizet*

8—Talk on "B" batteries by J. A. Ramsay of the National Carbon Company.

9—Vocal solos by Mrs. Emma Collins Doig; Mrs. Taylor, pianist.
(a) The Nightingale Has a Lyre of Gold ....*Whelpley*
(b) Love's Pilgrimage..... ..... *Mana-Zucca*

10—Flute solos by Ethel Guyon; Mrs. Swift, pianist.
(a) Minuet D'Orphee....*Gluck*
(b) Rossingnolet .....*Donjon*

11—Auto harp and harmonica solos by Louis F. Klein.
Selected.

12—Instrumental selections by the Mid-Pacific Quartet.
(a) 12th Street Rag.
(b) Hula Blues.
(c) Maui Waltz—Duet.
(d) Medley of popular choruses.

Here's Program For Inland and Bay Broadcasting

DAILY EXCEPT SUNDAY.

9 a. m. to 930 a. m.—KUO, San Francisco Examiner
Noon—KPO, Hale Bros., Inc.
11:30 to 1 p. m.—KLS, Oakland, Warner Brothers.
1 to 2 p. m.—KPO, San Francisco, Hale Bros.
2:30 to p. m.—KUO, San Francisco Examiner.
4:30 to 5:30 p. m.—KPO, San Francisco, Hale Bros.
5:15 to 5:30 p. m.—KUO, San Francisco Examiner.
6 to 6:30 p. m.—KUO, San Francisco Examiner; KFBK, Sacramento, Kimball-Upson.
6:45 to 7 p. m.—KZM, Oakland, Hotel Oakland.
7 to 7:30 p. m.—KLX, The Oakland TRIBUNE.
7:30 to 8 p. m.—DX, period for long distance reception.

MONDAY.

8 to 9—KLX, KPO, KRE, KWG, KSD, KFI.
9 to 10—KLX, KPO, KDYM, KFJC, KDZE, KSD, WSB, KFI, KGW.
10 to 11—KPO, KFI, CFCN.

TUESDAY.

8 to 9—KPO, KGO, KHJ, KFI, KGW, KSD, WDAF, WSB
9 to 10—KPO, KGO, KFI, KHJ, KGW, WDAF, WDAP
10 to 11—KFI, KHJ, KGW.
11 to 12—KHJ, KFI.

WEDNESDAY.

8 to 9—KLX, KPO, KRE, KFBY, KFI, KHJ, KDYM, KGW, CHBC
9 to 10—KPO, KGO, KHJ, KFI, KGW, KSD.
10 to 11—KHJ, KFI, KGW, CFAC, WDAP, WDAF, KPO.
11 to 12—KHJ.

FRIDAY.

8 to 9—KLX, KHJ, KFI, KGW, KWG, KLS.
9 to 10—KLX, KHJ, KFI, KGW, KFHJ, KDYM, KFJC.

SATURDAY.

8 to 9—KGO, KPO, KFI, KHJ, KDPT, KGG, KSD, KFAD
9 to 10—KGO, KPO, KFI, KHJ KFJC, WDAP, WSB, KFHJ, CFCN

Nearly 1,000,000 men and women in the United States are furnished steady employment by the inventions of Thomas Edison.

Army Expert on Inspection Tour

Brigadier General Harry Taylor, U. S. A., who is on a tour of inspection of the west coast is expected to arrive in San Francisco on Saturday from Los Angeles and it is understood that he will inspect the Pinole Shoals as well as the Mare Island Straits. It is said that General Taylor is deeply interested in both projects as well as the deepening of the bar at the Golden Gate. He will spend Sunday and Monday in the Bay district and Tuesday and Wednesday in the river district. General Taylor was one of the witnesses called in the recent naval base hearings of the House Naval Affairs Committee.

9 to 10—KPO, KGO, KHJ, KFI, KGW, KSD, WDAF, WSB.
10 to 11—KPO, KFI, KHJ, KGW, WDAF, WDAP

WEDNESDAY.

8 to 9—KLX, KPO, KRE, KFBY, KFI, KHJ, KDYM, KGW, CHBC

THURSDAY.

8 to 9—KPO, KGO, KHJ, KFI, CHBC, KGW, KSD.
9 to 10—KPO, KGO, KHJ, KFI, KGW, KSD.
10 to 11—KHJ, KFI, KGW, CFAC, WDAP, WDAF, KPO.
11 to 12—KHJ.

FRIDAY.

8 to 9—KLX, KHJ, KFI, KGW, KWG, KLS.
9 to 10—KLX, KHJ, KFI, KGW, KFHJ, KDYM, KFJC.

SATURDAY.

8 to 9—KGO, KPO, KFI, KHJ, KDPT, KGG, KSD, KFAD
9 to 10—KGO, KPO, KFI, KHJ KFJC, WDAP, WSB, KFHJ, CFCN

Wireless Courses
Private Classes
Western Radio Institute
Hotel Oakland

Burt & Packard Spring Oxfords

in that new shade of London tan. Trim toe model, $10.

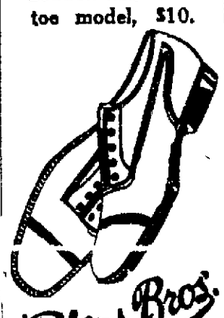

Peters Bros. Shoe Company

The House of Quality

We have but one exclusive Men's Store in Oakland—

482 Twelfth St.

Men's and Women's Shoes at 1544 Broadway | San Francisco store—766 Market St. Phelan Bldg.

Fashioned in Black Satin and Patent at... $10

The Phantom Slipper Style

When your imagination pictures the originality of Style . . . the charm of Beauty . . . the wear of quality . . . then must memory flash . . . I. Miller Slippers!

Beautiful Hosiery in all the newest shades of Lustrous Sheer Chiffon at $1.95

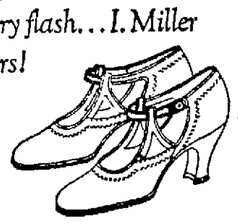

Fashioned Black Satin and Patent at $11.00

Peters Bros. Shoe Company

1544-46 BROADWAY

766 Market St. S. F. EXCLUSIVE MEN'S SHOPS 482 12th St., Oakland

TRIBUNE TO RADIO PROGRAM OF SONG, HARP AND FLUTE

Diversity of Numbers Will Meet All Musical Tests.

A program that will please one and all alike, regardless of their various musical tastes, has been prepared to be broadcast from Radio KLX, The TRIBUNE'S station, this evening, between 8 and 10 o'clock.

First on tonight's program will be Miss Sue Hill, coloratura soprano, whose voice pleased so many from KLX a few weeks ago. She is a singer of considerable ability and her voice possesses a quality that pleases all who hear her. She will be accompanied by Mildred Stombes Warenskjold, well-known pianist and accompanist of the bay district.

Mrs. Emma Collins Doig, soprano, also has a prominent place on the program. She will be remembered by many from her part in a program at Christmas time. She will be accompanied by Mrs. Rowena Coulter Taylor, pianist.

Ethel Guyon, well-known East-bay flutist, who has entertained from KLX on previous occasions, will again contribute to the entertainment of the radio audience this evening. She will be accompanied at the piano by Estelle Drummond Swift. Miss Guyon, who has a studio in the Kohler & Chase building, is one of the most capable musicians of her line in the bay district.

Louis F. Klein, auto-harpist, of Los Angeles, now in the bay district, will again entertain from KLX. This will be his third appearance.

The Mid-Pacific Quartet, one of the best known Hawaiian aggregations ever heard on the western atmosphere, will be back again tonight, taking part in the entire program. Their selections will be scattered throughout the entire evening. The members of this organization are: Fred Kahele, Manuel Sousa, A. Machado and Daniel Kuaana.

J. A. Ramsey of the National Carbon company, who has been delivering a series of lectures on "B" battery troubles, will be on hand tonight to tell the radio fans something of the life of a radio "B" battery.

LESSER BROS. WASHINGTON MARKET LESSER

Open 8 A. M. to 6 P. M.

LESSER BROS.

Established 1906

Washington Market — The Market of Quality

1219-23 Washington St.

A Fact! --- All Beef Sold by the Washington Market is Prime Selected, High Grade, No. 1

VEAL

All Fancy Selected Milk Fed

LEG OF VEAL—Lb., **25c**

BOSTON VEAL ROAST, with pocket for dressing, lb.— **25c**

BOSTON VEAL ROLLS, boned and rolled—lb., **32c**

BREAST OF VEAL ROAST—for dressing, lb., **17½c**

Fancy Small Young

LAMB

LEGS LAMB—Lb., **37c**

SADDLE or LOIN ROAST OF LAMB—Lb., **35c**

RACK OF LAMB ROAST, Lb.— **35c**

You will find a variety of strictly fresh Fish, also, Oysters, Crabs and Shrimps in our

Sanitary Fish Department

Try our special Crab, Shrimp and Oyster Cocktails

Butter, Eggs

WASHINGTON BRAND BUTTER — Extra fancy creamery, 2-lb. square for **$1.03**

RANCH EGGS — Large and strictly fresh, each egg candled, per dozen— **28c**

Bakery Dept.

All Goods Baked Fresh Daily on the Premises.

COCOANUT LAYER CAKES, each..... **50c**

TUTTI FRUTTI LOAF CAKE, each **30c**

DANISH COFFEE WREATHS, each, **30c**

A skilled Decorator in our Bakery will successfully and artistically carry out your designs and colorings on Cakes for ALL SPECIAL OCCASIONS.

Coffee Dept.

Our Customers appreciate the fact that our Coffees, though the Finest Quality have not advanced in price in spite of the heavy increase in Coffee on the Wholesale Market.

SUPERIOR BLEND COFFEE, lb..... **40c**

SPECIAL BLEND COFFEE, lb..... **35c**

ECONOMY BLEND COFFEE lb..... **30c**

STEER BEEF

MANY people look upon all meat as "just meat." As a matter of fact, there's a vast difference. Here at "California's Finest Market" is offered only the very best STEER BEEF—prime selected, No. 1 quality—no cow meat—and every portion of it passes the most rigid U. S., State or City inspection, as well as complying with our own high standards. Yes, such beef costs us more, but our big volume of business enables us to pass it along to you at popular prices.

Rib Roast Beef, small center cuts, lb.	**30c**
Rib Roast Beef, primed standards, lb.	**28c**
Rib Roast Beef, shoulder cut, boned and rolled, lb.	**25c**
Rib Roast Beef, shoulder rib cuts, lb.	**20c**
Shoulder Pot Roast Beef, lb.	**18½c**
Boiling Beef Rib or Navel, lb.	**11c**
Sirloin Steak, lb.	**30c**
Round Steak, choice cuts, lb.	**28c**

Fresh Pork---Young, Hard, Grain Fed

Legs Pork, small, 10-lb. average, lb.	**25c**
Loin Pork Roast, by the whole or half, lb	**25c**
Boston Pork Roast, rolled and boned, lb.	**22c**
Pork Butt Roast, lb.	**20c**
Fresh Leaf Lard, lb.	**12½c**

or 9 lbs. for $1.00

TURKEYS

FANCY DRESSED CALIFORNIA—All sizes, lb.	**38c**
CALIFORNIA HENS—Fresh dressed; lb.	**35c**
EASTERN HENS—Fresh dressed; lb.	**38c**
EASTERN ROASTERS—Fresh dressed; lb.	**47½c**
NEW ZEALAND HARE—Each	**35c**

Or 3 for $1.00

Delicatessen Dept.

MARTIN'S FANCY OLD EASTERN CHEESE—lb.	**45c**
MONTEREY FULL CREAM CHEESE—lb.	**32c**
SOMETHING DIFFERENT FOR SUNDAY MORNING BREAKFAST—Fancy "Dainty" Boneless Finnan Haddies; lb.	**30c**
HOLLAND HERRING, all milchners; regular 10c ea; special 4 for	**25c**
"LACOTE" BRAND SARDINES in pure olive oil; regular 15c. Special, each	**9c**

Buckwurst Sausage

A timely suggestion for this seasons of the year—fresh daily, per lb. **35c**

PORK BREAKFAST SAUSAGE, 100% pure pork and lean, in 1-lb cartons; lb. **35c**

HAMS

WASHINGTON BRAND—High Grade Fancy Eastern Sugar Cured—(wrapped in a sanitary stockinet), per pound **30c**

KINGAN'S "RELIABLE" BRAND, lb. **30c**

Hams sold by the whole or half

BACON

KINGAN'S BREAKFAST BACON—Eastern Sugar Cured, 6 to 8 lbs. average; lb. **35c**

(By the whole of half strip)

Fruits and Vegetables

ASPARAGUS—3 lbs for	**25c**
NEW GREEN PEAS—2 lbs. for	**45c**
CUCUMBERS—each	**10c**
TOMATOES—2 lbs. for	**45c**
EGG PLANT—lb.	**15c**
RHUBARB—4 lbs. for	**25c**
ARTICHOKES—6 for	**25c**
ARTICHOKES—4 for	**25c**
IMPERIAL VALLEY LETTUCE—each	**10c**
CELERY—2 for	**15c**
BELL PEPPERS—lb.	**30c**
DRY ONIONS—4 lbs. for	**10c**
NETTED GEM POTATOES—8 lbs. for	**25c**
EARLY ROSE OR OREGON LOW TOP SEED POTATOES—10 lbs. for	**38c**
ALLIGATOR PEARS—each	**70c**
STRAWBERRIES—basket	**35c**
IMPERIAL VALLEY GRAPE FRUIT—dozen	**45c**
SUNKIST "SAN DIMAS" GRAPEFRUIT—2 for	**15c**
ARIZONA SEEDLESS GRAPEFRUIT—4 for	**25c**
SUNKIST ORANGES—Per dozen	**15c to 60c**
SUNKIST LEMONS—dozen	**10c**
SANTA CLARA PRUNES 2 lbs. for	**25c**
MIXED NUTS—Per lb.	**20c**

Goods quoted above are of the best quality.

LESSER BROS. WASHINGTON MARKET LESSER BROS.

RUSSIAN BOY 10 YEARS IN U. S. IS SCHOOL PRODIGY

Immigrant of Decade Ago Wins Battle for Good Education.

NEW YORK, March 18.—Ten years ago Nathan Cosminsky, now of No. 477 Marcy avenue, Brooklyn, landed in America. He spoke only Russian. Today in addition to being editor in chief of Eastern district high school's monthly, the Daisy, and president of the Brooklyn Interscholastic Literary League, he is the winner of the $20 first prize in last week's "Biggest News of the Week" competition, conducted by the World for high school and junior high school students. He has forgotten his mother tongue.

Last year Cosminsky, now 17, entered thirteen literary contests and won nine first prizes, one second, one third and two honorable mentions. Despite the literary honors he has received during his school, he has decided to become a physician. When he is graduated from Eastern district in June he plans to take a pre-medical course at the City College of New York.

"I think I'll like medicine best," he said. "I've made good marks in biology and hygiene and I have four years of Latin and French. I like the idea of helping sick people."

His father, Julius Cosminsky, a storekeeper, is determined that his son shall have a professional education.

Loyal L. A. Folk Very Fussy About Pronouncing Name

LOS ANGELES, March 21.—Los Angeles is suffering from malpractice—as to its name. Say what you will there are as many ways of pronouncing Los Angeles as there are varieties of pickles.

First, there is the person who refers to it as LOSS. That's about as iniquitous as speaking of San Francisco as "Frisco" to the native born, pronouncing Pajaro as it is spelled or referring to San Jose as San Joey to the resident of the Santa Clara district.

The visitor usually stresses the last syllable of the citys name, making it Lo's Angel-e-e-e-e-es. Nineteenths of the remainder of the population insist upon the soft g. Even the conductor on the incoming train emits something like this: "L-srtyzxnbyderst—ees" and the dazed tourist, knowing that it is the end of the trail, hopes for some one who will direct him to the city of his goal—Los Angeles.

Club women are not all native Californians. But, by the time the biennial convention of the General Federation reaches here in June, when club women from all over the world will visit this city, every one of the delegates at home will know how to say it. They are practicing in groups and at luncheons and teas and every place. Mrs. Charles H. Toll, herself a native daughter, has started. And if you really want the beauty of the name ask a native daughter with a Castilian background, as, for instance, Mrs James Calhoun Drake, Mrs. John T. Gaffey, Mrs. Jonn B. Winston Mrs. Arthur Wright, and ah—it is music when they say "Loas Ahngheles"

SUPERVISOR IN SAN JOSE.

VALLEJO, March 21.—Supervisor J. R. Thornton was a visitor in San Jose yesterday.

EXPLORER, BRIDE PLAN TWO-YEAR ARTIC HONEYMOON

Will Study Eskimo Life and Tradition; Schooner Fully Equipped.

NEW YORK, March 21.—There was a woman who went to South Africa as a bride and enjoyed a perfectly delightful honeymoon. Taking a bride to the South Sea Islands or the Riviera, or some such impossible place, has become more or less customary to those who are not limited to Niagara Falls—but here's a man who is going to take his bride on a honeymoon in the Arctic. And it's going to last two years at that!

He is Captain Harold Noice. His bride, who was Miss Frances Allison, once spent a brief time in Nome, Alaska; but she has injoyed or endured, as the case may be, no other much colder weather than she has experienced in her home on Englewood Cliffs, N. J., or in the Adirondacks.

Captain Noice is an explorer, from love and from experience. He returned from Wrangel island only recently, after he had headed a relief expedition there that arrived just a bit too late to serve its purpose. Mrs. Noice is a musician of ability and also is well known in society.

She is keen about this honeymoon idea. The prospect of spending two years with her husband, sharing him with no one or nothing but a few scattered Eskimos, is delightful to her. He, too, is keen on the same grounds. And the Eskimos, who have had nothing whatever to say about it, also are probably certain to be keen, because Captain Noice expects to benefit them in many ways.

The honeymooners are going to live on an island. A bit of a place it is, hardly more than a blot on the map which shows the northern coast of North America many times magnified from the usual map. It is called King William Island, and it is just at the end of the Northwest Passage.

Speaking of the Northwest Passage recalls, too, that Mrs. Noice, when she goes north, will have an added distinction. More than being the first white woman to spend a honeymoon on King William Island, she will be the first white woman ever to go there, and she also will be the first white woman ever to attempt to negotiate the Northwest Passage — itself no harmless outdoor sport

BARONESS SUED OVER INTERVIEW WITH EX-KAISER

Noblewoman Insists Articles Were True. Despite Denial by Wilhelm.

NEW YORK, March 21.—Papers filed in the county clerk's office questioned the authenticity of some of the recently published interviews which the Baroness Leja de Torniolf claims to have had with former Kaiser Wilhelm, the Princess Hermine and other European notables. The Baroness, who came to this country a few years ago following the death of her husband, a Russian army officer, is now the wife of Professor William E. Peters of the American Museum of National History.

She has brought suit in the Supreme Court for an accounting against Mrs. May Wilkinson Mount, head of the Manhattan Newspaper Syndicate, which sold some of the interviews supplied by the Baroness to newspapers in New York, Boston and elsewhere. In her complaint the Baroness alleges that she entered into an agreement with Mrs. Mount in August last by which Mrs. Mount was to prepare her interviews for publication and use her best efforts in selling them to newspapers.

The complaint alleges that the profits from the sale of the interviews were to be divided equally. The plaintiff claims there is a considerable sum due her under the contract and asks for an accounting and settlement.

ANSWER FILED.

Mrs. Mounts answer to the complaint was filed yesterday in the county clerk's office by her attorney, A. John Elder of House, Grossman & Vorhaus. In the answer she denies that she is indebted to the Baroness in any sum and puts in a counter claim for damages. She claims that the sale of the interviews was prevented in many cases by letters which the Baroness sent to newspapers, in breach of her agreement, warning them not to publish her articles until they had communicated with her (the Baroness) or intimating thta the interviews were not being syndicated with her approval.

Upon information and belief the answer alleges that certain of the interviews supplied by the Baroness were false and untrue, among them the interview alleged to have been held with the former Kaiser, that the alleged interview has been repudiated and denied by the former Kaiser and that the denial has been published in a magazine known as the American Monthly. Mrs. Mount claims additional damages resulted from these alleged false representations.

PUBLISHED OCTOBER 28.

The former Kaiser's alleged interview with the Baroness was published October 28. Following the publication attention was called to a letter written to George Sylvester Viereck by the former Kaiser repudiating the interview and denying that the Baroness had ever visited him or talked wth him.

When told of the denial the Barones sexpressed surprise and without hesitation accompanied the reporter to Viereck's office, where the former Kaiser's letter was shown her. The Baroness insisted after reading the letter that she had attended the former Kaiser's wedding at Doorn and on a later occasion had taken tea with him and his wife. The interview, she says, was on the latter occasion.

A model of Columbus' ship "Santa Maria" is being used by sea scouts of a western city to study navigation.

School Operetta Singer

MISS FERN COCHRAN, who has role of Serpolette in "Chimes of Normandy" given by Alameda high school tonight.

LAST SHOWING OF ALAMEDA HIGH'S OPERA TONIGHT

ALAMEDA, March 21.—The second production of "Chimes of Normandy," to be given by Alameda high school students tonight in the auditorium of the Porter school will complete, it is believed, one of the most successful operatic efforts of the high school. Last night's production was attended by a large audience, and indications are that this will be repeated tonight.

The opera, produced under the direction of Mrs. Hazel B. Hunter of the school's musical department and F. J. Carlysle, veteran coach of the school, was a success in every way. Several members of a high school cast of fifteen years ago, who presented the opera in the auditorium of the old Lincoln school, attended last night's performance.

Miss Irene Parks sang "Germaine" last night and Miss Edythe Lubbock sang Serpolette. At tonight's performance Miss Marian Mitchell will sing "Germaine" and Miss Fern Cochran "Serpolette." Other members of the cast, Ted Morehouse as Henri Ronald Ross, Grenicheux; Rawley Hawkins, Gaspard; Miss Gertrude Rutherford, Miss Irene Tuttle, Miss Ina Bodinson and Miss Stella Boot as Suzanne, Jeanne, Manette and Gertrude; Milton Clausennius as the bailiie, Vlaude Curtier as the registrar, Rupert Crowl as the notary and Ernest Cardinet as the assessor, is the same for tonight as for last night's presentation.

P. T. A. TO DANCE.

VALLEJO, March 21.—The McKinley P. T. A., will hold an old fashioned dance at the school at the east end of Virginia street this evening Many tickets have been sold.

By first separating the carbon from other substances, lumps of sugar may be converted into small diamonds

New Treatment For Varicose or Swollen Veins

Swollen veins are dangerous and often burst. Sufferers are advised to get a two-ounce original bottle of Emerald Oil (full strength), at any pharmacist and start to reduce the veins and bunches at once.

Physicians recommend Emerald Oil; it is used in hospital practice and a small bottle will last a long time, because it is very concentrated and a little goes a long way. Apply night and morning with a soft brush as directed until the swelling is reduced to normal. It is guaranteed.

So marvelously powerful is Emerald Oil that enlarged glands, wens and even goitre disappear when used steadily.—Advertisement.

Never in Bulk

"SALADA" TEA. H392

is sold only in air-tight aluminum packets which retain all the garden freshness. Try it today.

Good-Bye---Lease Sold

Must get out by March 31st

Bargains! Bargains! Bargains!

Shirts Ties Caps
Socks Belts Jewelry
Collars Hankies Scarfs
Pajamas Night Robes
Underwear
Shoes—Shoes—Shoes

Everything Must Go at Factory Prices

NO TRASH

Arrow, Phoenix, Coopers, Textile and Argonaut Brands.
Come early. Here is where you save. Tell your neighbors.

Beltink Haberdashery and Men's Furnishings

1425 Franklin St., Oakland

Straight thru Piedmont into MONTCLAIR

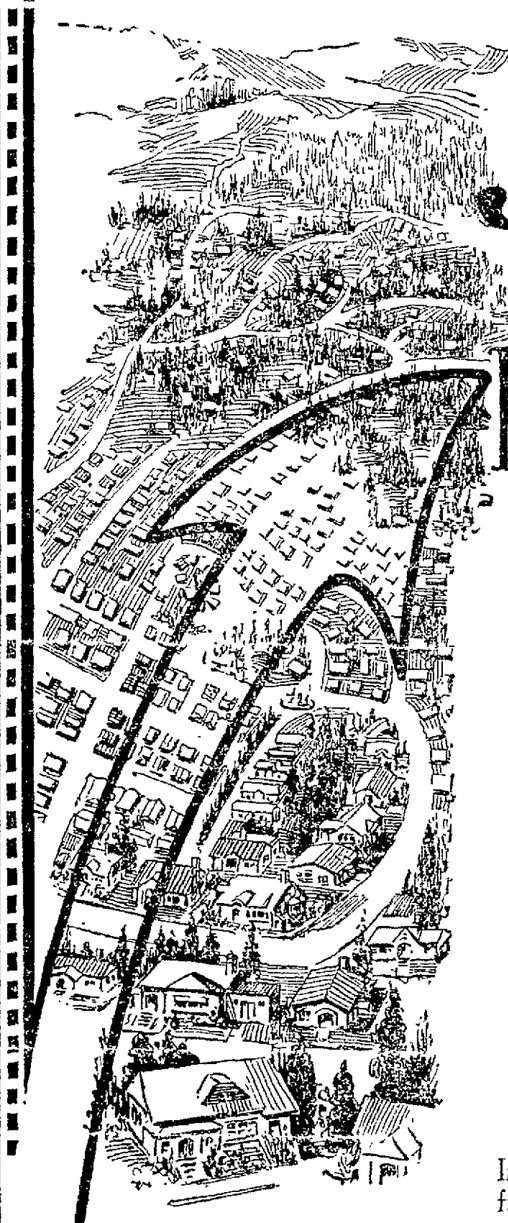

Straight as an arrow is the growth of Piedmont---*directly into MONTCLAIR.* Piedmont home-owners are buying and building in Montclair

The reasons are perfectly obvious:

1—Montclair is the same type of property as Piedmont. It has the same view, the same general elevation, the same beauty.

2—Montclair is carefully restricted. No home can be built on less than a quarter acre. On inside lots every house must be at least of $3500 cost, on corner lots $5000.

3—Montclair prices per front foot are about one-tenth the prices asked in Piedmont.

In Montclair you can buy lots ranging in frontage from 60 to 200 feet for as low as $1200. No where else around the Bay will you find these low prices and high class restricted properties.

Here's an example: LOT NO. 60, BLOCK C, 86-ft. front, 122-ft. rear, 114 ft. deep. Magnificent marine view, graveled roads, water, gas, electricity, telephones. ONLY $1250. $12.50 a month buys it.

There are less than 80 lots left in Montclair. They will go fast. Get yours NOW!

See Montclair Sunday!

BY AUTO—Drive out Moraga Ave. (via Broadway and Piedmont Ave.).

BY STREET CAR: Take "A" car any place on Broadway between 7th and Piedmont. Transfer at 40th and Piedmont.

Realty Syndicate Co., Owners
1440 Broadway. Phone Lake. 1600

Dorothy's

1440 San Pablo Ave., Opp. City Hall Park, Oakland

100 HIGH-GRADE AND BEAUTIFULLY STYLED

DRESS COATS

ANOTHER SPECTACULAR PRICE DEMONSTRATION

Proving our ability to continuously present the women of Oakland and vicinity with values impossible except through such a tremendous buying power as our resident New York buyer commands.

These 100 Coats, Just Unpacked, Regularly Worth From $55 to $85, Go On Sale Tomorrow Morning at

$35

As Illustrated, $35

Marvellas, Lustrosas, Veldynes, genuine Camel Hairs, Sharmine, Poiret Twills, Tricotines and Broadcloths, Crepe de chine and fancy silk lined.

As Illustrated, $35

As Illustrated, $35

All sizes, 16 to 44, for misses and women, though in most cases only two and three of a style, making them practically exclusive.

Miss This and a Real Opportunity Is Lost

Oakland Tribune

Supreme on Continental Side of San Francisco Bay
Established February 21, 1874

FOUNDED BY WM. E. DARGIE

Member American Newspaper Publishers' Association
Charter Member Audit Bureau of Circulation
Exclusive Complete Associated Press Service for Great Eastbay
Full United Press Service
International News Service
Universal News Service
Consolidated Press Association
Exclusive for Great Eastbay

The Associated Press is exclusively entitled to the use for republication of all news despatches credited to it, or not otherwise credited in this paper, and also the local news published herein. All rights of republication of special despatches herein are also reserved.

TRIBUNE PUBLISHING COMPANY, PUBLISHERS
JOS. R. KNOWLAND.....President and Publisher
B. A. FORSTERER, Secretary and General Manager
Published every evening and Sunday. Single copies Daily Edition, 3c; Sunday Edition, 10c. Back numbers: Daily Edition, 6c and up; Sunday Edition 10c and up.
PUBLICATION OFFICE—Tribune building, corner of Thirteenth and Franklin sts. Phone Lakeside 6000. Entered as second class matter February 21, 1908, at the Postoffice of Oakland, Cal., under act of Congress, March 8, 1879

Subscription Rates by Carrier
One month.....$ .85 One year (in advance) $9.00
Three months....$2.55 Six months (in adv.)..$4.75

Subscription Rates by Mail, Postage Paid
United States Mexico and Canada
(All Mail Subscriptions Are Payable in Advance)
One month.....$ 85 Six months (in adv.)..$4.75
Three months....$2.55 One year (in advance) $9.00

SUNDAY EDITION BY MAIL
One month.....$ 50 Six months $2.50
Three months....$1.50 Twelve months $4.50

TO SUBSCRIBERS
Subscribers failing to receive their paper by 6:30 p. m. daily or 9 a. m. Sunday will please report the same to The TRIBUNE Office by telephone (Lakeside 6000), and a special messenger will be despatched at once with a copy of The TRIBUNE.

FRIDAY, MARCH 21, 1924

THE NAVAL BASE VOTE.

By a decisive vote the House Naval Affairs Committee has rejected the proffer of Alameda of 5340 acres for a naval base. Those organizations and individuals in the San Francisco Bay district who have aided in the efforts to comply with the wish of naval officials for a naval base in the interest of national defense, have the satisfaction of having backed the United States naval authorities. The Alameda site was not suggested by a local committee, but was discovered by naval experts and approved by four expert boards, composed of the most competent and experienced of the naval officers of the nation.

From a purely selfish standpoint it could be shown that this vast acreage, the choicest industrial property in the growing Eastbay section, will bring far greater returns in the way of taxes in the hands of private capital than if developed by the Government free from taxation.

If no further action is taken at this session of Congress before which a bill is also pending in the Senate, and if in the future, the necessities of war demand an enlarged naval base on deep water in San Francisco Bay, the Government will be compelled to resort to condemnation proceedings and, in that contingency, the land can only be acquired by the expenditure of millions of dollars on the part of the Government.

The people of the San Francisco Bay region and other sections who favored carrying out the policy enunciated by naval experts can at least feel they have done their full part and have no regrets. The loss, if any, has been to the Government, which time will demonstrate.

None of the boards of naval experts advocated the discontinuance of Mare Island yard activities. In no case would that yard have been abandoned, but, no doubt, there were many who were apprehensive. In the meantime, there still faces the Government the problem of the proper maintenace of the United States fleet, assigned to Pacific waters. It is not unlikely that the future large development will take place outside of California and of San Francisco Bay which is, admittedly, one of the greatest harbors in the world.

In passing, it may not be out of place to felicitate Vallejo for having at Washington a Representative who was a whole delegation in himself—a House, a Senate, and a Navy Department. From the standpoint of the apparent victors, Congressman Charles F. Curry unquestionably is entitled to all the fruits of victory.

FRANCE RECOVERING.

The franc is going up again. The American ambassador who showed his confidence in France and made a graceful gesture by investing in the falling francs, did not stem the tide, but his example helped. Even the great loan of $100,000,000 to the Bank of France by the Morgan syndicate is not so important in restoring the stability of French currency as are those pledges which the French Government made before the loan was extended.

Taxes are to be increased in France, expenditures will be cut down and other measures will be taken to balance the budget. An end to the ruinous system of a Government borrowing from the Bank of France and the responsive increases in the franc circulation is promised. The world is notified that the French budget is to be balanced, a loan has been extended by American capital, and the most serious crisis which France has faced since the war is being met.

ORISON SWETT MARDEN.

Dr. Orison Swett Marden dedicated his efforts to showing others how to succeed in life. When the magazine which he named "Success" failed he was brave enough to smile at misfortune, and at the paradox. He built again upon the early foundation and lived long enough to see his theories proved.

Critics of this man who seemed ever spurring his fellows to endeavor have asked where he gained the right. At the age of 4 he was left an orphan and bound out to successive farmers in the backwoods of New Hampshire. The farm hand saved enough money to put himself through Northampton Academy. From there he went to Boston University, where he maintained himself by doing extra work in hotels and rooming houses. In a few years he was a recognized figure in the hotel life of the city and the manager of several large institutions.

The old description, "self-made," fitted Marden as well as it may fit anyone, for there was nothing but his own initiative and work to put him through school and start him toward success. Looking back, he did not consider he had done anything remarkable. Any boy could do the same, said Marden, and to help the other boys he wrote books. Then it was the hotel man became known as a writer and an editor.

When he died the other day it was noted that his books have been translated into twenty-five languages and that at least one college was founded upon his writings. Not so bad for the New Hampshire orphan who had to start work upon a farm before he was old enough to attend school.

THE PRIMARY SEASON.

The primaries in North Dakota opened a season in which each week will afford the voters the opportunity to guage sentiment in one part of the country or another. Already North Dakota, New Hampshire, Kansas, Colorado and North Carolina have selected delegates by convention or primaries and have pledged them to President Coolidge.

It was only with the North Dakota primaries that the disputed Middle West was entered. Next week South Dakota has its presidential primaries and the first week in April will bring out expressions from Illinois, Nebraska, Michigan and Wisconsin. After that, way up until September there will be few weeks without a primary.

Senator LaFollette has announced that he will not be a candidate for the Republican nomination. His friends have said that he will lead a third party movement if his health is sufficiently recovered to permit of his taking part in a campaign. It has long been realized that, outside of his own State, the La Follette support is strongest in the Dakotas and Minnesota, but in view of his statement, the size of his vote in Tuesday's primaries furnishes a surprise, and yet the Coolidge lead in the so-called "radical" State is more than 15,000.

By the time of the California primaries, on May 6, the campaign will have warmed up and some of the largest states, including Pennsylvania, Massachusetts, New Jersey, Ohio, Illinois, Maryland, and Indiana, will have instructed delegations.

There remain for Californians two weeks in which they may register. As early registration goes, the response has been heavy, but nowhere near the possible voting strength of the county will be able to make its choices known unless some tens of thousands register between now and April 6.

TREES AND BILLS.

Hearings on the McNary-Clarke Forestry bill are set for next week in Congress.

April 21-27 has been designated by President Coolidge as Forest Protection Week.

The public is familiar with the purposes of the bill which would provide for the making use of waste lands by planting them to forests and for bringing back to splendid promise vast acreages denuded by the ax. The future of the lumber supply and of the general cost of living will be affected with the passage or non-passage of the forestry bill.

One may join the American Tree Association if he will do so much as plant a tree. There are no dues and no demands. In a wider way the whole country may take part in the program by planting thousands of acres of trees. Americans of earlier days were careless with the ax and saw. They ripped through the standing timber without a thought for the future or with a careless confidence that there was enough timber here to last forever.

Now the East has to ship every board foot of lumber from the South and West. The lumber industry has pushed across the plains not far behind the march of settlers and, unless the reforestation program is started, will have to jump into or across the Pacific.

But the program has started. It has been advanced to a point where a comprehensive plan is before Congress and where there is a widespread sentiment in the favor of the adoption of that plan.

SHOULD HAVE LIVING MUSEUMS.

Game of all kinds is being rapidly killed off, the world over, by hunters. Fish in the smaller streams are disappearing under the stress of human attack. Even the fish in the sea, which under ordinary conditions should keep up to the "biological limit" in spite of the activity of commercial fishing, are disappearing from the coasts as well as the larger rivers because of the excess of sewer and factory drainage.

It will not be long before our fish and meat supplies as well as virtually all of our vegetable resources will be cultivated, not wild.

We ought to take care that wild life does not disappear just because it is serving as an ever-lessening source of food

There should be living museums, as well as dead ones.

There should be parks, in which wild life can grow, to be observed, not to be destroyed.

There are ranges of land, in California and elsewhere, that are of comparatively little value for tillage, but at little expense could be maintained as animal and bird and fish preserves. They should be maintained for the public, by the public.

Our children should grow up with more knowledge of the wild life of our day, than we have of the dodo or the mammoth.—Fresno Republican.

THE CONNING TOWER

"COQ D'OR"

Now, Dodon was a Lazy King
Who hated to Do Anything,
Excepting Sleep and Eat and Drink.
His Little Land was On the Blink.

His Boyars said it Looked Like War;
"That's what I Keep a General for,"
He yawned, and Tumbled into Bed;
Amelfa Saw that he was Fed.

They didn't Know just What to Do.
Old General Polkan worried, too.
The King, he Moped about the Place
As though somebody Held the Ace.

A Gent who Knew each little Star
(He Did the Milky Way in Par)
Came in One Day to show the King
A Golden Rooster that could Sing.

This magic Rooster's "Cor-i-cou!"
(That's French for Cock-a-doodle-doo)
Was Guaranteed to Put Him Wise
In case he had to Mobilize.

He gave the Rooster to the King,
Who, Very Pleased, said "Anything
You ever want of me will be
Yours if you'll Mention it to me."

The Rooster crowed and Shook his Head;
The King just Smiled and Went to Bed;
He met a Princess in his Dream;
The Way he Acted was a Scream.

Again he crowed "Cor-cor-i-cou!"
But this time "War!" and "Garde a vous!"
They brought the King his Sword and Horse—
But they were Make-believe, of course.

A bit Too Late to See the Fight,
He met the Queen he saw the Night
He mixed the Lobster and Ice-cream
And had that Devastating Dream.

He took One Lingering Look, and Sighed—
She was a Knock-out Glorified
Beyond what Ziegfeld calls a Folly
She looked just like Rosina Galli.

She sang a Song about Her Charms
(She had some Lovely Eyes and Arms)—
She half confessed she was a Pip—
And Kings, like Everybody, Slip.

Her Song-and-Dance was not In Vain—
The King Fell just Like So Much Rain;
"Come Home with me; be Mrs. King!"
And she said Yes to Everything.

But in her Mineralava Bean
She wanted him as Mr. Queen;
In any Castle where he Kept her
She'd be the One to Swing the Sceptre.

The Star-Man, having Few Home-Ties,
Tunes in to Ask about his Prize.
"Well," says the King, "What will it be?"
"I think the Queen will Do for Me."

The King gets Sore and Knocks him Cold.
Down from his Perch the Rooster Gold
Swoops on his royal Tea-pot Dome
Then Angel Voices: "Goin' Home."

The Star-Man, whom we Left for Dead
(He must have Had an Awful Head),
Now says the Story was a Fake
And everything was only Make-

Believe, except him and the Queen.
A Statement which, if true, would mean
That even though you Are a King,
You can't be Sure of Everything.

WALLACE COX.

It is a marvelous thing that the radio enables words spoken here to be heard in London; but the words seem pretty unimportant. The one thing that the radio can do—if it is to benefit civilization—is to hurry those interurban messages: the kind that a man walking from New York to Denver carries from one Mayor to another. If the Mayors can get these by radio, it will save a lot of time, even if it does throw the message-carriers out of employment.

It is difficult to hear American broadcasting in France and England; but maybe the report of the difficulty is only a plot to boost trans-Atlantic steamship rates.

The witness was Miss Stinson, and the despatch said, "Fire snapped in both her eyes." That is no trick. Our notion of a miracle girl is one who can have fire snap in one eye.

How would a reporter know whether there was a twinkle in the eyes of Argus? Probably it would take a certified public accountant to tell about Argus. The look in fifty-one of his eyes might be called a majority, one guesses. If he had been torn by emotion, maybe fifty-one of his eyes would have shown the flame of love, and forty-nine of them the brine of pity.

"A man may own a Stradivarius," said Prof. Deems Taylor, "and still be a bad fiddler." Yes; and—

There's more than ink and the pure white sheets
That goes to the making of a man like Keats.

You know Different Dave. He says he won't be bound by any soft and fast rules.

DIED, last night, Formal Flora. She committed Henry-Caroline.

Doubt concerning the make of that purring automobile is dispelled by Mr. F. P. Pitzer, who says it's a Cadillac.

F. P. A.

LET'S START AN "OFF THE WORLD" FLIGHT!

EXCERPTS from the NATIONAL PRESS

Kansas City Times: "Congress has been in session more than three months. What has it done? Nothing! Its committees have been busy with investigations and hearings. But the record of Congress itself is a blank. At the opening of the session President Coolidge presented an important program for legislative action. Its most striking features were proposals for tax reform and further immigration restriction. So far Congress has made comparatively little progress in either of these matters."

St. Louis Post-Dispatch: "Dr. Henry P. Curtis, director of physical culture of Missouri, in an address at Harris Teachers' College, advocates having longer and more play periods and shorter study periods in public schools. He says the long study periods repress the motoractivity of the child. This speech will make Dr. Curtis the candidate for President by unanimous vote on the school children's ticket."

Seattle Times: "It is estimated that it would cost ten billion dollars to abolish all grade crossings and make them fool-proof. As this is approximately one-half the cost of building the roads, it is out of the question. The improvement must be looked for in the motorists who think they can beat the locomotives."

Deseret News: "Some people still entertain the belief that the railroads are owned by a small group of multi-millionaires. This is a mistaken idea. According to the records of the Interstate Commerce Commission there are 777,132 stockholders in what are termed Class I railroads. Many of this vast number of stockholders are men and women of moderate means and their numbers are constantly increasing. A recent report of the Union Pacific system gives the number of stockholders as somewhat over 65,000."

Medford Mail-Tribune: "Attorney General Daugherty, who is accused of everything from treason to taking a drink, probably feels like the target of small town gossips on a dull day. One of his main accusers is the wife of a man he yanked from obscurity through friendship and located on Easy street, thereby eliminating all worry about where the pretty things she craved were coming from. That is 100 per cent gratitude for you."

Buffalo Express: "Many people are opposed to prohibition, but, as before the passage of the Volstead act, they are employing poor means of fighting it. What the wets really want is the return of all alcoholic beverages that were sold before prohibition. Some people may like beer, but other wets always have preferred whisky and other hard liquor and the return of beer would not satisfy them. But, they say, if beer is permitted it will be an entering wedge—which only indicates their real desire."

New Orleans Item: "Mr. McAdoo is arriving in Georgia to 'take the platform in connection with the Georgia primary election.' We suspect that the platform is all he will be able to take. By the time he has gone through the motions of running for President long enough his most ardent admirers will discover that it is only the motions through which he is going."

SPIRIT of the STATE PRESS

It is being urged by one of the states that all commercial gasoline be colored red in order to prevent its being mistaken for kerosene, water or synthetic gin. There are hazards about the use of gasoline that might be lessened if there was a standard color for it. But if the juice should be pinked the bootleggers would be selling it for wine instead of Holland gin.—Los Angeles Times.

It is to be hoped that the effort of Governor Richardson to interest the banking interests of the state in the movement to underwrite the amount of money that will be needed to pay dairymen and stockmen the indemnity due them for the loss of their herds incurred in the war on the foot and mouth disease, will be successful and that no special session of the legislature will be required.—Bakersfield Californian.

The good will of the people of California goes to Chief Justice Wilbur of the State Supreme Court in his acceptance of the office of secretary of the navy. He is a Californian. Therefore, we are for him. And, also, therefore the political wiseacres at Washington are for him.—Fresno Republican.

Enough dynamite to jar Martinez into next week was found buried in a canyon on the Port Costa road by Francis Duane and Tano Fedzini, two 14-year-old boys, according to Constable B. B. Rogers, who destroyed the explosive.—Martinez Gazette.

The Record congratulates the Commercial and Savings Bank and the city of Stockton on the announcement made by President Edward F. Harris today of the bank's intention to erect a half million dollar addition to its present handsome ten-story skyscraper. When completed this will give the bank a million-dollar plant and investment.—Stockton Record.

By the appointment of Chief Justice Wilbur of the State Supreme Court to be secretary of the navy, California attains the unusual distinction of having two of her sons in the President's cabinet at one time. There may be jealousy in some of the other states, but California will modestly admit that she has received no greater distinction than she merits.—Sacramento Union.

Judging by the comment in the press of the state the Standard Oil started an avalanche when it decided to take down its road signs. Now every community is demanding that all other signs be removed from along the highways and advertisers who are anxious to keep their signs obscuring the landscape will probably "bless" the S. O. for starting the movement.—Merced Star.

Dr. W. C. Pond, who came as a missionary to California seventy-two years ago and has ever since been a resident of San Francisco, was honored in a special way Monday. The doctor stands in a class by himself—the one surviving member of the group of sixty-four men who founded the San Francisco Young Men's Christian Association the year after he came to San Francisco.—St. Helena Star.

JUST FOLKS

By EDGAR A. GUEST

STONE-THROWERS.

Stone-throwers, is there no wrong
you have done?
Are you so clean that you dare
to defame
One who has honestly stumbled
in shame?
What if your records were bared
to the sun?
Have you not cheated and have
you not lied,
Played for position and bartered
for pride?
How can you stand up and preach
about sin,
Knowing the wrong which your
smugness shuts in?

Stone-throwers, now if your records are clear
Tell us the pathway such splendor to gain!
Lead us and guide us who suffer life's stain.
If you are blameless then justly you sneer,
But once spake the Master to whom all was known:
"Let him without sin come and cast the first stone."
And none of that number could look in His face,
For each in his breast bore the stamp of disgrace.

Stone-throwers, better sweet patience than rage,
We, too, have erred if the world only knew;
Not always unselfish the deeds which we do,
Not without blemish or blot is our page.
Fearless to stand against wrong should we be,
But who of us here from all sinning is free?
Who of us here, when the long race is run,
Will not ask forgiveness for something he's done?

(Copyright, 1924, by Edgar A. Guest.)

Buying Ancestors.

It is told that an impecunious nobleman saw a portrait in a London show window in which he was much interested. He went in and ascertained that the price was 12 pounds and 10 shillings.

"I'll give you 10 pounds," he said to the shopkeeper, but the price was refused and there was no sale made.

Some time later the nobleman was dining in the magnificent new London house of a business man of the type called self-made. He noticed a familiar portrait on the wall.

"Ah," said the host, observing his guest's interest in the painting, "That is the portrait of an ancestor of mine!"

"Indeed!" said the peer. "Then we must be related," he continued with perfect gravity. "He was within 50 shillings of being an ancestor of mine!"—Everybody's Magazine.

A woman can feel satisfied with most anything if she thinks she got it at a bargain. — Centerville Iowegian.

20 YEARS AGO TODAY

The military band of U. C. gave a concert in the Greek theater yesterday.

The Board of Education will hold a meeting this evening to consider the matter of calling an election for the issuance of $960,000 worth of bonds for school purposes.

Recorder James Sutton of the University of California recently took a trip back East.

John A. Britton spoke at the Y. M. C. A. yesterday on the subject "Character and Ability, or Pull—Which?"

PERSONAL HEALTH SERVICE

By DR. W. A. BRADY.

GLYCERIN IN DOMESTIC MEDICINE.

Glycerin is item number three in the medicine cupboard and this is lesson number five in the course I am giving here to mother, Aunt Amelia and sister Ellen in the proper use of home remedies and the application of first aid. In order to save myself embarrassment and certain readers disappointment, let me say again that I am telling these secrets here once and for all and that I can furnish no back copies to those who happen to tune in late, nor can I give special private lessons to prospective practical nurses. We are giving these little lessons in right home treatment twice weekly.

Glycerin was one ingredient of the homely recipe for the all around remedy for coughs.

A little warmed glycerin should be used to drop in the ear for anything which might tempt you to put oil in the ear. For acute earache an earful of quite warm glycerin covered with a hot water bag or hot salt bag is soothing, provided you do not put it in warmer than you'd like it for your own ear. A drop or two of glycerin in the ear night and morning for a few days will soften up hardened or inspissated cerumen or wax so that it may be more easily removed by syringing, by the way, is the only safe way a layman can attempt to remove anything from the ear—never insert an implement of any kind in the ear, not even your finger.

A famous lotion for rough, red or chapped skin, such as women suffer from their housework, consists of a tablespoonful of glycerin, a tablespoonful of boric acid, a tablespoonful of tragacanth shavings or chips (not powder), all boiled in a pint of rain water or distilled water until a clear thin jelly is formed. This may be scented with a few drops of oil of rosemary or other scent if desired. Rub a little upon the hands two or three times a day after washing the hands and before they are quite dry. Or a man may find it delightful as a lotion for use after shaving. Numerous expensive preparations are practically identical with this recipe only less so.

A drop of glycerin on the back of the tongue will sometimes relieve an irritating cough.

One spoonful of glycerin with 3 spoonfuls of rain water or rose water relieves and prevents chapping of the lips in cold weather.

Half a tablespoonful of glycerin taken internally four times daily is a cathartic peculiarly effective in the presence of inflamed piles. The application of glycerin, covered with hot moist compress, is a direct relief for inflamed piles.

Equal parts of glycerin, lemon juice and water make a famous mouth wash for use when there is much dryness and heavy coating on the tongue, as in many feverish states.

Pure glycerin or glycerin in too strong solutions is irritating to the skin and tends to make the ordinarily invisible down upon a woman's face become coarser and visible.

Injected as an enema, or in the form of suppository, glycerin irritates sufficiently to empty the bowel, but is unwisely used for this purpose except in emergencies under the physician's direction.

The daily application of glycerin to enlarged tonsils will reduce them to normal in some cases in children.

WHAT IS DOING TONIGHT

TRIBUNE radio broadcast.
Daniel Webster Improvement club meets, Daniel Webster school.
Industrial Athletic Association carnival, Auditorium.
"Diedre of the Sorrows," presented Mills College.
Plays, University High school.
Court of Honor Life Association, dance, Pythian Castle.
Better Building Show, 1424 Franklin street.
Daughters of America, whist, Sciots' Hall.
Sons of Washington meet, 568 Eighteenth street.
W. B. A., whist, Pacific building.
"The Chastening," Playhouse, Dana and Haste, Berkeley.
Royal Neighbors meet, K. P. Hall.
Ivanhoe Homestead, whist, I. O. O. F. Hall, San Leandro.
Moose Lodge meets in honor W. J. Hamilton.
Play presented McClymonds High school.
Aahmes Temple dance, Armstrong auditorium, Berkeley.
Golden Gate Progressive Club, dance, 5678 San Pablo avenue.

Fulton—"Partners Again."
Lurie—May Robson.
Orpheum—Vaudeville.
American—"The Heritage of the Desert."
Fox—Baby Peggy.
State—The Leavenworth Case.
T. & D.—"Thy Name is Woman."
Century—"Honeymoon Cottage."
Franklin—Douglas Fairbanks.
Broadway—Broken Hearts of Broadway.
Idora Park—Dancing and Skating.

EVENTS FOR TOMORROW

TRIBUNE radio broadcast.
Benefit play for Masonic Clubhouse, Berkeley High, evening.
Charter Day celebration, Greek Theater, U. C., afternoon.
Charter Day banquet, Hotel Oakland, evening.
Appomattox Post, G. A. R., celebration, Memorial Hall, evening.
Better Building Show, 1424 Franklin street, all day.
Dr. W. M. McGovern lecture, Auditorium, evening.
Masons' minstrel show, Adelphian Hall, Alameda, evening.
Rosevale Review, No. 16, whist, W. O. W. Hall, evening.
Bonita Homestead, B. A. Y., "Weenie Bake," Camp Cinderella, evening.
Knights Templar competitive drill, Auditorium, evening.

FIVE LEASED WIRE NEWS SERVICES
ASSOCIATED PRESS Exclusive for Alameda County UNITED PRESS-INTERNATIONAL NEWS - UNIVERSAL SERVICE - CONSOLIDATED PRESS. (More than all other newspapers combined)

Oakland Tribune

Exclusive Associated Press Service — United Press International News Service

AUNT ELSIE
Exclusively in the Tribune
DAILY and SUNDAY

VOLUME C— B | OAKLAND, CALIFORNIA, FRIDAY EVENING, MARCH 21, 1924 | 25 | NO. 81

"BAREFOOT" THIEF HITS GIRL, FLEES

Inez Reynolds, 13, Encounters Criminal Sought for Dozen Years; Thrown But Her Cries Rout Intruder

BERKELEY, March 21.—Knocked to the ground by a man believed to be Berkeley's "barefoot" burglar, 13-year-old Inez Reynolds, daughter of Mrs. E. A. Reynolds, yesterday came out victorious in an encounter in the basement of her home, 2410 Grant street, with a criminal who has been sought for years throughout the state.

INEZ REYNOLDS

The girl, returning from school, went to the basement door to find her mother, who she believed to be unpacking household belongings following the family's removal to the Grant street residence from another part of the city. What she saw instead was a man with a mask on his face, one stocking and shoe on, and the other held in his hand.

As he seized the girl the masked intruder cried:

"Scream and I'll kill you!"

With that he threw the girl to the basement floor. The latter sprang to her feet, however, and rushed upstairs crying for her mother. When Mrs. Reynolds returned from an errand at a nearby store she found her daughter hysterical. The police were called but no trace could be found of the intruder. Letters which the man had taken from the Reynolds mail box and which were addressed to Mrs. Reynolds, were found scattered on the basement floor, dropped by the masked visitor in his flight.

CITY SECOND IN POSTAL INCREASES

Oakland Shows Growth in Bank Clearings Greater Than L. A. or Any Other of Large Coast Centers

Oakland took second place among fifty industrial cities in the United States in increase in postal receipts during February over February 1923 according to the information department of the Oakland Chamber of Commerce.

The list of industrial cities was compiled by the Financial Chronicle of New York and is a fairly accurate gauge on industrial activity in the United States it is said.

AMOUNT OF INCREASE.

The six leading cities announced by the Chronicle were as follows:

Name	Amount of Increase
Scranton Pa	42 85%
Oakland, Calif	47 72%
Harrisburg, Pa	29 89%
Fort Wayne Ind	28 34%
Springfield Ill	27 26%
Albany, New York	26 11%

Los Angeles showed a gain of only 22 75 per cent San Francisco 12 69 per cent, Seattle Washington, 17 13 per cent, and Portland Oregon, 28 per cent.

Oakland was also second on the list during the month of January with a gain of 27 28 per cent over the same period last year while Los Angeles showed an increase of 18 25 per cent and San Francisco less than 1 per cent.

BANK CLEARINGS

Bank clearings for the week ending March 8 according to the statement showed that Oakland had an increase of 24 3 per cent as against 18 per cent for Los Angeles 16 per cent for Seattle 10 per cent for Spokane 13 per cent for San Francisco and 8 per cent for Portland Oregon.

The twelve federal reserve districts showed bank clearings during 1923 increased 5 2 per cent over 1922, although the twelfth district which includes the Pacific coast showed an increase of 19 8 per cent. This contrasts with a decrease of 1 per cent of the New York District (number 2) and of 3 per cent of the Kansas district (number 10).

The Chamber of Commerce also released figures showing the amount of foreign commerce during the last fiscal year in long tons handled by the Pacific coast ports: San Francisco, 2,101,028 tons, Portland, 1,559,552 tons; Seattle, 849,909 tons; Los Angeles 554,716. This is according to the United States shipping board reports.

After seven years of building a dam that stops a 40-mile river in South Africa was recently completed.

Irish Labor Union Expels U.S. Deportee

BY ASSOCIATED PRESS
LEASED WIRE TO TRIBUNE

BELFAST, March 21.—Labor, organ of the Irish transport workers' union, announces that James Larkin, who was suspended as general secretary on June 11 1923, has been expelled from membership. He was deported from the United States last year.

All Success Must Be Built on Truth

We believe that the "TRUTH IN BUSINESS" is in buying honest merchandise and in pricing it honestly—and then telling the public the truth about it.

We regard your confidence as our most precious asset. You will find everything we sell priced as low as it can consistently be sold—and exactly as represented, always.

Only the wares of America's leading manufacturers find representation in our stocks. While the manufacturers guarantee their products, we stand behind their guarantee, which gives you double assurance of quality, dependability and value.

Official Watch Inspector for S. F. O. T. Ry., Santa Fe, S. F. & Sac Short Line.

E. W. "Gene" Martin
Watch House
1129 BROADWAY

SALE
of the famous
BIEN JOLIE
TRECO MESH
FRONT AND BACK LACED
CORSETS

The e models sold everywhere for $5 to $7.50—

Tomorrow at
$2.95

Included in this lot are some pink and white coutil (custom finish). Bien Jolie formerly selling at $9 00 Suitable for heavy figures

Sizes 23 to 32

Models Regularly
$8 to $20
Tomorrow at
$3.95

Included in this lot are pure silk mesh corsets that sell for $20; also Treco mesh satin striped with elastic set-ins that sold for $12.

Others in silk brocade, elastic top, beautifully trimmed.

Sizes 23 to 32

Both Stores — Rollar's Specialty Shops — See Window Display
484—13TH ST. 338—14TH ST.

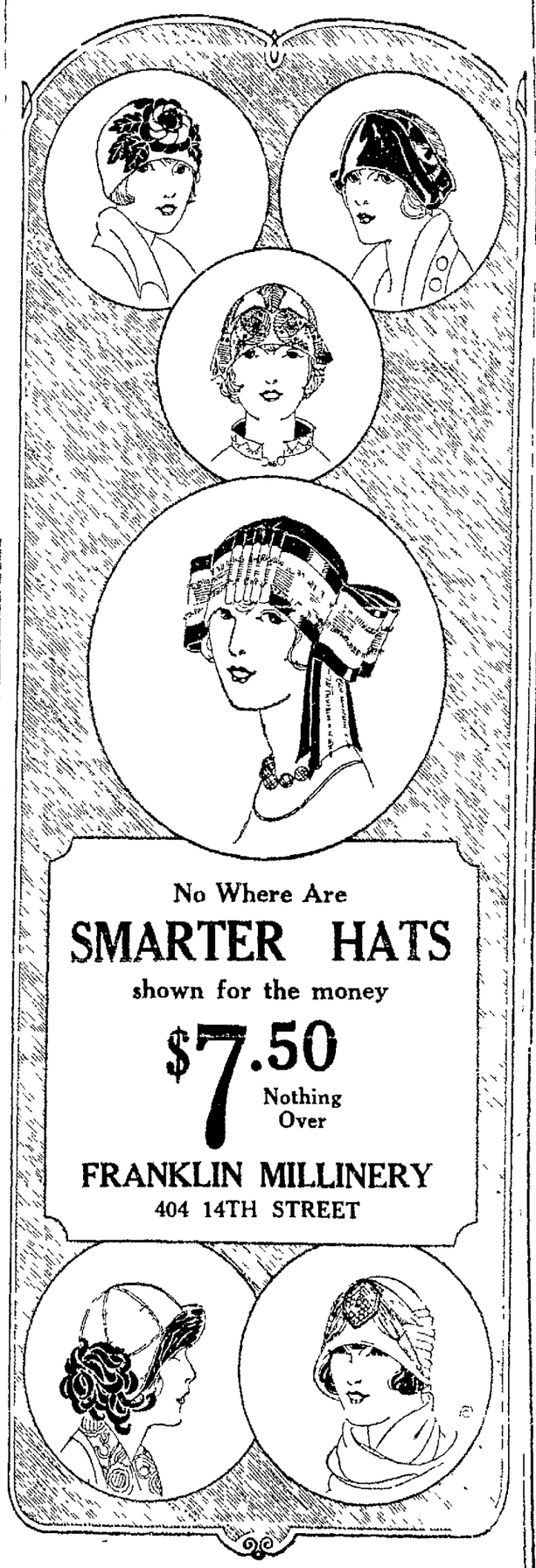

No Where Are
SMARTER HATS
shown for the money
$7.50 Nothing Over
FRANKLIN MILLINERY
404 14TH STREET

It's the best and costs no more!

TAFT & PENNOYER Company
Established 1875
Oakland's Oldest Dry Goods House

It's the best and costs no more!

Perfect Style at-Popular Prices

Excellent Showing of
COATS

Plain materials and shadow stripes, in tan, brown, gray and green; are made up in straight line and flare back models, full lined and either self or button trimmed. The sizes range from 16 to 44. These are well worth your attention. Closely priced at..... $39.75

AND A RARE DISPLAY OF
Wool Crepe Dresses

These are suitable for street, sports and house wear. They come with long sleeves and high convertible collar and have vests of self with bands of darker shades. Long waist effects with full pleated skirt and string belts predominate. The sizes run from 16 to 44. Closely priced at $29.75

Apparel Section—Second Floor

JUNIOR APPAREL
JUST AS VOGUE AS GROWN-UP MODELS

SUITS The newest styles and materials arrive daily in straight boyish modes, double breasted and vestee fronts. Tweeds plaids and colors of navy, tan, powder blue are to be had in 16 to 17 sizes. $31.50 Upward

BLOUSES Junior blouses are worn with suits, skirts or sweaters in overblouse or tuck-in styles. Sizes 13 to 17 are offered. $3.95 Upward

SWEATERS Girls' sweaters in pretty new shades of buff powder blue, sheik love apple Lanvin and citron, offered in mandarin slipon and buttoned front models. Shown with and without sleeves $3.50 Upward

Junior Section—Second Floor

Petticoats and Slips
AT MOST ATTRACTIVE PRICES

Petticoats of white wash silk with a 19-inch facing of silk. A really exceptional value at $3.95

Princess Slips of wash silk with a 19-inch facing of same, in colors of white, flesh, black, navy, tan, gray or brown. An exceptional value, at... $5.25

Princess Slips of white or flesh Lingette, with a 19-inch facing of same material. $2.95

Muslin Underwear Section—Second Floor.

ARTIFICIAL FRUIT

A new arrival of faultlessly reproduced artificial fruit. Heat will not affect it and the imitation is astonishing. One assortment of Sunkist apples, red apples, bananas plums, peaches, oranges and pears, priced at, each
25c and 35c

Another is of grapes in different size clusters and of Muscat Tokay and Black variety. Priced, per bunch
65c, $1.00, $1.25

Stationery Section—1st Floor

EASTER CARDS

Place cards, 5c to 10c.
Greeting cards, 5c to 25c.
Sunday school cards, 2 for 5c to 10c.
Easter egg containers, 10c to $3.50.
Bunnies and chicks, 5c to 75c.
Bon Bons and novelties, $1 to $2.50 doz.
Pure chocolate eggs 5c to 10c.
Fancy candy eggs, 25c to $2

Stationery Section—1st Floor

SALE
OF HAND MADE
Beaded Bags

These are imported models in floral and oriental patterns, black jet, jet and steel and gold beads. The handwork is so fine that it has the appearance of a picture. Regular values run to $25 00
EXTRA SPECIAL at $14.75

Leather Goods Sec—1st Flo.

SPRING'S NEWEST
SCARFS
AND
Neckwear

Waistcoats and high collared vests are equally in demand this season. English broadcloth satin, crepe de chine, pique and organdy are the materials most favored. Scarfs are also almost imperative and our assortment is all that might be desired.
Vests $1.25 to $12.25
Scarfs $3.75 to $25

Neckwear Section—1st Floor

MATRONS' HATS

Matrons' hats are offered in transparent soft, lacy hair braids and in straws of various kinds. A nice collection of flowered effects is also shown. Vogue combined with moderateness in price is the keynote of the showing.

$10 To $30

Millinery Section—Second Floor

SILK OVERBLOUSES

Exquisite are these new overblouses of printed crepe and striped or checked broadcloths. Long or short sleeves are optional in the display of specially designed sports blouses. The prices are not the least attractive part of the offering.

$9.75
$10.50 AND $12.50

Blouse Section—Second Floor.

EXCEPTIONAL VALUES IN
GLOVES

WHITE PIQUE GLACE KID GLOVES in sixteen-button lengths, crochet embroidered, sell at, pair $3.95

CHAMOIS SUEDE GLOVES, elbow length, two-toned embroidered, are offered in gray, mode, sand and beaver, priced at, pair $1.15

SLIPONS, with strapped wrist are to be had in mode, beaver and sand, at, pair 95c

Glove Section—First Floor

SPRING'S NEWEST
FOOTWEAR

LADIES' PATENT KID PUMPS—hand turned soled, military heeled and new lattice fronted, are priced at, pair ... $10.00

LADIES' WHITE BUCK STRAP PUMPS, welted soled, military and low heeled, extremely smart, are offered at, pair.... $10.00

LADIES' TAN WALKING OXFORDS, welted soled, low heeled, very clever, are offered at pair..... $6.50

Footwear Section—First Floor

LAMP SHADES
AND
Cushion Classes

In addition to our usual classes in embroidery, knitting and crocheting we have established classes for lamp shade and cushion making. The newest and most chic models are available as well as trimmings, fabrics, ornaments, silks, frames, etc. Many new and novel ideas are popularly priced for elaboration.

Needlework Section—Third Floor

AGED CHURCHES IN LONDON MAY BE RE-ERECTED HERE

Condemned Edifices Are To Be Turn Down; Disposal Interests U. S. Man.

LONDON, March 18. — Americans, without leaving their native shores, may some day be able to attend services in the fog-stained churches whose spires for many centuries have dotted the misty skyline of England's metropolis. It has been proposed to remove a score of these now useless structures and re-erect them in various cities of the world which are bound by religious ties to the Church of the English Kings.

The proposal was made by Edward Page Gaston, who was unsuccessful in his attempt to return the body of the Indian Princess Pocahontas to her native Virginia.

Among the condemned churches are many products of the architectural genius of Wren; some are pre-Reformation, and all are connected with some phase of national or international history. They have been unused for many years, their congregations having been absorbed by the other 135 Church of England edifices of the city.

They are a load on the hands of the church trustees and occupy some of the most valuable property in the city. The church authorities have decided they shall be dismantled and the ground sold.

Mr. Gaston is communicating with organizations in the United States, Canada, Australia and New Zealand and it is possible some of the churches may be shipped across the seas for re-erection and fresh service.

Carlton Man Hurt In Fall Down Well

WATSONVILLE, March 21.—Charles Hall, young rancher of the Carlton district east of this city, is in the hospital here in a critical condition as the result of injuries received when he fell to the bottom of a well 31 feet deep on the Cassin ranch near this city. He suffered the fracture of five ribs, a broken wrist and internal injuries which physicians fear will result fatally. William Orr and Manuel Travers, who were working with hall also suffered bruises and contusions which will lay them up for some time but neither was seriously hurt.

The men were attempting to force a wooden casing into the well and had built a temporary platform over the top of the casing and were on top of it in an effort to drive it down with their combined weight. The boards of the platform gave way, precipitating all three to the bottom of the well. Orr and Travers fell on top of Hall.

Hall was married recently. He is the son of Mr. and Mrs. A. E. Hall, prominent Pajaro valley orchardists.

Embezzlement Laid To San Leandro Man

HAYWARD, March 21.—Charging embezzlement, a complaint was sworn to against John Anderson of 325 Hollywood boulevard, San Leandro, by Frank C. Leach, owner of the Eden Creamery here, yesterday, before Judge Jacob Harder Jr., justice of the peace. According to Leach's complaint, Anderson, who had been working for him about the past year, had appropriated close to $200, which he had collected. A warrant has been issued for Anderson's arrest, with bail set at $500.

Condition of Bishop Nichols Improved

SAN FRANCISCO, March 20.—Bishop William Ford Nichols was reported as slightly improved today at St. Luke's hospital and there was renewed hope on the part of his family and the attending physicians.

Minnesota Plans More Highways

ST. PAUL, March 21.—Approximately $30,000,000 is available for Minnesota road and bridge construction and maintenance this year. This includes $10,000,000 for the state trunk highway system and $20,000,000 for county and township roads.

San Jose Girl Weds in Chapel At Stanford

SAN JOSE, March 21.—Miss Velma Hancock, popular San Jose girl, daughter of Mr. and Mrs. Joseph E. Hancock of this city, was married on Tuesday afternoon to Othmar Barry in the memorial chapel at Stanford university, Palo Alto. Rev. Joseph Stevenson, pastor of the First Presbyterian church here, officiated. The wedding march was played on the organ by Dean Warren D. Allen of Stanford. The bride was attended by Miss Norma Mee. James Barry, cousin of the bridegroom, was best man. Mr. and Mrs. Barry are spending their honeymoon in southern California. On their return they will make their home in Palo Alto. The bride is the daughter of Joseph E. Hancock, county superintendent of schools for Santa Clara county.

Mrs. Alice Fleming was a hostess at bridge and dinner at her home in Bird avenue on Monday. Her guests included: Mr. and Mrs. Frank Wolfe, Mr. and Mrs. Roy Clark, Mr. and Mrs. M. B. St. John, Mr. and Mrs. C. F. Blewett, Mr. and Mrs John Maurice Holmes, Mrs M. W. Kapp and Mrs. Ada Jane Kimball.

Mrs. W. P. Winans, Mrs. George Converse and the latter's son, Winans Converse, are motoring to their home in Walla Walla, Wash., after spending the winter in San Jose.

Mrs. Henry White of San Jose has returned from a visit at the home of Mrs. Warren White of Colusa.

Mrs. Ruth Waits and her mother, Mrs. Overhulse, recently entertained a group of friends at an informal dinner party and evening of music at their home here.

Miss Virginia Wilson left last night for Los Angeles, where she will join her parents, Mr. and Mrs. Leslie G. Wilson, returning to San Jose with them by automobile.

Man Told Her Love Dead, Changes Wife

MARTINEZ, March 21—Charges that her husband told her he didn't love her, that he didn't take her to places of amusement and asserted he was ashamed of her, coupled with allegations that he remained away from home for days without explanation are made the basis of suit for divorce filed here today by Mrs. Minnie Silva of Richmond against Jesus Silva, Santa Fe employee. Mrs. Silva says her husband left their home on March 14. She asks custody of a three-year-old son and $15 monthly for the child's support. The couple married in 1917.

Stockton Woman Injured at Salinas

SALINAS, March 21.—Mrs. A. A. Smallfield of Stockton was in a local hospital last night so seriously injured that doctors said she had only a slight chance to live. Mrs. Smallfield was injured when the automobile driven by her husband overturned on the highway between Salinas and Monterey. She sustained a fractured skull.

Smallfield was only slightly injured.

Buttons, Buttons Everywhere, But Narv Buttonhole

LONDON, March 21.—Enough buttons to held up a grocery store and nary a button hole. That's the keynote of fashion in London this spring. For the ladies—that is.

Buttons, buttons, who hasn't got buttons. All God's chillun—up and down the fashionable footpath along Rotten Row and on Picadilly—got buttons. Buttons in double rows from Adam's apple to instep; buttons in front of them, buttons behind them.

But the buttons don't fasten anything. They're just for ornamentation for the well-dressed woman for spring, 1924. Despite the effect of athletics and exercise upon the English woman's ankles, skirts are to be shorter this year.

Hats are to be larger.

There is a decided tendency to forsake heavy English velvets and tweeds in favor of a wide range of soft voiles and new weaves thus far unnamed. Many shades of French textiles, on which English dressmakers stocked up during the debacle of the franc, are on display.

A "lizard" shade of subdued green, woven up into a batik effect, is a favorite. Pale sage green rivals it for popularity.

Immaculately tailored, soft, sand colored lightweight tweeds of ultra simple cut are seen in Hyde Park these spring mornings.

Black is the predominant shade for the new large hats.

Reville, court dressmaker, told the United Press:

"Spring styles will include long straight lines, shimmering materials, long, pleated panels alternating with plain panels, long rolled collars, Godet frills and capes. Velvet coat frocks will be popular, the brighter the better, with very short skirts. Three-quarter length coats are the thing for coat suits.

"Evening gowns will be trimmed with feathers and shorter than last year."

BIG FLEET MOVE MODESTLY TOLD

By C. T. HALLINAN,
(United Press Staff Correspondent)

LONDON, (By Mail to United Press).—When England transfers a good husky section of her Atlantic fleet to the Mediterranean, what does it mean?

The average London newspaper studiously ignores the question, perhaps because it knows from past experience how every line in an English newspaper is studied in every chancellory in Europe.

This conscious repression is a remarkable phase of English journalism and goes a long way to explain how this small batch of islands has come to occupy the important part it holds in world affairs.

To understand just why a good husky part of the great British Atlantic fleet has been sent quietly to the Mediterranean you have to go up to Liverpool, buy a recent copy of The Liverpool Journal of Commerce, turn to page 7, and read the following quiet paragraph:

"No one supposes that the Pacific is the future field for cruiser patrols. The Mediterranean has become what it was before the High Seas Fleet was concentrated in the North Sea, and it is now the naval center of the world. We are sending our first ships there, making Malta our greatest naval center, in order to insure our lines of communication to the East and maintain our prestige. France is building submarines to protect the long ferry from Oran to Marseilles, across which her black regiments as reinforcements must be brought. Signor Mussolini is anxious that Italy, the only purely Mediterranean great power, shall be predominant in the middle sea. Having little interest in the world trade he does not see why we should exercise the power which we do there and at Malta. But though he will never challenge us, he would like to see us clear out."

Tobacco Dealer to Remodel Building

SAN JOSE, March 21. — Harry Bercovich, tobacco dealer, announced yesterday that he will immediately begin improvements at the Bercovich building, Second and Santa Clara streets, this city. The entire building will be remodeled, the upper portion to be converted into modern apartments and the lower floor redivided into store space. The improvements will cost in the neighborhood of $30,000.

Liquor Defendant Arrested Again

SONORA, March 21.—While W. L. Blakeley was on trial on a charge of manufacturing liquor in the Don Pedro Bar section, Sheriff J. H. Dambacher received a wire from federal authorities advising that Blakeley was wanted by them to answer a charge of bootlegging in San Joaquin county. The defendant, who had been at liberty on bail, was placed in the county jail to await the arrival of a United States marshal.

N. D. G. W. HEADS GET GIFTS.

VALLEJO, March 21.—Grand President May Avoy of the Native Daughters was presented with a gift by Vallejo Parlor No. 195, Native Daughters of the Golden West at the meeting here at Veta hall. District Deputy Grand President Nellie Reilly was also given a present. The presentations were made by President Anna Johnson of the Native Daughters.

Prison Bars Part Bride and Groom

LOS ANGELES, March 21.—With tears streaming down the cheeks of both in a final embrace, pretty Mrs. Myrtle Bishop Morgan, a bride of a few hours, parted from her husband in one of the most dramatic jail scenes in the annals of Madera county—he to San Quentin to serve a sentence of from five years to life, and she to her home in Los Angeles.

The couple had been married in the Madera county jail following Morgan's sentence to the penitentiary on a robbery charge.

It was a tragic ending to a gay automobile party composed of Morgan, Miss Bishop, Floyd Neal, Margaret Neal, Fred Weldon and Dorothy O'Neil.

About ten days ago the house of a wealthy Madera business man was robbed. A few days later a posse of armed officers surrounded a speeding automobile as it dashed through Madera and arrested the six.

Mail Service Delay Looms at Martinez

MARTINEZ, March 21. — Delay in institution of the mail delivery service promised Martinez on April 1 loomed today as likely. The local postoffice has not been advised as to the result of the carrier examination conducted here several weeks ago and mail deposit boxes have not been received for installation. Since three carriers were specified for Martinez and but two took the examination and because rooms and a number of other things must first be arranged it was held unlikely today that the service could be instituted on the date promised. It was declared, however, that there would not be a long delay.

WHITE CROSS MARKET 9TH AND WASH.

SATURDAY SPECIALS

Small Shoulders Veal, lb. . . 14c

Small Legs of Veal, lb. . 22½c

Well-trimmed PORK Shoulders lb. 13½c

Pork Loin Roast, lb. 20c

Luncheon Rolls, doz. 10c

Assorted LAYER Cakes, each . 25c

Fresh Baked Cinnamon Snails, doz. 20c

Large Fresh Ranch Eggs doz. 27c

Monterey Jack Cheese lb. . 29c

HEADQUARTERS FOR HIKERS AND CAMPERS!

HEAVY KHAKI PANTS..... $2.50

KHAKI HIKING BREECHES, Pair $1.95

REGULAR $5.00 HORSEHIDE PUTTEES, Pair $3.95

"BIG YANK" KHAKI SHIRTS $1.25

KESSLERS ARMY STORE
817 Washington St.
Between 8th and 9th Sts.

SANITARY FREE MARKET 10th ST
Washington & Clay Sts. at

KESSLER'S

GROCERIES
CORN— Paris 15c
SHRIMPS— Dunbar's 16c
COFFEE— Folger's Ensign..... 29c
SALT— Leslie 7½c
HAM— Boiled, sliced—pound... 45c
Kessler's

CHEESE
OREGON— Fancy, lb..... 25c
SWISS— Fancy, lb..... 45c
SMOKED MEATS
BACON— Sugar cured, lb..... 22½c
LARD— Pure, 2 lbs..... 25c
LOIN BACKS— Lean, lb..... 25c

BAKERY
HOT CORN MUFFINS Dozen..... 19c
HOT BRAN MUFFINS Dozen..... 19c
RAISIN LOAF CAKE Pineapple icing, ea... 27c
POTATO CHOCOLATE LOAF—Each 25c
HOT DOUGHNUTS Dozen..... 19c
Moffatt's—15-16

BUTTER, EGGS
BUTTER— Pasturized, lb.... 47c
EGGS—Large, brown; doz..... 25c
Mrs. Wright's Stand—No. 51

POULTRY
HENS, California, lb. 30c
ROASTERS— lb. 35c
RABBITS, ... 3 for $1
TURKEYS— Fresh killed, lb..... 30c
Oakland Poultry Co.—Stand 22

FISH
CRABS— each 30c
HALIBUT— per pound 32½c
NORTHERN SHRIMPS, lb..... 75c
Crivello, Stand No. 11

VEAL SPECIALS
No. 1 Milk Calves
LEGS VEAL— small, per lb 22½c
SHOULDER ROAST —per pound 17½c
STEW or BREAST OF VEAL, per lb... 15c
Branch of Lesser Bros.

No. 56—MRS. R. LOUIS—No. 56
Sole Agents for This Market
GOLDEN STATE PASTEURIZED
Always Fresh—Lowest Prices
Mosswood BUTTER 2 POUNDS Special 99c
CALIFORNIA FULL CREAM CHEESE— special, per lb..... 29c
FANCY TILLAMOOK Cheese —sharp and creamy, per pound 33c
Monterey Full Cream JACK CHEESE, lb.. 29c

COOKIES
GRAHAM CRACKERS— Reg. 70c box..... 40c
COOKIES—Fancy mixed; Reg. $1.00 box..... 75c
Mrs. Horwitz—Center Aisle

APPLES
EXTRA FANCY
NEWTOWN PIPPINS— 3½-tier, box..... $1.75
Jack Perati—Free Delivery

CHEESE, BUTTER
SWISS, Imported, Lb. 58c
OREGON, Sharp, Longhead, Lb. 30c
CALIFORNIA, Fancy, Mild, Lb. .. 29c
BUTTER, Fancy Creamery, Lb. 48c
Mrs. Leavitt—Stand No. 51

MISSOURI BOYS
CHOW CHOW PICKLES ..... 10c up
HORSE-RADISH ..... 10c up
HOMINY ..... 8c up
PEANUT BUTTER, jar 20c
ALL JUST MADE

FISH
FINNAN HADDIE, eastern, per lb..... 18c
SALT MACKEREL— large, 3 for 25c
OYSTERS—California, per 100..... 60c
Crivello, Opposite Butcher

19th and Broadway BROADWAY MARKET 19th and Broadway

YOUR FOOD BUDGET?

The Broadway Market is filled with big food values of quality, sold at selling prices. Every day you fail to trade at "Oakland's Finest Food Emporium" you are losing the biggest Unusual Bargains in Oakland. We are alive to every saving we can effect to assist you in living within your Food Budget allowance. Plenty of room to park your car. Courteous, attentive service. Center Fruit Stand, No. 23, will deliver your purchases FREE

Broadway COFFEE Department

BROADWAY BLEND makes 40 cups of the most delicious coffee, costing less than one cent per cup. It is underpriced at least 12 cents per pound. 35c per pound. 3 pounds..... $1.00
HAWAII'S FINEST KONA COFFEE. per pound..... 40c
THRIFT BLEND. Also underpriced. Our small profit makes it possible to sell for 29c per pound. 3 pounds..... 85c
We have genuine MOCHA AND JAVA priced at 50c per pound.
OUR AA BLEND is the finest coffee grown. We have priced this coffee at 40c per pound. Try one pound. You will buy again.
HILL BROS. HIGHEST GRADE in bulk. Hill's finest quality, freshly roasted. Ground as you need it. Don't be deceived. Buy Hill's finest grade. Per pound 40c. 3 pounds..... $1.17

Center Fruit Stand No. 23
RHUBARB, fresh, crisp. Pound..... 5c
LEMONS, medium size, 3 dozen..... 25c
POTATOES, Idaho Russets. 10 lbs... 29c

Hensley Bros., No. 10
RABBITS — New Zealand, each 35c
3 for $1.00
CHICKEN FRICASSEE, lb... 29c
OLIVES, medium size, ripe. Can.... 25c

Golden State Stand No. 11
BUTTER, Purity Brand. Pound.... 49c
CHEESE, California full cream. Pound..... 27c

Back Fruit Stand No. 19
ORANGES, sweet. Dozen..... 15c
ONIONS, large. 10 lbs. 25c

Sales Department
EGGS Large, Strictly Fresh (mixed colors)— 2 DOZEN for 43c
APPLES good quality Washington Winesap. While they last. This is a big saving. Per box..... $1.00
MIXED FRUIT AND NUTS 1¾-lb. box Bon Ton, California's Choicest. 85c value. Mail a box to your friends east. While they last. Per box..... 25c

Front Window Fruit Stand
VEGETABLES. 4 bunches..... 15c
SPINACH. 4 pounds..... 15c
GRAPEFRUIT, large size. 8 for.. 25c

Margaret Burnham's Candy Dept.
TAFFIES, assorted wrapped. Pound..... 50c
ALMOND NOUGAT 40c

Rose Bakery
RUM CAKES, Regular 75c..... 59c
ORANGE BUTTER CAKE. Regular 45c..... 36c
BUTTERNUT LOAF CAKE. Regular 25c..... 19c

Meat Department
SHOULDER ROAST of Choice Beef. Pound..... 12c
LOIN ROAST PORK, whole or half. Pound..... 20c
FRESH PICNICS. 4 to 6 pounds. Pound..... 12c

LONG'S BEST COFFEE

40c POUND
GUATAMALAN mountain grown coffee — the finest that money can buy.

LONG, THE COFFEE MAN

1c PER CUP
To insure its flavor we roast and grind our coffee fresh every day.

Why We Raised 5c

FIRST—The coffee we are selling you today cost us 7c per pound more than it did three months ago, although we are only increasing our price to you 5c, thereby assuming a part of the burden of the rise, in accepting a smaller profit per pound.

SECOND—We can afford to sell at a smaller profit as it is more than offset by a large and growing volume of business, that has taken us years to build up, until today we have over 15,000 regular coffee customers in the East Bay.

THIRD—We raised in price to protect the quality of our famous coffee, rather than jeopardize its popularity by substitution for an inferior quality.

2 Secrets of Good Coffee

It is a well-known fact that mountain-grown coffee, like mountain-grown fruits, has a finer flavor than that from the lowlands. Also, we know positively, through years of experience, that coffee loses much of its aroma and fragrance, and soon becomes stale, if not used soon after roasting and grinding.

Our coffee is the finest Guatamalan mountain-grown coffee procurable. We roast and grind it fresh every day, while you wait. You use it before it has a chance to lose any of its deliciousness or become stale. You wouldn't eat bread several weeks old. Why drink coffee that is not roasted and ground fresh every day?

YOURS FOR GOOD COFFEE

Long The Coffee Man LONG'S MARKET 9th and Washington

EASTBAY MARKET

Telegraph Avenue and Nineteenth Street
Good Goods — Reasonable Prices — Sanitary Surroundings
FREE AUTO PARKING—NO TIME LIMIT

HOBBS MEAT CO.
NO. 1 STEER BEEF
Prime RIB ROAST, per lb..... 28c
Standard RIB ROAST..... 25c
Boneless INSIDE ROLL ROAST, per lb 22½c
YOUNG MILK VEAL
Small LEG ROAST, per lb..... 27½c
SHOULDER ROAST, per lb..... 17½c
BREAST, WITH POCKET, per lb..... 17½c
PURE PORK SAUSAGE, Club House style, per lb..... 25c
Fancy EASTERN HAMS, per lb..... 26c
Fancy SUGAR CURED BACON, whole or half, per lb..... 35c

Williams' Creamery
EXTRA FRESH CHURNED BUTTER, lb 50c
EXTRA EGGS— doz..... 27c
GENUINE NEW YORK CHEESE, per lb..... 43c

Metropolitan Creamery
(FRONT STAND)
EGGS, large fresh, per dozen..... 28c

G. B. Firpo
(STALL NO. 3)
Fancy IDAHO POTATOES, 12 lbs for..... 25c
New Crop WHITE ONIONS, 2 lbs. for..... 15c
Large WHITE CAULIFLOWER 15c and 25c each
New White TURNIPS, per bunch..... 5c
GREEN ONIONS, per bunch..... 5c

Emeryville Hardware and Tool Co.
Mail Boxes, each..... 19c
Garden Trowels, each..... 10c

American Meat Co.
NO. 1 STEER BEEF
SHOULDER ROAST, per lb..... 15c
PLATE CORNED BEEF, per lb..... 10c
PLATE BOILING BEEF, per lb..... 10c
PICKLED BOSTON BUTTS, per lb..... 15c
PICKLED SHOULDER PORK, per lb..... 15c
PICKLED SPARE RIBS, per lb..... 15c

I-Knead Bakery
HOME-MADE BREAD, per loaf..... 7c
BREAD BUNS, per doz..... 10c
LARGE GOLDEN LOAF CAKE..... 19c
HOME-MADE DOUGHNUTS, doz..... 20c

Schaerer's Paint Store
Good grade WHITE PAINT, heavy stock, per gal..... $2.25
SNOW WHITE ENAMEL, qt..... $1.00
LARGE AUTO SPONGES, ea..... 20c
FORD'S ANT POWDER, ea..... 20c

Women's Exchange
Fruit-filled Butter Puffs, each 5c
Home-Made BREAD, per loaf..... 10c
Home-made ROLLS, per doz..... 20c
Home-Made DOUGHNUTS, per doz..... 25c
WHIPPED-CREAM CAKE 40c
POUND CAKE..... 50c
LOAF CAKE 35c

BIG SPECIAL
TURKISH TOWELS
EXTRAORDINARY VALUES
15c to 55c each
MAIN AISLE

ROSENTHAL'S SALES STORES

Fancy Sliced Bacon, lb. 29c

560 14th St., Near Clay

Eastern White Pure Lard 12½c LB.

Tremendous Savings in Provisions!

Armour's Star
Kingan's Reliable
Morrell's Eureka
Frye's Wild Rose

HIGHEST GRADE FANCY EASTERN SUGAR-CURED

Hams 24½c lb

VERY DELICIOUS EASTERN SUGAR CURED

Bacon 21½c lb

Fancy California CHEESE, per lb... 25c | Sugar Cured BACON Strips, lb.. 17c

Morrell's Pride Picnic Hams 15½c lb.

Fresh large Ranch Eggs doz. 25c

Swift's Bacon 25c lb.

SUNKIST ORANGES

Medium Size

TWO DOZEN FOR 35c

¶ Our purchase of several hundred cases makes this price possible. They are sweet and juicy. Sold most places for 25 cents a dozen. Come early, take advantage of our

UNUSUAL

Saturday Morning Bargains

Until Noon

SKAGGS OWN BUTTER — Fancy Creamery, 1 pound for 48c

JAMS — Pure Fruit Berry medium large jars... 15c

CORN STARCH — 1-lb. packages Argo 3 for 25c

RIPE OLIVES — 9-oz.cans, medium size. 2 for ..... 25c; 6 cans for 70c

SOAP — P. & G. White Naptha 10 bars for 43c

SHOULDER ROAST OF CHOICE BEEF, per pound 12c

LOIN ROAST PORK, whole or half, per pound 20c

FRESH PICNICS, 4 to 6-pound average, per pound 12c

Some of Our Regular Saving Prices

IDAHO'S BEST HIGH PATENT GOLD SEAL FLOUR

2 49-pound sacks $3.45
1 49-pound sack $1.75
1 24½-pound sack 90c
10-pound sack 43c
GERMADE—10-lb. sack, fresh ground 49c
WHOLE WHEAT, 10-lb. sack 49c
GRAHAM FLOUR, 10-lb. sack 49c

CANNED FRUITS

PEACHES—large cans, heavy syrup. 20c; 12 cans for $2.25
APRICOTS, large cans—heavy syrup— 2 for ..... 35c; 12 cans for $2.00
PEARS, large cans, heavy syrup ..... 25c; 12 cans for $2.95
PINEAPPLE, large cans, broken slices— for ..... 25c; 12 cans for $2.90

APPLES — Fancy Winesaps, while they last, per box $1.00

In All Our Meat Departments

VEAL BREAST with pocket for stuffing, per pound 12½c
VEAL ROAST, shoulder cut milk veal, shank off, per lb.. 18c
LEG PORK, young corn fed, whole or half, per pound 22c
BOSTON BUTTS—for roasting or boiling, per lb..... 19c
LAMB SHOULDER—for roasting—per pound 18c
PRIME RIB of beef, for oven roast—bone in, per lb.... 20c
BACON of eastern pork, sugar cured, whole or half strip, lb... 32c
HAMS of young pork, fine flavor, whole or half, per lb..... 28c

SKAGGS "Cash and Carry" STORES

3500 East 14th St.
19th and Broadway
517 16th St.
478 Ninth St.
463 11th St.
2311 East 14th St.
3441 Fruitvale Ave.
3125 Piedmont Ave.
38th and Pennsylvania
5620 College Ave.
3208 College Ave.
3017 San Pablo Ave.
2213 Broadway
3320 Shattuck Ave.

CHORAL SOCIETY STAGES CONCERT

Under the leadership of Paul Steindorff, director, the members of the Wednesday Morning Choral presented one of the most successful annual concerts in the history of the organization last night in Ebell hall.

In addition to the choral numbers, for which Miss Wilhelmina Wothus played the piano accompaniment, a violin solo was given by Arthur Conradi and vocal solos by Mrs. Ethel Lee Hale, Mrs. Daniel T. Meighan, Mrs. George Jensen and Mrs. C. A. Triebel.

The choral program included compositions by Chopin-Spross, Thomas Morley, Nicholas Korsakoff, C. W. Cadman, Henry Hadley and Isidore Luckstone.

At attention, West Pointers now stand with feet parallel instead of with heels together and toes out.

Prison Asked for Ludendorff, Hitler

BY UNITED PRESS
LEASED WIRE TO TRIBUNE

MUNICH, March 21. — Prison terms ranging from eight years to one year, three months, were demanded for General Ludendorff, Adolf Hitler and their fellow conspirators of the beer cellar putsch of last November by the state prosecutor today.

Summing up for the state, the prosecutor asked the following sentences: Hitler, eight years; Ludendorff, two; Kriebel, Poehner, Dr. Weber, six; Brueckner, Wagner, one year, six months; Gernick, one year, three months.

Turks Elect Ismet Pasha, Defeat Aides

BY ASSOCIATED PRESS
LEASED WIRE TO TRIBUNE

CONSTANTINOPLE, March 21—All the government candidates except Ismet Pasha have been defeated in the elections of the executive officials of the people's party.

Orville Wright made his first airplane flight in 1903

Gale Checks Flight Of Adjutant General

BY ASSOCIATED PRESS
LEASED WIRE TO TRIBUNE

BAKERSFIELD, Cal., March 21.—Lieutenant H. C. Moseley, commanding officer of Clover Field, Santa Monica, and Brigadier-General Richard E. Mittelstaedt, adjutant general of the national guard, were expected to continue their flight to San Francisco today.

The aviators were forced to land here late yesterday when the gale which hit them soon after they left Clover Field made air travel perilous.

Lieutenant Ray H. Craik, flying in another plane in the same party, was swept out to sea and forced to return to Clover Field.

KESSLER'S ARCADE MARKET
1116-18 Washington St.

ANNOUNCEMENT!

Tomorrow we open our Grocery Department. Here you will find staple merchandise at lowest prices. Do not forget that along with that we will give S. & H. Green Stamps with every purchase.

A FEW OF OUR MANY SATURDAY SPECIALS:

CRYSTAL WHITE SOAP — Per Bar — Reserve Right to Limit . . 3½c
ALPINE MILK — 3 Large Cans — Reserve Right to Limit . 25c
Shoulder Young PORK . . . 4 to 6 lb. average lb. 12½c
Shoulder Milk Fed VEAL . . . lb. 17½c
Leg Milk Fed VEAL . . . lb. 25c
Hot From Our Oven. BREAD — Reg. 12c. Large Loaf . . . 9c
Eastern Picnic HAMS . . . 3 to 5 lb. average lb. 14½c
Sugar Cured BACON . . . Exceptional Value lb. 22½c
Pure LARD . . . 2 lbs. 25c
CLUBHOUSE SALAD . . . Reg. 15c a lb. 2 lbs. 15c
Fresh Picked Northern SHRIMPS . . . lb. 69c
Fresh Killed California HENS . . . lb. 35c
Cinnamon SNAILS . . . Special, Doz. . 20c

Big Specials in Our Fruit Department

FREE DELIVERIES Oak. 2411

LINCOLN MARKET
9th and Washington Sts.
LESSER BROS.

SPECIALS FOR SATURDAY

Pot Roast of Steer Beef, lb.....15c and 17½c
Plate Boiling Beef, per lb..... 10c
Standard Rib Roast, per lb.....22½c
Round Roast, per lb.....25c
Rolled Shoulder Roast, all bones out—inside cut, per lb..... 20c
Boneless Brisket Corned Beef, per lb.....17½c
Plate Corned Beef, per lb.....10c
Round Steak, per lb.....25c
Loin Steaks, per lb.....25c and 28c
Veal Shoulder Roast, per lb.....17½c and 20c
Breast of Veal or Veal Stew, per lb.....15c
Pork Shoulder Roast, per lb.....14c
Legs of Pork, per lb.....22½c
Leaf Lard..... 9 pounds for $1.00
Eastern Sugar Cured Hams, "Maple" Brand, lb. 26c
Morrell's Selected "Pride" Picnic Hams, lb....16½c

Turkeys and Poultry

California Turkeys, all sizes, per lb....30c and 35c
California Hens, fresh dressed, per lb.....35c
Eastern Hens, fresh dressed, per lb.....38c
Eastern Roasters, fresh dressed, per lb.....47½c
New Zealand Hare, each, 35c, or 3 for $1.00

Butter and Eggs

Washington Brand Butter —2-pound square..... $1.03
Strictly Fresh Ranch EGGS— per dozen 28c

Corner 9th and Washington Sts.

PIGGLY WIGGLY
All Over the World

A Double-Header!

Another Piggly Wiggly Store and Piggly Wiggly Meat Market opens tomorrow, Saturday, March 22nd.

See our ad on page 10

—Main News Section

HOUSEWIVES 6TH STREET Free Market 6TH STREET

FROM PRODUCER to CONSUMER
AT WASHINGTON AND CLAY STREET AT
Wednesdays and Saturdays only
THIS IS THE ONLY TWO-DAY-A-WEEK FREE MARKET IN OAKLAND

WE ARE GOING TO GIVE YOU

THE 55TH NEW MODEL 1924 FORD

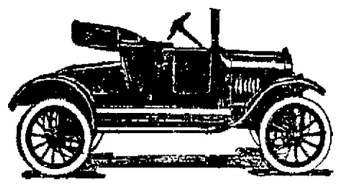

SATURDAY, MARCH 22, 1924

Birden Fraser, 905 Ventura St., Albany, won March 8 Ford
Green Ticket No. 292949 wins March 15 Ford if presented
If not, then to the next of the nine numbers drawn, the holder of which is present Saturday evening.

We still have 20 numbers calling for $5.00 each Posted on Our Blackboard

We are also going to give you another

$100 $100 $100 In GOLD COIN

TO BE DIVIDED INTO TWENTY $5 PRIZES

Making $28,207.15 we have given our customers in Fords, money and prizes to date.

FISH DEPT.
Fresh Boiled Crabs, ... 25c and up
Fresh Halibut, pound 32c
Large Northern Shrimps, pound 75c
Large Eastern Oysters, per dozen 35c
California Oysters—per 100 ..... 65c

SALAD OIL STAND
Primrose, gallon $1.30
Primrose, pint 18c
Mazola, gallon $1.55
Mazola, pint 20c

BILL BROS Poultry Dept.
Fresh large white Ranch Eggs, doz 25c
Fresh, large, mixed colors Ranch Eggs, doz. 23c
Fresh killed milk-fed Fricassee Chickens, pound 35c
Fresh killed California Turkeys pound . 35c
Fresh killed young fat Ducks pound . 35c
Fresh killed Belgian Hares, pound 35c

IVENS NURSERY
Clay St. Entrance
FRUIT TREES, each..45c
ROSES, each 40c
Bedding Plants of all kinds.

MORGAN'S QUALITY CHICKS
REDS, WYANDOTTES, ROCKS Each 15c

PIEDMONT CIGARETTES. . 11½c
ZIG ZAG WHEAT STRAWS. 7 for. .. 25c
FIVE BROTHERS 7½c
DETROIT hand-made Cigars. 4 for.. 25c
ALHAMBRA MANILAS. 7 for. .. 25c
EDGEWORTH. 16-oz. glass jar... $1.22

ANDREWS WILMANS BISCUIT CO. COOKIES
BIG SPECIAL TODAY ONLY
COCOANUT WAFERS, reg. 40c. Lb 20c
Front Cookie Stand
WASHINGTON ST ENTRANCE

27 Philip Kessel 27
500 lbs. SUGAR CURED BACON, lb. . 20c
Eastern SUGAR CURED LOIN BACKS, lb..... 15c
HORMEL'S SUGAR CURED HAMS, lb. . 25c
SLICED SUGAR CURED BACON, lb. 25c

POST'S BRAN FLAKES 10c
S. O. S. CLEANSER 17c
PEAS, Del Monte. Very small size..... 25c
TOMATO SOUP, Campbell's; 3 for..... 25c
PINEAPPLE. Del Monte, Sliced. No. 2 tins 22½c
QUEEN LILY SOAP, 3 bars 25c

LOG CABIN SYRUP
Small, 22c Medium, 44c Large 87c
RIDGEWAY'S TEA, Orange or Silver Label. ½ lb. 39c
BAKING POWDER. Royal, 2½-lb. can.... $1.10
WHITE KING. large 42c
SKAT. Hand Soap. 3 cans 25c

THE NUT FACTORY
Stand 69
GUITTARD'S COCOA, lb 10c
Washed BRAZIL NUTS, lb.20c
PEANUT BUTTER, lb.. .20c
HORSERADISH ..10c and up

R. MENDARELLI FISH DEPT.
Fresh boiled Crabs, cooked while you wait, each 25c

TONY JUSTI—"FULL SACK TONY"
CLAY STREET ENTRANCE
Special, fresh River Asparagus, 3c, 5c and 7½c pound
Strawberry Rhubarb . 5 pounds 15c
Washington Winesap Apples large waterpail 35c
Washington Pippin Apples, large waterpail 35c
Seedless Grape Fruit, large waterpail 35c
Redland Navel Oranges, large waterpail 25c
Washington Apples, box $1.25
Redland Navel Oranges, box $1.25
Seedless Grape Fruit, box $1.25
Idaho Gem Burbank Potatoes, sack $2.25

FREE DELIVERY WE DEFY COMPETITION

PON HONOR for quality WE SPLIT THE NICKEL

CALIFORNIA PRODUCTS

We give local manufacturers the first consideration. If they have products that in every way are up to standard, we stock our shelves and advertise them. Local products are always fresh; the cost of getting them is less; and in many instances they are superior in quality.

CANNED MILK SPECIALS
Three Popular Brands
FEDERAL Small, 3 for 14c Large, 3 for 25c
CARNATION Small, ... 5c Large, ... 9½c
M. & M. Small, 3 for 14c Large, 3 for 27c

CCC CRACKERS
Both Soda and Graham
A local product—always crisp and fresh. Put up in moisture-proof packages.
Three sizes.... ..... 5c, 12c, 29c

FINE CANNED FRUITS
Royal Ann Cherries
Only a few cans; come early. Because we took advantage of an exceptional opportunity to buy a limited number of these cans, we can offer them to you at this low price.
Large size, 2 cans for..... ..... 35c
Del Monte De Luxe Plums
Big, luscious, juicy fruit in heavy syrup. Ready to serve.
No. 1 cans, 2 for 25c — No. 2 cans 15c — No. 2½ cans 20c
Honey Dew Pineapple
Unbroken slices. We highly recommend this as one of the finest pineapples packed.
Large 2½ cans 30c
Little Prince Apricots
Ripe, firm fruit packed in heavy syrup. Measures up to the Little Prince high standard. No 2½ cans 19c

TUNA — Two Big Lenten Values
The lighter color tuna fish is the most tender and the richest in flavor. These two brands are both exceptionally good.
Curtis Tuna—positively all white meat, as tender, sweet and rich as chicken.
No. ½ cans 28c
Light Meat Tuna—not to be confused with the Yellowfin tuna. This is much lighter in color, almost white. Fine tasting. No. ½ cans 22c

East Bay Coffee

Due to market conditions we cannot guarantee this price for long, but advise you to put in a supply this week. Vacuum packed in 1-lb. tins 44c

PON HONOR BUTTER
Packed in the convenient quarter-pound cubes. Per lb..... 53c

EGGS — Fresh from the ranch. Large size. Lower in price and more nourishing at this season than at any other. Eat lots of them. Per dozen..... 25c

Upper Lake String Beans
Again we share big with you on our buying advantage. These beans are grown and packed in Lake county and of the highest quality. Regular value of 25c. Our price for Saturday. No. 2 cans..... 18c

Sunsweet Prunes
Packed in sanitary 2-lb. packages. Meaty fruit of fine flavor; small stones
Small size... 20c Med. size... 27c Large size... 33c

A Treat for the Family:
Strained honey, light and clear; absolutely pure.
15-oz. jars 28c Pint jars 38c Quart jars 63c

A1 FLOUR — A Superior flour milled in California
5 Lbs. for ..... 25c — 24½ Lbs. for 99c
10 Lbs. for ..... 49c — 49 Lbs. for $1.95

Per pound 27c

Lifebuoy Soap
"A health habit" ..... 3 bars for 20c
Pearline Washing Powder
Large package 23c
Argo Corn Starch
1-pound package 10c
Lintex Toilet Paper
Fine, soft tissue. Big value for Saturday. 650-sheet roll 8 rolls for 25c

Do You Know Your Nearest Pon Honor Store?

4001 Piedmont Ave., Oakland
5461 Grove Street, Oakland.
6046 College Ave., Oakland
108 Grand Ave., Oakland.
3813 Grove St., Oakland.
3338 Telegraph Ave., Oakland.
2358 Telegraph, Berkeley.
5311-13 Fairfax Ave., nr. Foothill Blvd.,
1516 Park St., Alameda
2425 Telegraph Ave., Oakland
2601 University Ave., Berkeley
2063 College Ave., Berkeley
480 E. 14th St., Broadmoor
554 Main St., Hayward
1465 E. 14th St., San Leandro
East Bay Market, No. 13
2250-2252 Bancroft, Berkeley, No. 18.

GLOBE CIRCLING FLIERS REST FOR DASH TO ALASKA

Machines Being Converted Into Seaplanes at Seattle for Trip Over Ocean.

BY ASSOCIATED PRESS
LEASED WIRE TO TRIBUNE

SEATTLE, Wash., March 21.—Several days of rest and abstinence from public functions and entertainments by Major Frederick L. Martin, commander of the around-the-world flight, Lieutenants Lowell H. Smith, Leigh H. Wade, Erik H. Nelson and the relief pilots of the globe fliers, who arrived here yesterday from Vancouver Barracks, Wash., were ordered by Major Martin today.

Workmen were busy at Sand Point aviation field today changing the [illegible] planes. The pontoons, shipped to Seattle last week, were being fitted. Test flights will probably be made by the end of the week or Monday morning.

Shortly after leaving Vancouver Barracks yesterday the world squadron ran into large columns of clouds and were forced to climb higher, stated Major Martin in [illegible] Vancouver Barracks to Seattle.

"The clouds lay in the hilltops and one could never tell whether one would crash into some hill that was a trifle higher than the rest," said Major Martin. "We spiraled around in a little hole in the clouds and climbed to 4500 feet. We found great columns of clouds before us and had to rise high. [illegible] beautiful. The sun shone brightly on the snow-white clouds below us.

"After two hours in the air we should have been in Seattle but head winds held us back. We had a glimpse of the ground once or twice. We passed over Tacoma at an altitude of 4500 feet. The clouds started to disappear here and when we landed in Seattle the weather was perfect with a bright blue sky above us."

Excessive weight was the cause for abandoning plans to carry radio equipment on the air cruisers, according to Major Martin.

"The various pilots of the cruisers will communicate with each other with the Morse code, dots and dashes being made with the clenched fist raised at the full extent of the arm over the sides of the cockpit of the planes. The leading boat will give its orders by arm signals, a light pistol, and by rocking the machine from side to side," said Major Martin.

Although the American aviators will not be equipped with wireless they will be closely followed from Unalaska to Japan by the cutters Haida and Algonquin of the United States coast guard service. In Japanese waters several vessels of the Japanese navy will help the Americans.

Round-the-World Plane Forced Down

The first round-the-world plane to be forced down landed March 19 at Cottonwood, Calif., because of engine trouble. The damage was not serious and after an hour's delay the machine was on its way again. The plane was piloted by Lieutenant Wade. The picture shows mechanic working on the radiator and repairing other slight damage.

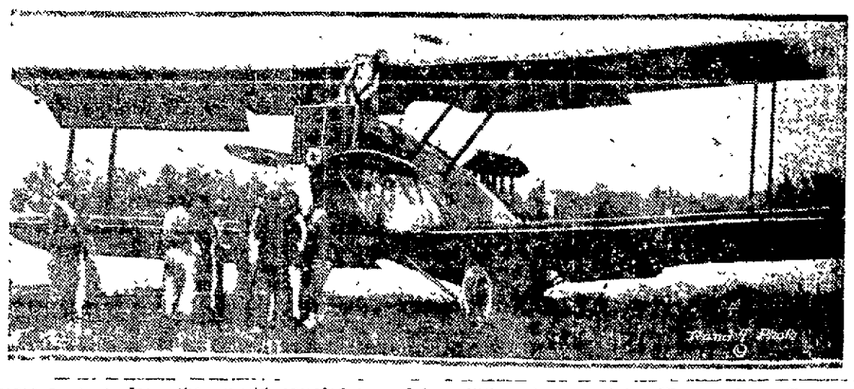

Verbal Tilts Mark Grace Baratti Trial

SAN FRANCISCO, March 21.—Verbal tilts between counsel enlivened the morning session of the third trial of Mrs. Grace Baratti, accused of the murder of her husband, Harry Baratti. Superior Judge Roche finally decided the jury should be excused while the attorneys fought over the question as to whether or not there should be admitted in evidence a statement made by the defendant. The witness was Detective Edward Jones, who said that after her arrest Mrs. Baratti had made a statement to him in which she declared that she heard what sounded like the back fire of an automobile and paid no attention to it, although it was the shot that killed her husband.

Y. Ugh, a Japanese janitor at the apartment house, 700 O'Farrell street, where the Baratti's lived, testified to seeing the husband wounded, on a couch in the living room.

Wife Prefers Cook Man Charges in Suit

The charge that Mrs. Marie K. Rodrigues associated for some time with Bob McKnight, cook for a local cafeteria, and finally left home and was taken to the San Juan apartments, San Francisco, by McKnight, where she is now residing, is made by John J. Rodrigues in his amended divorce complaint filed today.

"Why stay home with a boob like you? I must have been blind when I married you," Rodrigues quotes his wife as saying to him.

Estate of Pastor Is Left to Widow

Rev. Herbert Melville Tenney, retired Congregational minister, who died at his home in Piedmont on March 13, leaves an estate of about $10,000 to his widow, Mrs. Jennie C. Tenney, filing of the will for probate reveals. The will, which was dated March 25, 1910, asked that Mrs. Tenney give a bequest of $500 to Mrs. Casilda Davis of Movasville, Vermont, a sister of the deceased.

FOR CITIZENSHIP SESSIONS.

ALAMEDA, March 21.—The first of a series of citizenship sessions of the Alameda Chapter of DeMolay will be held Saturday evening.

EX-BOXER PLEADS NOT GUILTY UPON ASSAULT CHARGE

Joe Azeveda Claims He Was Forced to Defend Himself Against Relative.

Joe Azevedo, former lightweight boxer, today pleaded not guilty to a charge of battery preferred by his sister-in-law, Mrs. Mamie Monzo, of 1347 East Fourteenth street. He entered his plea before Police Judge William J. Hennessey, who set his trial for April 10.

Azevedo told the judge that he had called to see his former wife, Millie Pedro, the actress. An argument started which is said to have ended in a fight. He asserts that while he was trying to prevent Mrs. Monzo's husband from hitting him, she scratched his face several times. Azevedo is at liberty on $250 bail.

Prof. Thorndike To Give Five Lectures

BERKELEY, March 22.—Edward L. Thorndike, professor of educational psychology at Columbia since 1904, and known throughout hte educational world because of the "Thorndike tests," will give five public lectures at Wheeler hall during the latter part of May. The subjects are:

"The Importance of Actual Detailed Habit Formation in School Work," "Word Knowledge," "The Psychology of the Dictionary," "Sentence Reading as a form of Problem Solutions," "Children's Interest in Reading."

Professor Thorndike is well known to teachers throughout the country, not only as a lecturer, but as the author of many books on educational psychology. In order that teachers of the bay region may take advantage of the lectures, the hour has been set at 4:30. No charge will be made.

Massachusetts Man Dies at Del Monte

DEL MONTE, Cal., March 21.—John Corcoran, said to be a prominent merchant of Cambridge, Mass., died here suddenly yesterday. Corcoran, his wife and a party of several friends were on a tour of the Pacific coast.

AUTO CRASH SUIT FILED.

Claiming injuries received when an automobile driven by Mrs. Etta L. Curtis ran upon the sidewalk and struck them at Sherman and Lincoln avenues, Alameda, on September 3, last, W. B. Shields and his wife, Letta Shields, have filed suit for a total of $29,800 damages against Mrs. Curtis and her husband, Samuel H. Curtis. Mrs. Curtis is alleged to have lost control of her car.

CO-OPERATION IN EASTBAY CITIES URGED BY KEELER

Chamber of Commerce Is Logical Center From Which to Carry on Activities.

Cooperation among the cities of the Eastbay district was urged by Charles Keeler of the Berkeley Chamber of Commerce at the regular meeting of the Oakland Rotary club at the Hotel Oakland. He declared that the Chamber of Commerce is the only center in any city through which the city should function as a whole in its important movements and projects.

"The Chamber of Commerce," he declared, "is the one central focusing point for these activities."

He declared that a closer contact is needed among the Eastbay cities in meeting engineering problems.

"Today Oakland and Berkeley have coalesced," he declared, "until physically they are one city. It is unfortunate that there is no through street between them not occupied by rails. Milvia could be cut through to Clay. This would give an unbroken street through from the Oakland City Hall to the spot where we hope to build our Civic Center in Berkeley."

Bonus Bill to Come Before Tax Measure

WASHINGTON, March 21.—The movement to sidetrack the revenue bill in the Senate finance committee to permit immediate consideration of the soldier bonus bill gained momentum today and a decision on the question is momentarily expected.

None of the rate schedules in the revenue bill have been taken up and some members argue, that, before a decision is attempted on the proposed tax reductions, the amount of revenue called for in bonus and other pending measures should be determined.

Hoover Sharply Raps Untermyer

WASHINGTON, March 21.—Secretary of Commerce Hoover today issued a sharp reply to Samuel Untermeyer, who in a letter to Senator Capper charged that the American public was trust-ridden because of Hoover's convenient blindness and inaction with respect to the anti-trust laws.

Hoover, writing to Capper, said that Untermeyer "is either engaged in slander or has lost his memory, or knows nothing of the functions of the department of commerce, or is endeavoring to oppose efforts to restrain foreign price combinations against the American people."

YES, CITY HAS NO DOCKS FOR BANANA DEALER

Yes, Oakland is bereft of bananas.

This information was furnished today by Commissioner A. E. Cartetr of the department of public works, who asserts that a big firm of banana importers, one year ago, volunteered to make Oakland the banana distributing center for the Pacific Coast if Oakland could furnish the docks. Carter said he regretted that Oakland could not furnish the space. The correspondence languished, but was finally followed by a second offer. Carter says he had to admit that he could not possibly offer the space just now, as the docks are completely overcrowded.

"Yes, in consequence of all this, we have no bananas," says Carter. "It is a deplorable fact, but true. We might have been a big banana center, but, until we have a bond issue and put up a real harbor, we will have to see such opportunities pass by.

"Some day I hope to see Oakland have its bananas."

BROKER HELD TO ANSWER.

BERKELEY, March 21.—H. Gordon Spohn, Canadian insurance broker, arrested at the Hotel Carlton for passing an alleged bad check to Gurney Coleman, Berkeley taxicab driver, was held to answer to the superior court this morning by Judge Robert Edgar.

CROWLEY ASKS NEW TRIAL OF DIVORCE CASE

Wealthy Shipping Man Cites Errors as Basis of Petition.

David Crowley, wealthy shipping man connected with the Crowley Company, the Crowley Launch and Tugboat Company and various other corporations, who recently was divorced by his wife, Mrs. Jeanette Orr Crowley, has filed through his attorneys notice of a motion for a new trial of the divorce case.

The notice declares that a motion for a new trial will be made on the ground that Judge Dudley Kinsell, in granting $40,000 worth of property and $350 a month alimony to Mrs. Crowley, allowed "excessive damages" and excessive alimony" while "influenced by passion and prejudice."

It is further claimed that the decision of the court was against the law, that there were errors in the trial and that there was insufficient evidence to sustain the decision.

If You Want 2 Pairs of Shoes at the Price of One—Come to the People's Shoe Market—922 Washington St., Bet. 9th and 10th Sts.
Opposite Free Market

ONE CENT SALE

An Extra Pair of SHOES Of the Same Value for 1c More

Sale Opens Saturday 9 A. M. Continues for 10 Days

400 Pairs Ladies' Low Shoes
In Satins, Suedes, Patent and Kid Leathers—Late Spring Styles—ALL SIZES
$3.95
An Extra Pair, Same Value, 1c More.

Extra Pair of Shoes
All you have to do is buy the first pair of shoes from any lot included in our 1c sale, a second pair of the same value will cost you only 1c more. The second pair can be of a different style and size if it's your wish.

Lot F, 385 Pr. Children's Colored Top Shoes $1.95 Extra Pair for 1c more

85 Pairs Felt Slippers for Children 10c
Extra Pair for 1c More

Lot I, 198 Pr. Girls' School SHOES Sizes 5 to 11 $2.95 Extra Pair for 1c more

Lot G, 183 Pr. TENNIS SHOES White, Black 89c Extra Pair for 1c more

Lot H, 395 Pr. BOYS' SHOES Tan or Black $2.59 Extra Pair for 1c more

MEN! 600 Pairs Men's Dress and Work Shoes—Brown or Black—Sizes 6 to 11. $4.95
Extra Pair for 1c More

NOTICE!
We wish to announce that about 75 per cent of our shoe stock is included in our 1c sale—deductions have been made on shoes not in the 1c sale—A person wishing only one pair of shoes from any lot included in the 1c sale can purchase the one pair of shoes for a little more than the 1c sale price.

Lot E, 394 Pr. Children's Barefoot SANDALS Sizes 5 to 11 89c Extra Pair for 1c more

Lot K, 280 Pr. Ladies' Comfort Shoes Sizes 2½ to 9 $3.95 Extra Pair for 1c more

Lot D, 600 Pr. 1 strap Patent Mary Janes Sizes 5 to 11 $2.49 Extra Pair for 1c more

Lot 100, 293 Pr. LADIES' LOW SHOES Spring styles $4.95 Extra Pair for 1c more

Big Girls' and Children's "Keds" 98c
Extra Pair 1c More.

School Girls' Kid Oxfords.. $2.95
Extra pair for 1c more.

Lot B, 350 Pr. Men's Dress Oxfords Sizes 6 to 11 $6.95 Extra Pair for 1c more

People's Shoe Market
922—WASHINGTON ST.—922
Bet. 9th and 10th Sts. Opp. Free Market

Men's and Ladies' Basket Ball Shoes $1.95 Extra Pair for 1c more

For that little lunch just before they part
Bluhill Cheese
convenient—appreciated

Picnic Time Is Here

Ideal spring weather is luring thousands of motorists and hikers to their favorite outing places along the highways and byways of California. What can be more delightful than a picnic at this season of the year when hills and vales are green and the air fragrant with the perfume of blossoms?

When ordering food supplies for your outing, don't forget to include Mother's Cake, which is sold by all first-class grocers. This delicious cake is enclosed in a protective waxed wrapper, making it very convenient for lunches. You can buy it in six varieties—Gold, Silver, Marble, Raisin, Nut and Chocolate. The price is but fifteen cents for enough to make six slices.

Mother's Cake has that wonderful home-made taste which can only come from the use of choice ingredients, such as fresh ranch eggs, pure milk and loads of rich shortening. It is just as tender, fluffy and wholesome as any home-baked cake you ever tasted—the kind that melts in your mouth and whets your appetite for more.

Your grocer always has a fresh supply of Mother's Cake. Just tell him the kind you want and he will deliver it. Be sure to order enough for the whole family.—Advertisement.

"Better your bread with Calinut"

Buy Calinut for its good taste—use it for its exceptional economy.

Calinut is made by a new and perfected method—the result of years of experience.

Calinut

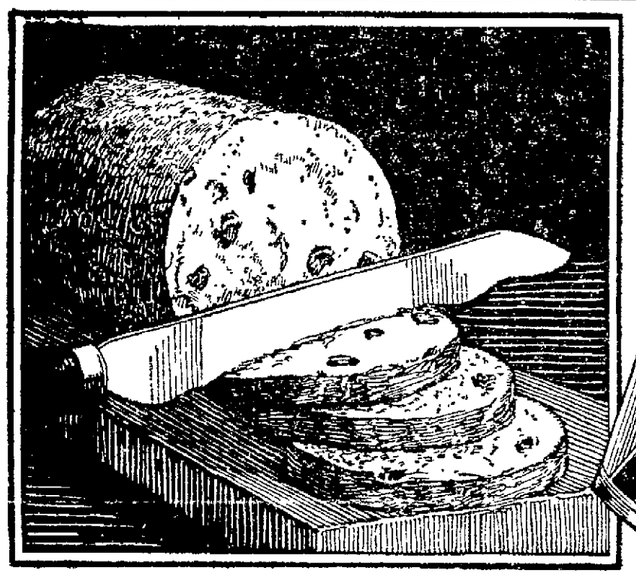

7½ teaspoons of butter fat in every 16 ounce can

Director of Home Economics "greatly pleased" with Libby's Milk

Much has been accomplished by the Home Economics Department of the Woman's Club, Columbus, Ohio; it is notably progressive, helpful.

And recently the director of this department, Mrs. J. Rundio, has discovered another great help for housewives. She tried Libby's Milk and was so pleased with it that she has given us the recipe at the right—for an excellent raisin bread. Try it.

Cow's milk made double rich

Libby's Milk gives greater richness and finer flavor to cooking, coffee and baking for the same reason that cream and butter do: it is rich in butter fat. There are, in fact, 7½ teaspoons of this enriching substance in every 16 ounce can!

For, with condensaries in the finest dairy sections of the country, we get for Libby's Milk the product of selected herds—of cows that are prized and carefully tended because they give exceptionally rich milk. And we evaporate more than half the water from this milk to make it double rich!

We add nothing to it, take none of its food values away. Sealed in air-tight cans and sterilized, you can get it *pure* wherever you live—the finest milk in the land!

Try it tonight

Order a can of this richer milk from your grocer now. Try it in this recipe or in one of your own favorites. See *tonight* how easily and inexpensively you can give your foods a greater richness, a finer flavor.

Write us today for free recipes from good cooks who use Libby's Milk.

Libby, McNeill & Libby
Welfare Bldg., Chicago

Raisin Bread
Recipe from Mrs. J. Rundio
Columbus, Ohio

4 cups sifted flour
1 cup sugar
1 cup nuts cut fine
1 cup raisins (seeded)
5 level teaspoons baking powder
1 cup Libby's Milk } Mixed
1 cup water }
½ teaspoon salt

Mix the flour, salt, sugar and baking powder, add the nuts and raisins, and the milk last. Put into two one-pound greased coffee cans. Let raise 30 minutes before baking in a slow oven for 45 minutes

Perhaps you, too, have some recipe calling for the use of Libby's Milk which you are particularly proud of. If so, won't you let us try it? Send it to Domestic Science Department, Libby, McNeill & Libby, Welfare Bldg., Chicago

Packed in Humboldt County, California

Libby's MILK for Cooking Coffee Baking

The milk that good cooks use

DAILY MAGAZINE of the Oakland Tribune

TODAY'S SHORT STORY

by Ad Schuster

TWO days after the Trimm shooting Ed Wiley, eating lunch, looked up to see the editor of one of the daily papers at a nearby table. Ed had been piecing together the few parts of a puzzle which was bothering the police and had arrived at a conclusion which made this meeting a welcome coincidence. He moved over to the table, sat down beside the man for whom he had once worked, and lost no time.

"Will you answer a question that has been bothering me—a question involving ethics, I guess?"

The editor looked up surprised, but nodded.

"What would you think of a newspaper which deliberately printed a mistake, provided that mistake helped to land a crook who was badly wanted?"

"How big a mistake? Would it make any material difference, cause any harm? I'd fire any reporter who was inaccurate on purpose unless it could be shown that the good many times balanced the harm"

Ed looked thoughtful. "I was just wondering," he observed, "anyhow, I am much obliged." He returned to his table and resumed his study.

Elias Trimm, broker, had been shot in a suburban station. The police had found out that shortly before he had displayed a roll of money to a group of young men, and they had even arrested one of the men said to have been in the group. They knew all about the man in custody, but could glean from him nothing concerning his associates Apparently the case was a dead-end. It was here that Ed had been asked to help. And now there had come to him a wild idea He decided to try it out.

A little before press time Ed picked up a telephone and rang up the newspaper which was most widely read in the suburban section in which the crime had been committed, the very paper on which was employed the editor of the restaurant conversation.

"Hello," Ed talked in a mechanical voice. "Gimme re-write desk. This is police.

"Frank Lisstner, fellow held for the Trim shooting, was released this afternoon on $10,000 bail. That's all." He hung up the receiver.

Later, when he read the item, buried in the daily story of the police developments of the case, he hastened to police headquarters and drew Captain Brown to one side.

"You know the hang-outs of the crowd that was in on the Trimm job. Well, send men there as quick as you can. Tonight, perhaps, you'll get a line on the one you're looking for."

The captain eyed Ed keenly. "Think we have anybody in mind?"

"I know the Lisstner type. He's squealed to you on promise of secrecy. Besides, I can tell by the way you have been acting that you know who did it, but can't find him. Well, keep your eyes open tonight, for he will show up. Watch all the places where they used to meet.

The police captain lost no time in giving the orders. He had had experience with Ed Wiley before and knew that the lad's tips were valuable. At 11 o'clock that night Ed dropped into the office again and waited, with the captain, for someone to report. The detective in Ed was hopeful, the newspaperman troubled. Even with the word of the editor he did not like the idea of having deceived the news room. And suppose it was of no use?

"Anyhow," he kept asking himself, "what harm was done in printing that unimportant detail?"

Close to 2 o'clock the strain was broken. A plain clothes man came in with a wiry youth in a pinch-back coat and large visored cap, and Ed could see by the look on the captain's face that this was the man who was sought. Carelessly Ed lighted his pipe and waited for the captain to finish the business of booking the man.

"Well?" The captain put the inevitable question. "How did you know we'd get him tonight?"

"A police captain ought to read every word in all the papers every day," Ed replied. "He might learn a lot." The lad pointed to two lines he had marked.

"I figured that when the man you were looking for read that about Lisstned being released, first thing he would do would be to try to find him. He would want to find out how much you knew, wouldn't he, and would want to make sure Littner wasn't going to squeal. It would be a cinch he would visit all the places where Lisstner might show up."

"All the same," he added to himself, "in the morning I am going to apologize to that editor and re-write man."

Tomorrow—Never Can Tell.

(Copyright, 1924)

THEY'RE LIGHT ON THEIR FEET—These young women of the Oakland Marda Lamp Company shine in an athletic way. They are listed among the prominent participants in the Industrial Athletic Carnival. Left to right, they are: Veronica Duarte, Clarice Knight, Melva Jorgensen, Bettie Milne, Emmie Davison, Anna Silva, Emma McDonald, Margaret Sullivan, Rose Gordon, Elsie Sears, Velma Fortini. —*TRIBUNE photo.*

READY FOR SPORTS CARNIVAL—Athletic girls from the Pacific Coast Shredded Wheat plant, participants in the Industrial Carnival of the Industrial Athletic Association of Oakland. They are, left to right: Mary Rawlins, Bobbie Fieberg, Jane Hall, Elinor Rideout, Caroline Cook, Mildred Schuster, Marion Tunley. —*TRIBUNE photo.*

"GOOD FOR THREE BASES!"—Celia Mickley, catching, and Marion Tildsley batting in practice for the Industrial Athletic Carnival. These girls are employees of the Pacific Manifolding Book Company. —*TRIBUNE photo.*

GIRL ATHLETES—Participants in the Industrial Athletic Carnival. They represent the Pacific Manifolding Book Company. Left to right they are: Verda Tildsley, Edna Goesch, May Crane, Alice Burkitt, Florence Hunter. —*TRIBUNE photo.*

AFTER THE BALL—Not a revival of the old time popular song, but an active participation in the modern popular sport of volley ball. Photo was taken while Mildred Schuster (left), and Marion Tunley were getting ready for the Industrial Sports Carnival at the Oakland Auditorium. —*TRIBUNE photo.*

MY HUSBAND'S LOVE

by Adele Garrison

THE WAY MADGE RELIEVED DICKY'S MIND ABOUT THE BOOK.

LUCKILY I had not shut the hall door behind me! That was my first thought upon seeing Dicky, thinking himself alone, tear out the fly-leaf of the book which had been inscribed to him. Stepping noiselessly back into the hall, I eased the door shut, and then made a tremendous clatter of unlocking it and entering again.

Dicky advanced toward me as I entered. He had had no time to sit down, but a glance told me that he had managed to replace the book upon the table.

"You must be ambitious," he said lightly, "going to market so early. May I relieve you of the parcels?"

"You'd much better sit down," I returned. "You look like a ghost."

"And feel like the devil," he retorted.

"You need some breakfast," I said practically.

"Breakfast!" he gave a little shiver of repugnance. "I never want to see anything to eat again."

The little speech, and Dicky's exasperated tone were extremely familiar to me. He never fails to register them after eating late in the evening. In the first months of our marriage, I used to make the mistake of taking him at his word, but I soon learned the futility of that procedure.

"That might be arranged," I said demurely, although I had no inclination for persiflage. "I could blindfold you."

"Get along with you!" Dicky growled good-naturedly, and then he indicated the book on the table with a careles gesture.

"Did you notice this?" he asked, and I was conscious that behind his apparent nonchalance he was watching me keenly.

"ANOTHER OF YOUR DISCOVERIES?"

"Why, I saw it lying there!" I said, salving my conscience with the assurance that I was speaking the exact truth. "What is it, another of your discoveries? If it is, I warn you that I shall not even open it, or read so much as a single page. You know what happened the last time I read a book on your recommendation?"

He laughed, ostensibly at the recollection of my disgust upon that memorable occasion, but in reality, I guessed, with relief at my decision. Dicky and I rarely agree in our estimate of the current fiction writers, and we have had many a spirited though good-natured battle over novels. I congratulated myself upon my being able to use that fact to ease his mind concerning my knowledge of the book he had left upon the table.

But my frame of mind was by no means a happy one as I went out to the kitchen to prepare breakfast. His act in tearing out the inscription destroyed the faint hope I had cherished that he had not inspired the author's pen portrait of the fickle, immoral, unprincipled "Benjamin." When I topped this confirmation with the mystery concerning his wound on the head, staunched with feminine handkerchiefs, and bandaged with a woman's collar, I had a goodly-sized layer cake of doubt and suspicion ready for consumption.

A TEMPTING BREAKFAST.

I put it away from me, however, and locked it in my mental larder for the time being. I had trying and absorbing tasks ahead of me in the next few days, and I wished to keep my brain and heart free for their doing. I summoned all my common sense and will power to the task of trying to make myself believe that there was some satisfying explanation of both the book inscription and Dicky's queer accident, and succeeded to the extent of being willing to postpone judgment until I should find out the truth.

I made fresh coffee and Dicky's favorite cereal, and prepared a grapefruit in the manner in which he likes it best. Piling fruit, flat silver, dishes, cream, sugar, butter and condiments on my tea wagon, I wheeled it into the front room and, drawing up the table to the fireplace, where Dicky was coaxing an apology for a blaze, I laid it quickly, and put the electric toaster on a stand near my chair.

"Breakfast in courses this morning, with long waits between!" I called in railroad manner. "Come, Dicky, let's begin."

Protesting again that he could not eat, he seated himself at the table. But he discussed his grapefruit grudgingly, his cereal placidly and when, after an interval of waiting which I solaced for him with the morning paper, I brought in a fluffy and delicately-browned omelet from the kitchen, he fell upon it enthusiastically, besides stowing away two cups of coffee.

(Continued Tomorrow).

GERALDINE'S HOME FASHIONS AUNT ELSIE

Cry of Geraldine's Shoulder

Trademark Registered

The Ancient Notion That the Decalogue Was for Ladies Only

Here's a disciple of decency that puts stiffening in my backbone and muscle in my swatting arm.

Dear Geraldine:

I am going to write these few lines to congratulate you on your broadmindedness. You surely do give good answers, and if all the "flappers" that attend "petting parties" take your advice they will not stray far from the straight and honest path.

I have never written to your column for advice, for if I am patient, I am answered by the One and Only Adviser.

I am 24 years old and have two baby boys and, Jerry, I had been wondering what these "petting parties" were. I was told the other day, and, do you know, it almost took me off my feet. It seems to me something ought to be done. Surely girls are not fit to become mothers who waste themselves on "Tom, Dick and Harry." What will they have to offer the men they choose to marry and their children, if they are blessed with any?

"Just a Pal" surely wrote a wonderful article, and I hope my sons will have such ideals (if they have their Daddy's characteristics they no doubt will, for he believes a man should be as virtuous as a woman). I bet there are many men who think the same, but don't express themselves because they think it might not sound manly.

I agree with Dixie about Happy wife. She is better off without little ones, I know, Dixie, the overwhelming desire for expression of the love you had, and I do hope everything comes out happily for you. It will if you cling to the thought.

Friendly surely can call herself blessed if she has eight true friends. When I married I had two left from school days—now they are gone. I was too slow. I hope to find more when I have time, but at present am devoted to my baby, trying to raise them to true manhood.

My babies are waking from their naps, so I must close for now. I want to be one of the gang, so I may write again.

HAPPY MOTHER.

I quite agree with you, Happy Mother, that there are many men, real men, who recognize, and admit, that the attitude of certain of our brethren toward a so-called double standard is but a race heritage—a relic of tribal savagery and the days when women were the tools and toys of their hair-pulling cave lords.

This old belief has been so dinned and drummed into the gullible ears of succeeding generations that although we are emerging, a few of us still have our feet in the slime.

If the women were all as virtuous as some of their lords would have them, then what a chance would said lords have to be other than virtuous?

And if Moses wrote the Ten Commandments for Ladies Only, why under the shining heavens didn't he label 'em that way?

Here's a personal message from Thirty-two, and any others who may be wondering if they have sped too far down Life's busy thoroughfare to back up a bit and find a good safe parking place on the matrimonial side of the street. It comes straight from the heart of One Who Knows. Here's her reply to Thirty-two's. Am I too old?

Dear Geraldine:

Most certainly not, my dear, for a woman is at her best mentally and physically at about 30, I think. I would say, though, that I do not think a woman should have children after 35. Not that she is too old, but look ahead 15 years, when the children will be at that trying age when one past 50 (unless she is a very unusual person) is not physically able to cope with them. You do not have the patience then that you had when you were younger.

But by all means, if you have an opportunity to marry a man that is able to provide a home and make a living for you; one who is also a man that would have the highest respect for a wife, marry him. I know from experience how lonely it is to have no one with whom to go about; and although I am 60 years of age, I would marry if I could find a man of my age who came up to all the requirements that I set for YOUR husband.

Very truly yours,
ONE WHO KNOWS.

This wasn't my party, and Thirty-two and One Who Knows seemed to be having a perfectly nice, chatty time over the teacups without any assistance on the part of yours truly. But when I overheard that portion of their conversation which had to do with babies (a popular subject in these columns lately), I just up and joined them. So here I am with my teacup, too, trying to get a word in edgewise as we chatter, sewing circle fashion, all at once.

CHAT OVER TEACUPS INTRIGUES OUTSIDERS

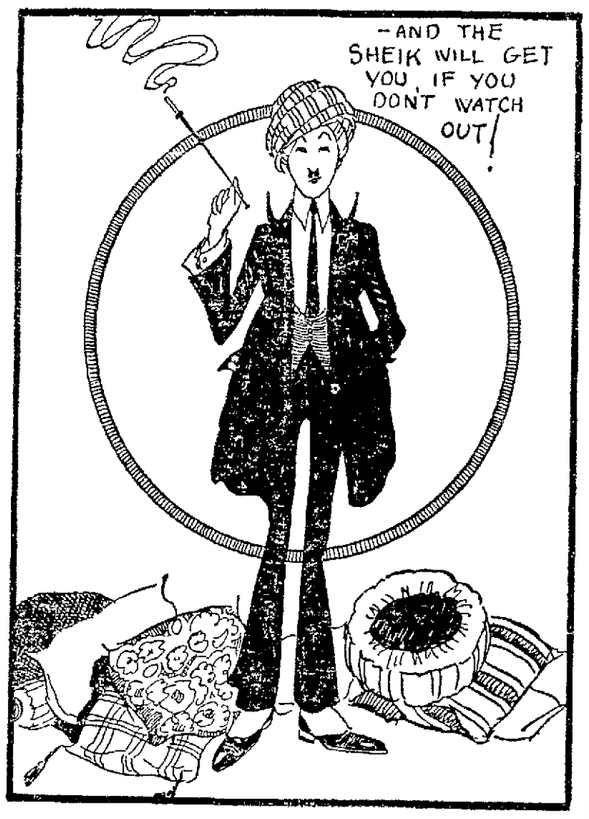

Follows a list of things I've seen that prompted me to have my little say:

1—Some restless empty arms that seemed just made to pillow the tiny heads of tomorrow's citizens—and didn't.

2—Old eyes without young things to beam upon.

3—Other old eyes that danced because they saw their youth again and lived its joys all over in the young lives springing up about them.

4—And some folks (but not all folks) over 50, who, having lived in harmony with nature's laws, retained their vigor and love of life, their patience and their understanding. Some few of these could cope with youth as capably as could their younger sisters.

5—Some splendid men and women born of parents over 85.

6—So on and so forth

You may be right of course, but anyway I couldn't help just hoping that Thirty-two would take a peek on both sides of the fence before she took a chance on cheating herself of the joy that she might find in filling empty arms, and giving the world, perhaps—who knows—a Washington or Lincoln.

Here's Navy Blues back in the fold again, and welcome to him. He straightway proceeds to strip the Truth of its swaddling clothes and leave it glaring at us in all its bag-like nakedness, whether we like its looks or nay.

Dear Pal Geraldine:

It has been quite a while since I have had a chance to write to you, but now that I have, I'd like very much to say a word to "A Poor Kid."

To begin with, I'll tell her that at 16 she doesn't know her own mind, nor does any other girl of her age. I know from experience. She is now in a stage of "Puppy Love," as I call it, and she no doubt believes every word her "Broadway Sheik" spills in the line of love. So many of the girls from 16 to 21 will sit down and take in everything a fellow says, and the worst of it is, believe it.

As long as a girl will listen and believe, a fellow will surely give her a line. A fellow may stick around a girl for six months or more and treat her as his own sister; and then, when the poor simpleton thinks she can't live without him, he accomplishes his purpose. After that, it's just a matter of a week or two, possibly a month, before they have a little fight and never meet again. The girl suffers, and the said "Sheik" looks for another girl. It is the same case with the next one—very refined and easy to get along with, but—

Jerry, could our friend, "A Poor Kid," possibly be as nice as she says? Some of the slang used in her letter reminds me of girls I've met at dancehalls that are "Hard Boiled." It beats me, though, how this friend of hers sticks around for three solid years. Never heard of a case of that kind before and I'd surely love to meet him.

Jerry, once again, I'll tell that girl to use her head and get rid of any fellow she may find on a street corner. Why, last night a girl about 17 passed me at Eleventh and Broadway. At the time, there were three said "Sheiks" there. She smiled—whether at me or not, I don't know—but the three saw the smile and followed. They might have gotten by all right, but if you stand on any corner of Broadway on a Saturday or Sunday night, watch the girls and those who follow them!

You may remember me from long ago, so I'll sign as before.

Sincerely yours,
NAVY BLUES.

Did you read over your letter and see the SLANG YOU USED. It was too much for me, even, and your letter as printed above, is minus some of its choicest expressions. What some of them meant I don't know, and I refuse to print words when I can't interpret them.

So that is why I say you can't judge our Poor Kid by her slang. I realize that your letter is true, for part of the world. There are "Broadway Sheiks" whose minds only function along one line—and there are Broadway "Sheikesses" who wonder only on the plumpness of a man's purse.

I'm glad, Navy Blues, that you are on Broadway again, even among its "dangers," for I remember where the others letters came from. Good luck.

I wish there was some way of helping lonely people, folks who have lost loved ones, or who have been disappointed. It is hard to get a grip on life—ALONE.

Dear Geraldine:

How can a woman no longer young, who has lost all loved ones, and is alone in the world, meet the right man who is looking for some one just like her? I know there are lonely middle-aged men who are able to take care of a woman and give her a comfortable home, who are kind and considerate and heart hungry for companionship, and I am sure not all of them are looking for Flappers.

I am only in my forties, but life has played me cruel tricks and I am not the type to want to be alone. I long for congenial companionship and someone to love and who cares, and my own fireside. I am not as old as my years, in fact look much younger, and always attract younger men, but somehow I cannot meet the man that wants to settle down, or who is on the square. I am no prude and not an old fogie. I like to go to good plays and to motor, outdoor life and camping trips. Am very fond of reading good books and things worth while, also music and lectures—and yes, to go to church, although a member of none.

How can one meet "The" man who is waiting for you, just as lonely and heartsick and weary of shams? I would like to meet one as entirely alone in the world as I am, as that alone would make for a stronger bond of sympathy. Also one near my own age, that we may grow old together.

I am terribly in earnest, Jerry, so please don't laugh at me. I have been alone ten long years and it is becoming a tragedy and I'm frightened at the future. I can't bear the thought of it. My nature is very quiet and retiring so that the world does not attract me or have the power to divert my thoughts into other channels, and I am not clever or had any training in the business world, although I've had to make my own way all these years.

Sincere (name and address given.)

Geraldine

(Trademark Registered)

The Broadway Sheik And Variety in His Method of Approach

Clarice Patterns

(No. 2034)

To Wear Underneath

Is this easily made costume slip which will have much ado toward making your outer garments set smoothly and with no unsightly bunchiness to mar the slender silhouette Dame Fashion exacts of us. The slip pattern No. 2034 cuts in sizes 16 years, 36, 38, 40, 42, 44 and 46 inches bust measure. The pattern provides for built-up shoulders or a straight upper edge finished with shoulder straps. In the medium size, 2⅝ yards of 30, 36 or 40-inch material. Price 15c, in one or two cent stamps or coin.

Made in muslin, lingette or sateen it would wear well and launder nicely

How to Obtain Clarice Patterns.

Write your name and address plainly, including city, giving the number and size of such patterns as you want. Inclose 15 cents in stamps or coin (wrap coin carefully) for each pattern, and address your envelope to Clarice Pattern Bureau, Oakland TRIBUNE, Oakland, Calif. As these are ordered specially from Chicago, a few days should be allowed for delivery.

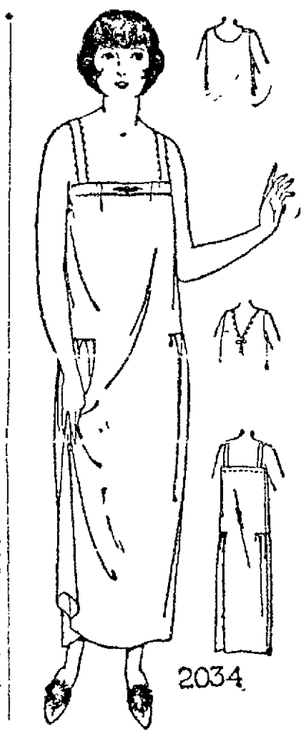

CUT OUT ALONG THESE LINES

CLARICE PATTERN BUREAU
OAKLAND TRIBUNE, Oakland, Calif.

Enclosed find $..... for which please send patterns as listed

	Pattern Number	Size Wanted
Name		
Street	.....	.....
City	.....	.....
State	.....	.....

(Print or Write Plainly)

CUT OUT ALONG THESE LINES

Abe Martin

Mrs. Lib Purviance has two daughters, one's homely an' th' other can't get along with her husband. Our idea o' th' limit is playin' checkers by mail.

Uncle Wiggily

by Howard R. Garis

UNCLE WIGGILY AND THE WIND.

"There is only one way to catch Uncle Wiggily!" said the Bushy Bear to the Fuzzy Fox.

"How?" asked the Fox, upon whom the Bear had called in his den.

"We must get the Skillery Scallery Alligator with the double-jointed tail to chase the rabbit," growled the Bear. "The 'Gator can wabble his tail and that will make Uncle Wiggily blink his eyes. Then he can't see which way to run and we'll easily catch him.'

"It sounds like a good trick!" barked the Fox.

Of course, it was a bad trick for Uncle Wiggily, but the Fox thought it would be a good one for him and the Bear to play.

"Yes, it will be a good trick—if it works," went on the Bear a bit doubtful-like. "At any rate, let's try it.'

"But isn't the Skillery Scallery Alligator with the double jointed tail taking his winter sleep?" asked the Fox.

"No, he awakened last week—just as I did," the Bear said. "I'll bring him here and we'll ask him to catch Uncle Wiggily for us.'

And when the 'Gator had been asked he flopped his wabbly, double-jointed tail and grunted:

"Yes, I'll do it! I'll go hide near Uncle Wiggily's hollow stump bungalow right away. As soon as he comes out I'll chase him!"

Now it was just about this time, in his hollow stump bungalow, that Uncle Wiggily was getting ready to go out adventuring. He had on his fur coat and his tall silk hat, and then he took his umbrella from the stand in the hall.

"Why do you take your umbrella? asked Nurse Jane Fuzzy Wuzzy.

"Because it might rain," answered the bunny gentleman to his muskrat lady housekeeper.

"Nonsense!" laughed Nurse Jane. "This is March—not April! We have big winds now, but little rain. If you take your umbrella with you the wind may blow it to tatters, or even sweep it out of your paws!"

"Um! Yes, maybe," agreed the rabbit uncle. "But I'll keep a tight hold of my umbrella. And, after all, it might rain instead of blow."

"Suit yourself," said Nurse Jane with a swish of her tail. For well she knew Uncle Wiggily would do

Wait a minute!' bellowed the 'Gator.

as he pleased, anyhow. And he did. He went out with his umbrella.

The wind was blowing very hard that day—a regular March wind, which needs must blow to bring Spring back from the Sunny South, where it stays all winter.

"My goodness! Nurse Jane was right! It is going to blow and blow hard!" thought Uncle Wiggily as soon as he got outside his hollow stump bungalow. "She was right, but it would never do to let her know that! I'll keep right on with my umbrella!"

So, holding tigghtly to the handle, Uncle Wiggily stepped down off the steps. And, as he did so, the Skillery Scallery Alligator, with the double jointed tail, who was hiding in the bushes, saw the bunny uncle and began to run after him.

"Hold on! Wait a minute!' bellowed the 'Gator, rushing along after the rabbit.

Uncle Wiggily looked back, and when he saw who it was chasing him he twinkled his pink nose and answered:

"No, indeed, I'll not hold on a minute—nor even a half minute—nor even a quarter of a second. I'll just hold on to my umbrella and run!"

And Uncle Wiggily hopped and ran. The 'Gator ran after him, and was about to catch the rabbit when all of a sudden, there blew a strong puff of wind. It caught under the rabbit's umbrella, opened it and then the wind lifted Uncle Wiggily, umbrella and all, up in the air, just like a balloon.

The rabbit was so high up in the air that the Alligator ran beneath him, but couldn't reach up high enough to grab him.

"I'll wait until you come down!" cried the 'Gator.

"I'm not coming down!" laughed the bunny. But, after a time, he began to fall, for the wind was puffy and only kept him up a little while.

Down toward the ground he fell, and the Alligator began to smile. But before the bad chap could reach up with his claws and catch the rabbit there came another strong puff of wind. Up high went sailing Uncle Wiggily again.

"Boo! Bah!" howled the 'Gator. And so it went. Uncle Wiggily was being blown along, over the 'Gator's head, and the bad chap couldn't catch the rabbit.

Until, at last, the wind blew so hard that it blew the bad Alligator head over tail in a peppersault and somersault and so tangled him up, tying him in a hard knot, that he couldn't get his mouth open for a week.

And the wind blew Uncle Wiggily back to his hollow stump bungalow and let him and his umbrella softly down on the front steps, not harmed in the least.

"The wind was very kind to me," laughed the bunny, as he closed his umbrella and went in to lunch.

And if the bell in the clock doesn't strike the hands and make them act like a merry-go-round, I'll tell you next about Uncle Wiggily and the bitter bottle.

(Copyright, 1924.)

Witches' & Pirates' Story Den

MARY GERTRUDE KING.

PRIZE WINNER.

JACK'S ADVENTURE.

A long time ago there was a man and a woman and they wanted a little boy very much, and one day as the old man was walking in the woods he heard a cry of a little baby, and so he followed the cry and it came to a cave and he went in and saw a basket and in the basket was a little baby boy, so he took it home and the old woman fed it and the old man went back to the cave to see if the baby's parents lived there in the cave, but instead of a man and woman he saw a mother bear and he said, "I guess the bear won't care for the baby, so I will keep it." So they cared for it and it grew and grew and they named it Jack.

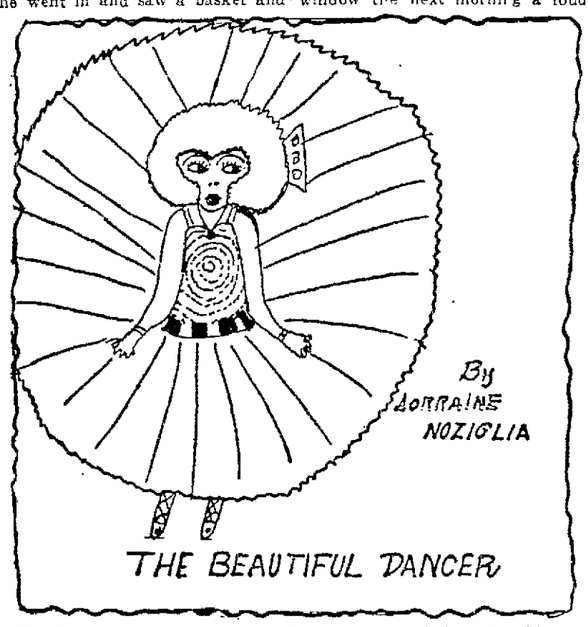

Twenty Years Later.

Now Jack is twenty years old and the king's daughter had been stolen and the king said that anybody who brought his daughter back to him could have her for a wife and have the kingdom when he died.

Jack thought he would try his luck and as he was walking in the woods he was tired of walking so he leaned up against a tree and all of a sudden the mouth of a cave near by opened, as when he leaned against the tree he pressed a button that opened the mouth of the cave.

He went in and he saw three doors. The first door had S on it and the next had G on it and the next had R on it. So he went in the door that had S on it; he found snakes. And he went in the one that had G on it; he found gold and jewels. Then he went in the one that had R on it and he found robbers and he said "Hands up!" Then he tied the robbers up and looked around the room and in one corner there sat the princess. Then he took the princess

and the robbers to the king and got a big reward for the robbers and married the princess and was made king and lived happily ever after.

MARY GERTRUDE KING.

BERNICE GLEDHILL.

(12 YEARS.

PRIZE WINNER.

THE ALPHABETIC STORY

I.

A long time ago in a little settlement in Virginia lived the Frains. Barbara was the youngest of the family and was very spoiled. Carmella came next, a girl of fourteen; she was known all over the state for her beauty and her "winning way" as the people called it. Dorothy Brown lived near them. She was very snobbish and proud and thought Carmella a perfect beggar and even made fun of her to the children. Everyone loved Carmella though and would not listen to Dorothy's saucy remarks. From morning till night it rain now and the snow fell in lumps. Good girls and boys will get toys and candy for Christmas, their mother had said, but not the bad ones.

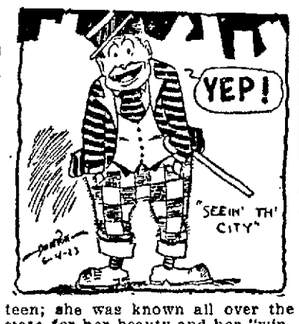

II.

How the fire crackled that Christmas eve. "I know it is hard to sleep," their mother had said, "but you must not stay awake."

Just as the sun shone on the window the next morning a loud cry was echoed from the kiddies. Katie Dean ha a new coat and hat of brown polo cloth. Little Barbara had a new dress and little red ribbon. Mother was very happy to have her children happy and sat and gazed at them with great pride. Never had she seen such a happy Christmas. Oranges

and candy were brought in for them all, and many games they played in the parlor. Papa was reading in the bedroom, not books of life, but beautiful colored fairy books. Queer child, thought Mr. Frains as he gazed at Carmella, who seemed not interested in stories, but still she seemed thinking. Rain and hail beat on the window all day; then it was bed time. Some of the people stayed up late that night to watch the Christmas tree. Under the beautiful moon many happy people slept. Very few were sad. Which was Dorothy, though? She had candy, toys, etc., she cried because she wanted more. Lea and Jack were very happy. Young children look real joyful toward Christmas. Zola was happy too.

BERNICE GLEDHILL.

EDWARD SODERHOLM.

PRIZE WINNER.

THE YOUNG ADVENTURER.

CHAPTER ONE.

Once in a little town in England there were two boys. Their names were Tom and Jack. One day as they were playing a man came to Tom and asked him if he knew where he could stay for a week because he had work in the alley.

"Say," said Tom; "meet me here tomorrow and I will ask my mother if she will take you in for a week, because we have an extra room upstairs."

CHAPTER TWO.

That Night.

While eating their supper, Tom asked his mother about the man and she said that she would let him have the room for a month. After supper they washed the dishes and went in the dining room to study, and at 8 o'clock they went to bed.

CHAPTER THREE.

The Next Day.

The next day Tom met the man at 9 o'clock. "Mother said that you could have the room upstairs," said Tom.

Then Tom walked to the house with Mr. Cameron (the man's name). When they got home and Mrs. Perrier had shown him his room and he asked Mrs. Perrier if he could take the boys for a walk and she said he could.

As soon as they had left the house Mr. Cameron told Tom and Jack that he was their uncle. I guess your mother did not know me. I must have changed a lot the last 30 years. I was just going in with the gold mines when she got married. Now show me a clothes shop and I will get a suit of clothes for each of us and go home and see if your mother would know who we are. I want to share some of my gold with you because you have tried to be kind to a lonesome miner who came from the gold mines of Africa.

EDWARD SODERHOLM.

Aunt Elsie

(Trademark Registered)

Special Shortcut

I have a special secret for you IF your name is on this list: Pauline Gerston, Jack Cross, Mollie McKinnon, Mary Nunes, Jim Prindiville, Edwin Berrier, Charles Mineheart, Frank Kenny, Dolly Taylor, Masa Yuasa, Mike Indelicato, David Beasley Richard Pease, Ted Clark, Minor Cordry, Irene Mosquedo, Neil Shulto, Ruth Gibson and Milton Edwards.

Please send your addresses, for I have a surprise for you and just as soon as you send your name and address written very plainly I shall send you the secret.

AUNT ELSIE.

Our Cherry Chum

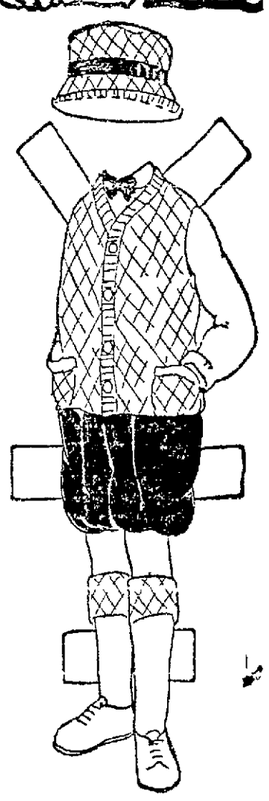

Getting In the String Quartet.

"Who said you couldn't play the violin?" demanded Ellis, the boy who was getting up the string quartet, when Ralph had finished playing his best number.

"Aw, that roughneck Johnson fellow in the four grade began calling me 'sissy' because I played, so I sorta quit for a while."

"Why, he's just jealous because he can't do as well himself," exclaimed Ellis. "We'd like to have you in the quartet. You can begin to learn the pieces right away. We'll have a performance as soon as we've practised enough."

"I'm not ashamed to be a violinist any more," smiled Ralph. "I'll practise hard as soon as the wedding is over. You see my cousin has asked me to play in her wedding and I'm learning my piece for that now."

* * *

The first of the week Ralph was ashamed of his violin, but now he's proud of it. Color his suit tan today.

(Copyright, 1924.)

TEASERS

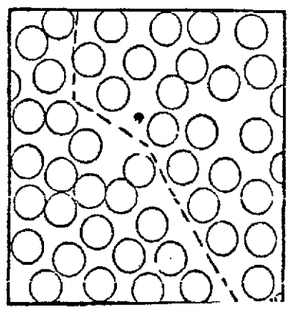

No. 75—Through the Forest.

The drawing shows a top view of the trunks of a number of trees. A man starts at the upper end and endeavors to pass through the woods with as few turns as possible. He must walk in a straight line, as far as possible, without stopping. Then, when necessary, he must make a turn and followe another straight course.

The dotted line shows how the task may be completed with only two turns, three straight lines being all that are required. The "teaser" is to discover another path through the forest, with as few turns as possible without following the dotted lines at all. You must not touch or run into any trees. Allow yourself less than a minute to pick your course.

Yesterday's Teaser.

The following words were spelled correctly: Pyjamas, assertion, possesses, traveler, effervescent, idiosyncrasy. The following were incorrect: Callabash, seperate, undoubtedly, vestcents, spyral, attach. To properly classify all 12 words is exceptional, 10 is very good, 8 good, 6 average, 4 fair, less than 2 poor.

Tomorrow's Teaser—Down the Column.

(Copyright.)

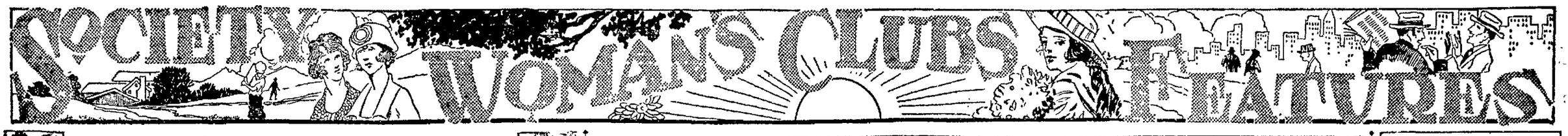

Society Happenings

Dinner in Compliment to London Matron

One of the interesting social events of the week was the dinner party last evening given by Mr. and Mrs. Philip Heuer for fourteen of their close friends. The honor guest was a returned traveler, Mrs. Jessaline Horton Jacobs of London, England.

Dancing and bridge were the after dinner pleasures and among those present were Dr. and Mrs. Clifford Pruett, Mr. and Mrs. Whitman Prentice of San Francisco, Mrs. George Price of Seattle, Miss Blanche Olive Bonham, Miss Golda Gross, Mrs. Florence Lanthier of New York, Dr. Leo McMahon, Dr. Harry Peters, Philip Cornyn, Rudolph Habenicht and William Kiennann.

Mrs. Heuer is to entertain at a series of events this season, the next to be a large tea to be given in the Rose-bowl of the Palace hotel on April 12, in honor of Miss Edith Woodward, a bride-elect.

✡ ✡ ✡

Cards have been received from Mrs. Edward Hulse and Mrs. Samuel Terry Buzzee for an at home for Friday, April 4, from 3 to 6 o'clock. Mrs. Buzzee is visiting here from her home in Watertown, Conn., and will remain here another fortnight or longer.

✡ ✡ ✡

Miss Keller Is Betrothed

The engagement of Miss Hazel Gertrude Keller and Leo Thomas Mott of Los Angeles has just been announced. The bride-elect is the daughter of Mr. and Mrs. James Keller of Lenox avenue and was graduated from Miss Head's school in Berkeley and from Miss Bernard's kindergarten training school.

Mr. Mott is a San Francisco business man. During the World War he ranked as lieutenant in the army. He is a son of Joseph Mott of this city

No plans have been made for the wedding but it will be a church ceremony later in the season.

The future home of the young couple will be in the bay region.

✡ ✡ ✡

The home of Mrs. A. J. Snyder in Vernon Heights was the scene of a smart luncheon yesterday when her daughters, the Misses Faye and Jacqueline Snyder entertained twenty of their intimate friends in compliment to Miss Agnest Weston, a bride-to-be.

✡ ✡ ✡

Mr. and Mrs George Dinsmore are in their apartments in the Lakeside district, after having made their home at the Hotel Oakland for many months.

✡ ✡ ✡

Miss Gannon to Honor Bride-elect

Miss Geraldine Gannon will entertain tomorrow afternoon at bridge at the home of her parents, Mr. and Mrs. Walter Scott Gannon, in Claremont, the guest of honor to be Miss Agnes Weston.

✡ ✡ ✡

Mr. and Mrs Arthur Merrill Browns of Piedmont have taken the Botke house at Carmel for the month of April. They have with them, their small grandson, Robert Tully, and their daughter, Janet. Miss Brown is a Delta Gama at the University of California.

ROBERT G. ROALES,
(9 years old)
SUMMER IN FRESNO.

One winter day I sat in school
Dreaming of the farraway pool
Where we used to go swimming each day,
Where we could dive, swim and play.

But now it is study all the time;
Oh, summer time, oh, summer time,
Summer days will soon be here,
Then we will give three cheers, three cheers

ROBERT ROALES.

Customer—"It's tough to pay 50 cents a pound for meat."

Butcher—"Yes, but it's tougher when you pay 25."—Puppet

Miss Olive S. Allen's Tested Recipes

No. 126

Banana Pie

(A welcome change from "usual" desserts. A rich, and perfectly delicious, pie)

2 bananas
1 cupful hot milk
¼ cupful sugar
2 egg yolks
½ cupful cold water
1 large teaspoonful flour
pinch of salt

Mix together eggs, sugar and salt. Add flour mixed with cold water. Stir in hot milk; cook in double boiler until thick. Flavor. Have ready a baked pie shell made as follows:

Make pastry by cutting into 1½ cupfuls of flour 1 teaspoonful of salt and ½ cupful of Crisco, and mix with ice water to hold.

Slice bananas thin into the crust, pour over the hot custard. Cool. Cover with whipped cream.

CRISCO

For light, tender cakes
For digestible and flaky pastry
For crisp, digestible fried foods

MRS. N. D. JOSEPHI, attractive matron who has entertained for her friends this spring. —*Habenicht photo.*

AS HE WANTS

"THERE now, I've made the young man clean his shoes for tomorrow and do his home work and practice. I'm all done but at least I've made him do his job."

Which is one thing. You have forced a job on the boy and it may be in doing so have made it easier for him to do it the next time. Reluctant workers overcome their distaste for the job when they have learned it well. It's he first steps that are so hard. They must be taken, and often under stern control.

But what I want to point out is that you may sit by that boy the whole term through and force him to do those lessons and arrive at the term end with exactly the same unwilling lad that you started with. The will to do was never touched by all your drilling, by all your earnest teaching.

For the will of a child lies deep. It is a wary, subtle thing—not to be taken by force, not to be surprised into action. Only the boy himself can summon it, only the boy himself can control it. When you make him do something you think you have, that's all. His body went through the motions and his mind was but faintly stirred. When the pressure is lifted he will go back to where he started—to his old distaste for the job.

What is one to do? If I knew that, the problem of education would be solved. All we can do is to fish about with what enticing bait we can, in the mind and heart of the boy to get a nibble from his unconscious self. That's the self that's holding back. He cannot give it to you if he would. He does not know how. Some magic spring must be pressed and the door will fly open. One searches for the magic.

We find it now and then but we can never quite tell how it worked or what it looked like or how we found it, or where. We had it in our power and we used it and it worked. Sometimes it was in the guise of a great sympathy that waited patiently and trustingly while the idea sank below the surface and did its work.

When the boy fretted and squirmed and rebelled we let the line dangle and sat on the bank and murmured passages from the old fishermen whose bait had brought home many a sporting fish. There's great art in fishing, especially for boys and girls. But there's no triumph like that of knowing that you reached them and that they nibbled of the food you gave them, be it ever so daintily.

And they differ from other fishes in this way. When they accept your bait they land themselves. You have no part in the way they do it or the time they do it. They take the hook in their mouths and attend to the matter themselves. As they want to. There is no other way that counts. You have to make them want to and then let them do as they want to. That's the teaching art.

(Copyright)

Husband and Wife

We've been married 40 years and on each one of our proposal anniversaries my wife makes me propose all over. She says it makes her feel young.—A. R. M.

P. S.—I sort of like it myself. —M.

What Does Your Wife Do?

MOTHERS AND THEIR CHILDREN

Making Young Gentlemen, One Mother Says:

I found teaching my sons table manners a long and thankless task until I started inviting girls to meals as often as I could manage it, giving little "supper parties." The boys were eager to appear well before their guests, and I noticed an immediate improvement in their manners which soon became permanent.

(Copyright, 1924)

Clubs

Personal Touch For San Leandro Clubwomen

By EDNA B. KINARD.

Every woman who goes to San Leandro in attendance upon the annual convention of Alameda district, California Federation of Women's Clubs will receive a personal welcome, according to plans of the Alta Mira club which will be official hostess for the notable meeting opening on April 3 and continuing through April 5. Mrs L. S. Pratt, president, is chairman of the local board arranging the entertainment and comfort for the several hundred delegates and visitors. She is assisted by Mrs C. H Miller as secretary.

Because San Leandro boasts of its orchards and lovely gardens, particular attention will be given to the floral appointments both of the convention hall in Masonic Temple and to headquarters in the Estudillo House. Mrs. F. C Stoakes will direct the decorations, assisted by Mrs. George Helmas, Mrs. W. F. Sampson, Mrs. C. L Best, Mrs. Charles Jeffreys, Mrs R B. Wright, Mrs. H Marlin, Mrs J. J. Smith, Mrs. O Darling, Mrs T. H. Silva, Mrs. George Deethardt, Mrs. A. J. Brown Mrs. M. L. Sullivan.

Mrs. Charles W Harris, 643 Estudillo avenue, San Leandro, is busily engaged assigning delegates to the hotel and to the private homes which are being opened to receive the visitors Associated with her in this task are Mrs J. A Brunner, Mrs L B. Smith, Mrs O. F. Chichester, Mrs. R Shannon Mrs A. S. Weaver.

The banquet on Friday night of the convention will be a brilliant function, having as its background the hotel now being completed in San Leandro Luncheons on Thursday and Friday will be merry affairs, breaking the routine of the formal sessions. Mrs James Dalziel is responsible for the accomodations for these entertainments. The committee assisting her includes: Mrs. B. C. Heacock, Mrs J. F. Towle, Mrs. T. H Johnson Mrs. C. H. Miller, Mrs. C. A. Cossett, Mrs George Palmer, Mrs A Perry Mrs Agnes Phelps, Mrs Frates, Mrs. J. Munro, Mrs S Welch, Mrs. Clifford Rogers, Mrs [illegible] M. Pinney, Mrs. K. Moskiman

A fleet of automobiles is being recruited for the use of the city's visitors by Mrs. H. C. Barton, Mrs W. G Muntz, Mrs H. Dolson, Mrs E. C. Coolidge, Mrs Lloyd Morgan, Mrs. J H Fort, Mrs. W. S. Tupper, Mrs. H Stenzel.

Mrs J N. Frank, Mrs. A. N. Aitken Mrs A. B Cary, Mrs. Lucy Walrath, Mrs E. A Nelson, Mrs. P. H. Weber and Mrs. Charles Hale are personally responsible in expression of San Leandro's hospitality.

The program cover is traditionally symbolic of the city in which the convention is held Mrs Elgin McNab, Mrs. F. B Granger, Mrs. J. N. Frank, Mrs. James Dalziel and Mrs G. W. Colby are in charge of this task.

Special programs of music will be offered by the hostess club. Arranging this feature are Mrs. E G. Smith, Mrs Thomas Hill, Mrs. H. Landis, Mrs. Albert White, Mrs. G. Tourtillote.

Mrs. Elgin McNab, Mrs. F. Granger, Mrs T S Brown, Mrs. L. B Brown are in charge of publicity.

The women who will assist as pages are: Mrs Lloyd Stagner, Mrs. Charles Hafner, Mrs. C E Gibson Mrs. Charles Way, Mrs. F. C. Craraw, Mrs. J. Adams and Mrs. Lindsay

✡ ✡ ✡

Miss Ethel Bret Harte, youngest daughter of the famous novelist, was a speaker before the Blair Health club this week, demonstrating her system of rhythmic unity of breath and gesture.

✡ ✡ ✡

The executive board of the Solano Federation of Women's Clubs met in Vallejo today to discuss plans for the entertainment of 500 visitors who will be the city's guests next June, following the biennial convention of the General Federation of Women's Clubs in Los Angeles Mrs Duncan Robinson, president, presided over the conference.

✡ ✡ ✡

Leroy Goodrich, newly elected president of the Tuberculosis Association of Alameda county, was the speaker before the Lockwood Parent-Teacher association, meeting in the East Fourteenth school this afternoon.

A reference library for the Lockwood Junior High school is the present project of the mothers The association made possible the establishment of a branch of the Oakland Free Library on the school grounds and now is developing its scheme. A library benefit is announced by the club in the Lockwood auditorium for Thursday and Friday evenings, April 3 and 4.

✡ ✡ ✡

A St. Patrick's dance will be given in the Garfield School auditorium tomorrow night under the patronage of the local Parent-Teacher association A special feature will be made of the music.

Mrs. Rose Simas has been nominated for the presidency of the association of mothers and teachers. Candidates whose names appear with hers on the official ticket are: vice-president, Mrs. Grant; treasurer, Mrs M Ketchum; secretary, Mrs Mattie Thomas; parliamentarian, Mrs Gladys West, historian, Miss Tormy; auditor, Mrs Jessie Hunt, delegates to Oakland Federation Mrs. Dorothy Bird, Mrs Lillian Chandler.

Milk and crackers are being served daily to 110 students in the nutrition class.

The Beginning of a Beautiful Friendship - By Webster

MY FAVORITE STORIES by IRVIN S. COBB

AMPLER ACCOMMODATIONS DESIRED.

The gentleman who approached the box office had evidently been drinking something stronger than citrate of magnesia. He was slightly wavery on his pins, but still able to navigate and there was nothing about him calculated to create the suspicion that he might become disorderly.

"Gimme a good seat for show," he said.

"Sorry," answered the theater treasurer, "but we haven't got a seat left—nothing but standing room left and that's pretty well sold out up to the limit."

"Gimme standin' room then," ordered the patron

He received a ticket, paid for it and passed inside.

The opening act was hardly started when he reappeared at the window:

"Such a crowd in there I can't see a thing," he explained. "Gimme 'nother standin' room."

(Copyright, 1924.)

Shrewd Apache Indians

At sundown one evening in the fall of 1884, two cowboys employed by the San Simon Cattle Company and encamped at Willow Springs, 18 miles southwest of Skeleton canyon, in Arizona, were anything but agreeably surprised to find their camp surrounded by Apaches in war paint, who said they had been at war with the Mexicans and desired to return to the United States. There were about 75 in the band, including the squaws and children who arrived later, and they had with them about 150 Mexican horses. They took possession of the camp and remained for about ten days, feeding on the cattle of the San Simon company, which they killed as needed In the band was a white boy of 14, who must have been with them from infancy, for he knew no English and but little Spanish, but could speak the Apache language like a native.

The Apaches had sentinels with field glasses on all the peaks surrounding the camp. But one of the cowboys was permitted to leave camp at a time, the other being kept under guard. While one of the cowboys, William Berne, was enjoying his leave one evening he found that a dismounted Apache, a distance beyond the confines of the camp, had him covered with a rifle. Berne instantly dismounted on the opposite side from the Indian and threw his own Winchester across his horse's neck. The Indian immediately sprang onto his own horse and galloped toward Berne, making signs not to shoot. As he neared Berne he dismounted and explained his apparently hostile act by showing Berne the prints of fresh deer tracks on the ground. An understanding having thus been established, Berne remounted, leaving the Apache to hunt the deer.

Berne was far from pleased with the liberties the Apaches were taking with the San Simon Company's cattle, and when one day, about ten miles from camp, he found two splendid horses of the Indians which had strayed from the herd, he thought he saw a chance for reimbursement, in part, at least. He drove the two horses into a canyon five miles away, where there was plenty of grass and water, meaning to return after the departure of the Indians and get them. On the tenth day after the arrival of the Indians United States troops, accompanied by two Apaches who had been sent out by the main band as negotiators, arrived in camp, paid for the cattle and took the Indians and their stock to Fort Bowie. Berne and the other cowboy, exulting in Berne's forethought, immediately left for the canyon to get the two horses, but had not gone far when they met two Indians driving those same horses in front of them as they pushed on to overtake the tribe.

"It's a hard game, to beat an Apache," observed Berne.

WHAT'S IN A NAME? By Mildred Marshall

ADELE.

Derived from the Teutonic Adilo, which also is the root of Adelelaide, the name Adele is one of the most ancient known to students The significance of the name is of the most heroic character, and it was a favorite with the ruling houses of the various German principalities as far back as the tenth and eleventh centuries. The names in its earliest beginnings was very much the same in form and even in spelling as it is today Adela is probably the widest variation in the course of centuries.

The name was widely adopted in France, as well as in England and Italy under different forms from Adalaida to Adeline.

The jewel associated with persons bearing the name Adele is the turquoise. The turquoise is held to have peculiar properties of protecting the person wearing it from harm and warning them of approaching danger by breaking. Friday is Adele's most fortunate day and her lucky number is six.

(Copyright.)

"Baby Mine"

MAW FUSSES AT ME QUITE A BIT BUT THEN I KNOW I AM CLAIMING ATTENTION AND 'ATS MORE THAN LOTS OF FELLOWS ARE DOING

Werrenrath

Auditorium-Theatre
March 24

Hear this famous baritone at his recital. Then go to the store of any dealer in Victor products and hear the Victor Records by Werrenrath. You will instantly appreciate how truly the Victrola brings to you his personality and his art. Be sure to hear his records "Dana" and "Gypsy Love Song" (844).

Victrola

Look under the lid and on the labels for these Victor trade-marks
Victor Talking Machine Company, Camden, N.J.

"The Shop of Original Modes"

Renod's
536 15th St.

Splendid Craftsmanship Distinguishes these

Trim Tailleur Suits

at $35 and $49.50

which express in individual ways this important new mode for women and misses.

Whether interpreted in double-breasted, 3-button or single-link effects, whether finished with jaunty vests or braid trimmed, the Tailleur Suits are all alike in the high character of their fabrics and workmanship. In striped suitings, fine twills and oxfords.

RENOD'S RENOD'S

SOMEBODY'S STENOG — By Hayward

(Copyright 1923 by Public Ledger Service)

Mary Doodle's Romance (Continued)

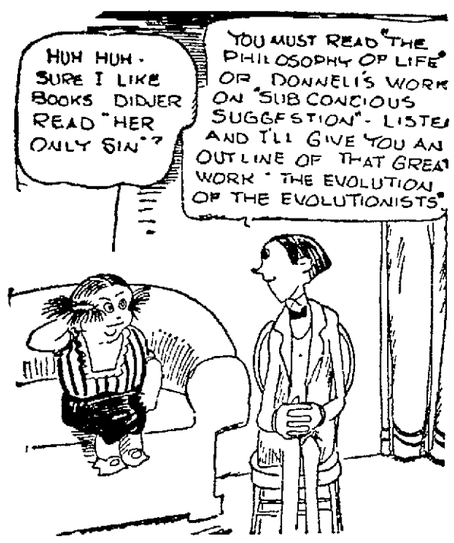

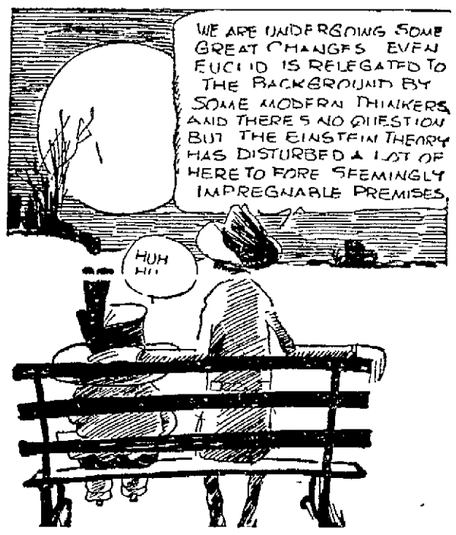

MINUTE MOVIES

(Copyright 1923, by George Mathew Adams Syndicate) —By WHEELAN

THEM DAYS IS GONE FOREVER

(Copyright 1923 by United Feature Service) —By AL POSEN

LIFE — Dad, the Hero — —By FOX

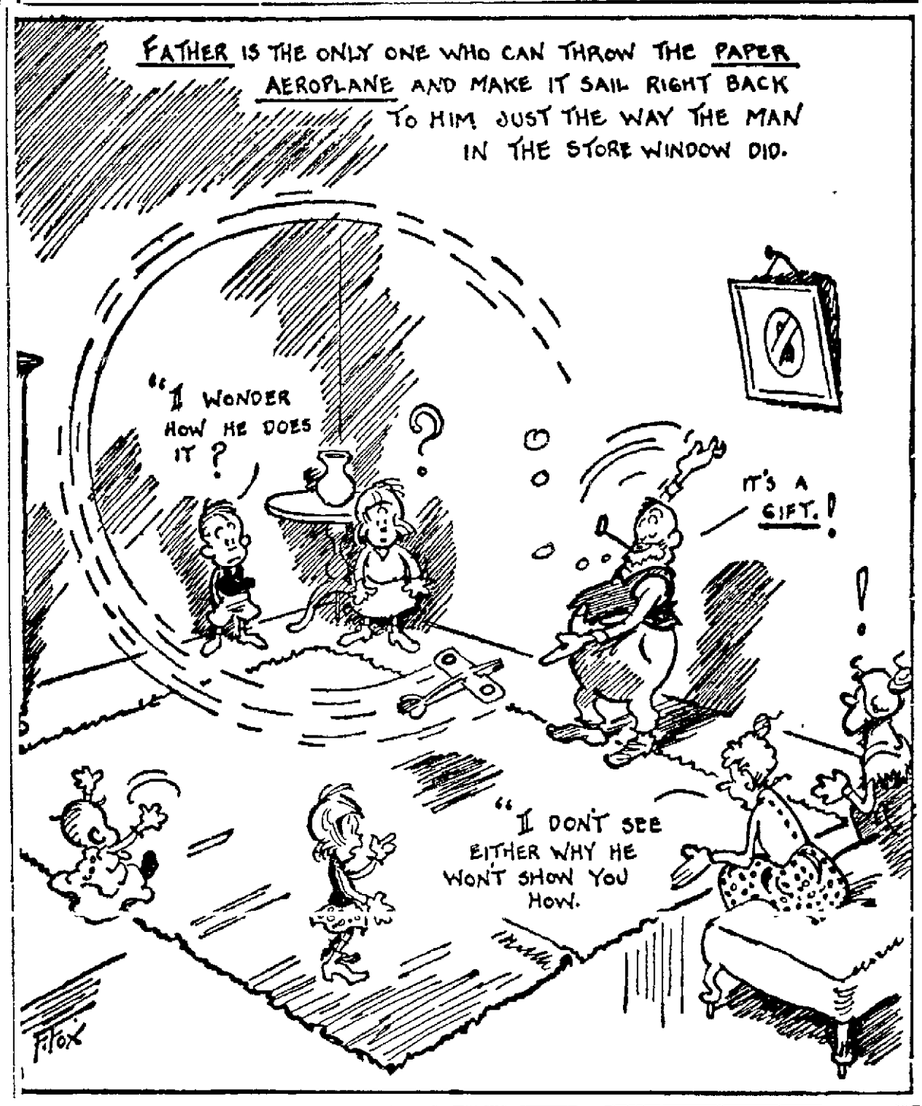

SNOODLES — Dirt Proof — By CY HUNGERFORD

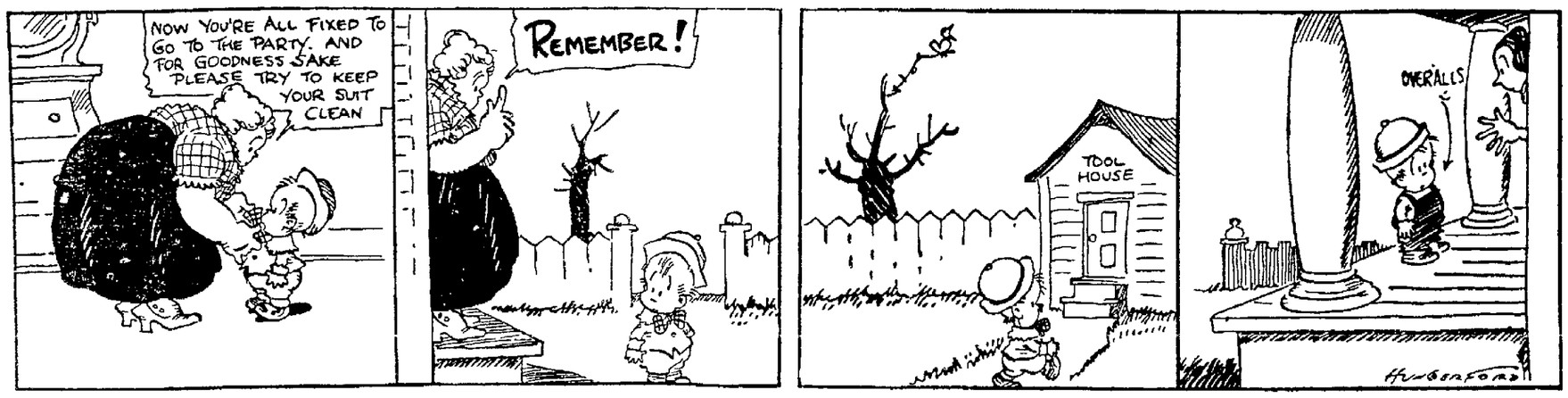

Expecting a Call — —By Gluyas Williams

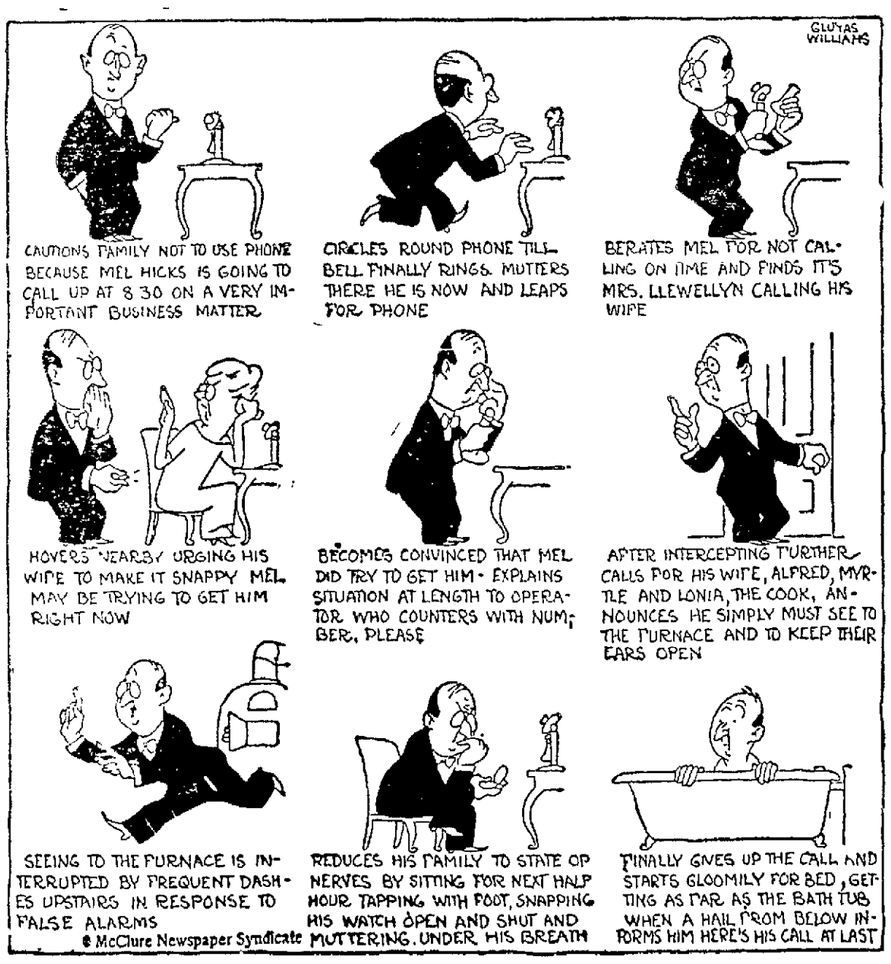

© McClure Newspaper Syndicate

REG'LAR FELLERS

(Copyright 1924 by Bell Syndicate) —By Gene Byrnes

(Copyright, 1924, by The Bell Syndicate, Inc.)

UNCLE WIGGILY'S TRICKS

All Grist to Comic Mill — By Lang Campbell, Howard R. Garis

AMERICA HONORS NOTE EDUCATOR ON 90TH BIRTHDAY

Men of Prominence Pay Tribute to Dr. Eliot of Harvard.

CAMBRIDGE, Mass, March 21 —The beauty of educated men lies in their service to their country in peace as well as in war, said Charles William Eliot president emeritus of Harvard University, who received in Sanders theater here the salutations of the American people on his ninetieth birthday Chief Justice William H. Taft, present as the personal representative of President Coolidge bore the message of "love, gratitude and respect for one whose long life has been full of constant and eminent usefulness in promoting the welfare of his countrymen"

Bishop William Lawrence of Boston announced that friends of Mr Eliot had made gifts amounting to $1 250 000 for the better support of certain departments of the university, the gifts being Bishop Lawrence said, "in recognition of your illustrious life"

Judge Edward T Sanford of Knoxville Tenn president of the Harvard Alumni Association, announced the creation by the association of the Charles William Eliot book fund," to buy for the Harvard University library books in such fields as President Eliot shall designate

The greetings of the people of Canada were expressed through a letter from Premier W. L. MacKenzie King

In responding to the many tributes, Dr. Eliot selected "joy in work" as the source of a very large part of his life.

"Consider now the sources of my career as a teacher," he said "The sources were in the times. Think of it, when I was going on as a teacher in Harvard the great prophets and exponents of experimental science were taking possession of that great field Think how the philosophers of the world were preaching attention to the individual—preaching the immense variety of human nature"

Among the prophets of his time Dr Eliot named James Russell Lowell Ralph Waldo Emerson and Oliver Wendell Holmes.

Congratulatory addresses to Dr Eliot were made by Chief Justice William H Taft, representing President Coolidge President A Lawrence Lowell of Harvard, for the corporation, President James R Angell of Yale on behalf of American colleges universities and learned societies Associate Justice Edward Terry Sanford of the United States Supreme Court, president of the Harvard Alumni Association, George Wigglesworth, president of the board of overseers, Dean Leonron R Briggs for the faculties, Governor Cox of Massachusetts and Charlton MacVeagh of the senior class

After the ceremonies in the theater Dr Eliot went to the Harvard yard to receive the greetings of the assembled student body Chas J Hubbard Jr captain of the 1923 football team, and first marshal of the senior class told Mr Eliot that the undergraduates had "come to pay our tribute with love rather than with distant admiration"

NEWS and GOSSIP FROM STAFF WRITERS AT HOME AND ABROAD

By WILLIAM G. CAYCE,
International News Service Staff Correspondent.

LOS ANGELES, March 21.—Los Angeles Harbor, which has forged to the front rank of Pacific Coast fishing centers and which has an annual approximate catch for canneries of 80,000,000 pounds of fish, according to figures of the State Fish and Game commission, is facing one of the most uncertain fishing seasons in Southern California history, says local fishermen

The fish that formerly frequented the Southern California coast in large schools have for the last year remained in Mexican waters, it is believed Another reason for the shortage is that the government of Mexico has placed an export tax of $18 60 per ton on tuna and albacore in addition to the license fee of $25 a month for American fish craft operating off the coast of Lower California

The export tax formerly was but $5 a ton, which was regarded as about all the traffic would stand, but with the American market for canned fish in 1924 the high export tax is regarded as almost prohibitive It is reported that few boats will go to the southern waters this year because of the tax

The one hope is held out however that the schools of tuna and albacore will come farther north until they are off the Southern California coast, which will enable the fishermen to make their catches in local waters Unusual warm weather and other conditions pointing to a warm Summer with lighter trade winds, it is said may bring the fish as far north as Catalina Island and possibly the Santa Barbara channels

The local fishing industry has grown by leaps and bounds to enormous proportions during the last three years, until 700 fishing boats are now registered as operating off the Southern California coast. These boats are said to represent an outlay of $3 000,000 according to figures obtained from C S Bauder, deputy state game and fish commissioner of Los Angeles Harbor

According to Bauder 2000 fishermen are engaged in the industry in this port There are 12 canning companies operating 15 canneries eight of them in East San Pedro one in San Pedro three in Wilmington and three in Long Beach During the canning season 3500 men and women are employed in these canneries which represent an outlay of $5,500 000

The canneries, it is claimed, handle 80 per cent of the catch

The fresh fish handled by the wholesalers consist of barracuda yellow tail, halibut, tog cod sea bass and other species plentiful in local waters and not so good for canning purposes It is said the canneries make the largest demand for tuna and albacore, which are more suitable for canning

OFFICIAL HERE TO BEGIN DRIVE FOR SANATORIUM FUND

Dr. C. D. Spivack of Jewish Relief Society to Speak in Temple Sinai.

Dr C. D Spivak of Denver national authority on tuberculosis and the secretary of the Jewish Consumptives Relief Society maintaining at Denver the largestt free Jewish sanatorium for the tuberculous in the world will occupy the pulpit of Temple Sinai Oakland this evening He will speak at the invitation of Rabbi Rudolph L Coffee

The appearance of Dr Spivak will mark the beginning of a drive for Oakland's share of a $100 000 fund being raised on the Pacific coast toward financing needed enlargements at the Denver sanatorium to care for a long list of sufferers clamoring for admission

Prominent Jewish leaders of Oakland have endorsed the drive and promised their co-operation

The sanatorium gives free care and treatment to indigent sufferers regardless of race or creed The campaign is being carried on along non-sectarian lines, contributions being accepted from Jews and Gentiles alike.

Founded in 1904, the sanatorium has grown from a single building one one acre of ground to a city of 148 acres with 25 buildings 40 tents, a library, theater, postoffice, vegetable and poultry farms and other features

Two Fined on Booze Possession Charge

MARTINEZ, March 21 — Joe Pippin, machinist, and Carlos Rinaldi, whom officers declare is the former proprietor of the Lombard Hotel, now closed under abatement, were arrested at their home on Cottage avenue, Richmond, by the country dry squad on charges of possession of liquor. The men live at the same residence Officers claim to have seized a small quantity of liquor. Both pleaded guilty and were fined $400 each by Justice of the Peace Frank Glass.

Chain-bound Safety Limit Barrier Urged

SAN FRANCISCO, March 21 — The traffic committee of the board of supervisors has recommended that safety stations be guarded by metal posts connected by chains instead of painted zone limits In bringing the recommendation to the attention of the traffic squad of the police department Supervisor Edwin G Bath said that autoists refuse to recognize the painted lines as marking the safety zone limits

THREE INJURED BY AUTOMOBILES

Mary Souza was slightly injured when she was run down by an automobile last night The accident occurred at Thirty sixth avenue and East Fourteenth street The machine was driven by E. R. Olin, who took the injured woman to the Emergency hospital.

Miss Angeline Moyle, 20, was treated at the Emergency hospital for cuts and bruises which she received when run down by an automobile at Twentieth street and Broadway. The driver of the machine by George Wadsworth, 514 Sixth avenue.

While on his way to work Joe Caperino, 51, was run down by an automobile early this morning F. Y Midlin of 722 East Twentieth street thed river of the machine, took the injured man to the Emergency hospital, where he was treated for cuts and bruises. The accident occurred at Fifth street and Broadway.

392 Million Pounds Paid to British Idle

LONDON, March 21.—Statistics published show that more than 392,000,000 pounds have been spent in relief of unemployment in Great Britain since the armistice.

The First Day of Spring—March 21—

But you don't need a Calendar to tell you when Spring comes. Your appetite gives the first signal—the desire for daintier, lighter foods.

Nucoa

The Wholesome Spread for Bread

has ready for you recipes for just the dainty dishes your Spring appetite will crave—Eggs Au Gratin, Chicken Pie, Asparagus Hollandaise, Cherry Puffs, Orange Layer Cake and all manner of Spring dishes from "Soup to Nuts".

The recipes are simple but delicious and the use of NUCOA adds to their goodness but subtracts from their cost. Write for your free copy of Nucoa Spring Recipes.

The Best Foods, Inc.
1964 Bryant Street, San Francisco

The Spirit of the West is in every steaming cup

LIFT a cup of Hills Bros. Red Can Coffee to your lips and you will *taste* what we mean . . . an unmistakable friendliness . . . a quickening of the latent urge to accomplishment . . . a sense of what was expressed in the Army by "Let's *go!*"

For "Red Can" is the coffee of the coffee-loving West. It speaks the language! It belongs! From the salty surf of the Pacific to the mighty Mississippi, it is The Recognized Standard—outselling all other brands!

You understand this popularity the instant you break the vacuum seal and inhale that rare bouquet. You are thoroughly convinced the moment you taste the *flavor*, sealed fresh in vacuum—to be loosed maybe days, weeks or *years* later!

With all its high quality, Hills Bros. Coffee is not high-priced. It is economical to buy—and economical to use. Hills Bros., San Francisco.

In the original Vacuum-Pack which keeps the coffee fresh.

HILLS BROS COFFEE

© 1924, Hills Bros.

Five quarts of full cream milk are used in making every pound of Tillamook cheese.

Eat more of this easily digested dairy product,

Tillamook is rich in tissue-building proteins (25%), butter fat (38%) and the important vitamin B.

But it is Tillamook's superb, creamy *flavor* that makes it so popular. For example, when savory open cheese and bacon sandwiches are prepared according to the recipe of Alice Bradley of Miss Farmer's School of Cookery, Boston, you'll *appreciate* the Tillamook flavor.

Send for our recipe book and learn delightful new ways of serving Tillamook. Be sure to look for the "Tillamook" mark on rind and loaf.

Place the cut end of the Tillamook loaf on a warm plate. It's parafined coat will hermatically seal in its freshness.

TILLAMOOK COUNTY CREAMERY ASSOCIATION
Tillamook, Oregon

25 cheese kitchens owned and operated co-operatively by the dairymen of Tillamook County

TILLAMOOK CHEESE

Look for TILLAMOOK on the Rind

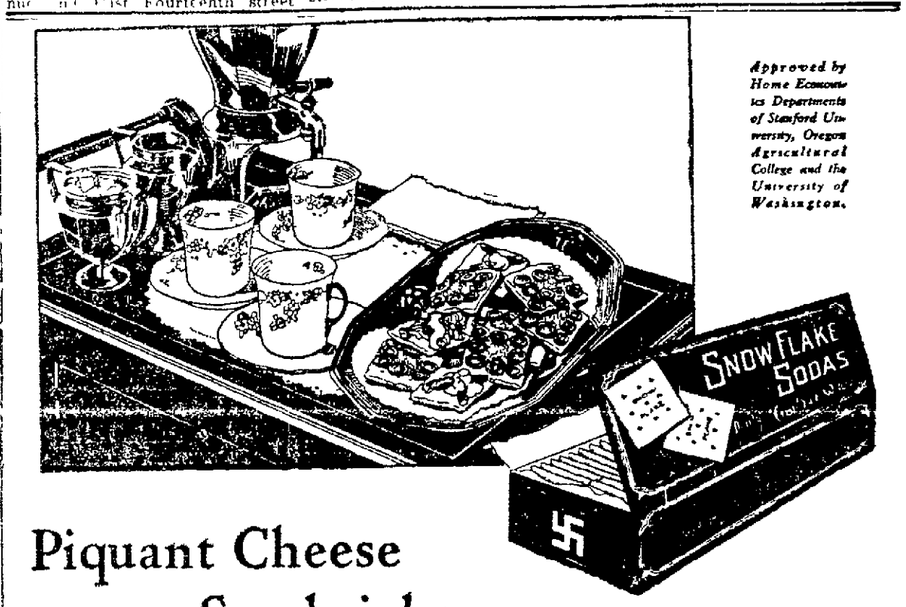

Approved by Home Economics Departments of Stanford University, Oregon Agricultural College and the University of Washington.

Piquant Cheese Sandwiches

CLEVER! Spread creamed cheese on dainty Snow Flakes. Then dot with sliced stuffed olives. *A real treat for all your guests!*

Or, add cheese to Snow Flakes through your pastry tube, making a simple design. There's enticing variety!

Your grocer is an important part of the Snow Flake organization. *Look for the red package!*

Don't ask for crackers, *say*—

Real food value in another American Biscuit Co. staple

Delicious fig jam in a golden brown wafer of goodness.

SNOWFLAKES

AMERICAN BISCUIT CO. BISCUIT CO.
SAN FRANCISCO CALIFORNIA

Bake with this Foundation

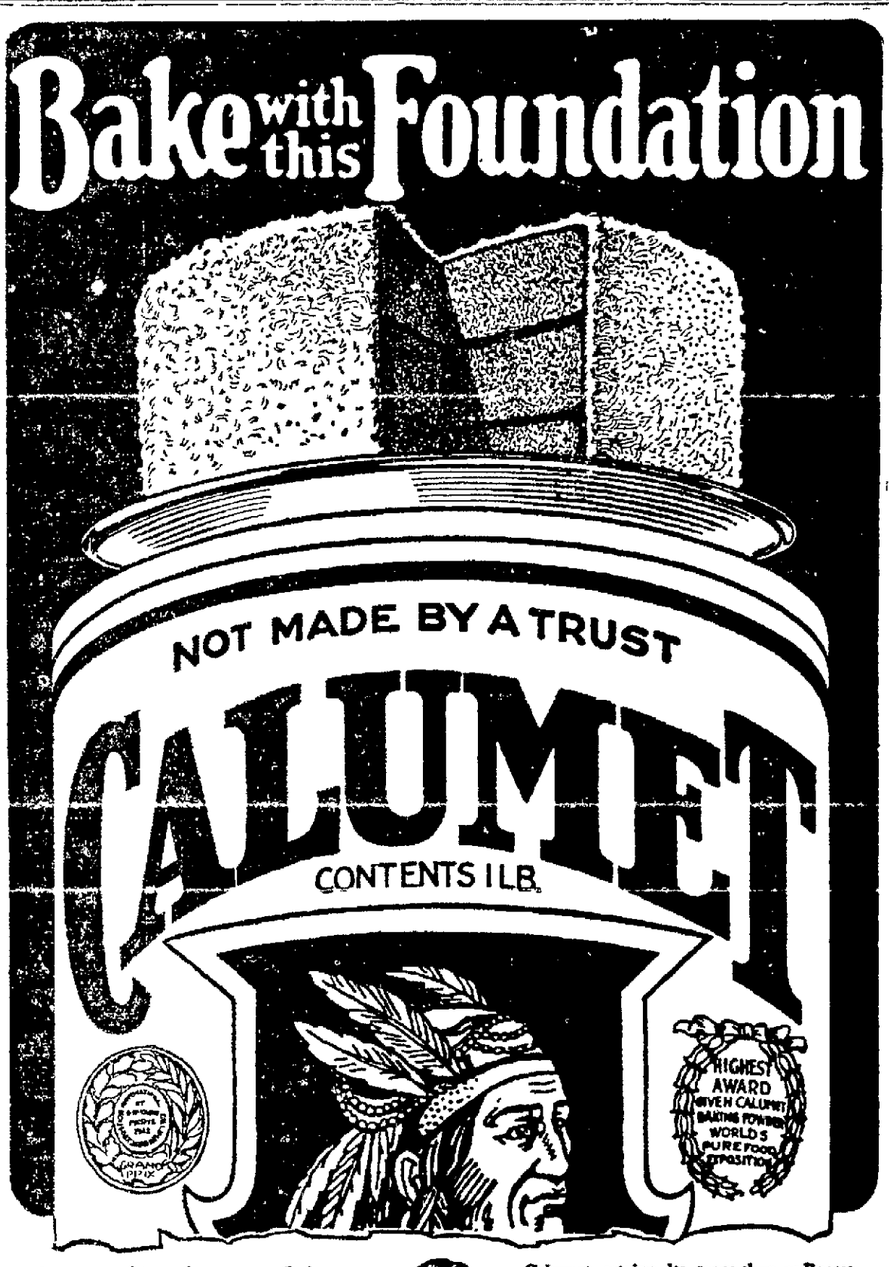

For over thirty-five years Calumet has been the foundation on which the American housewife has placed her faith on bakeday. And never once has it failed her, because it is the purest, surest and most dependable leavener obtainable.

Calumet retains its more-than-ordinary leavening strength to the very last spoonful. Made in the World's largest and most sanitary baking powder factories where it is never touched by human hands. Used by more housewives, leading hotels, restaurants, big railroads and good bakers than any other brand. Buy it—try it—always use it.

EVERY INGREDIENT USED OFFICIALLY APPROVED BY U. S. FOOD AUTHORITIES

Sales 2½ times as much as that of any other brand

THE WORLD'S GREATEST BAKING POWDER

OAKS BREAK TRAINING CAMP AND COME TO OAKLAND

CHARLIE DEABENDERFER, NEBRASKA STRONG MAN, THREATENS TO THROW OAKLAND MAN

Visitor Is Not In Dread of The Headlock

Deabenderfer Thinks He Can Keep Away From Dangerous Hold.

Charlie Deabenderfer says Al Karasick cannot pin him with a headlock. Al Karasick's many admirers assert that the local champion can pin any man in the game if he secures his favorite hold.

The pair meet at the Armory tomorrow evening in a two-hour match and one of them will be wrong in his guess. The Karasick supporters point to the fact that Al has won a flock of matches in a row with his headlock and they can't see where Deabenderfer is any better than the men Al has flopped. Mr. Deab, on the other hand says he has wrestled men who knew more about headlocks than Mr. Headlock himself and none of them made him dizzy.

"What you think I'll be doing while this Karasick is trying to get a headlock on me?" asks the strong man from Nebraska. While he doesn't tell what he will be doing, Charlie looks wise which probably means he will be doing plenty.

Cliff Lewis, Ole Olson, George Barnes, Jack Reed, Bull Montana and others couldn't stand the pressure about the head that Karasick applied. Perhaps Deabenderfer can.

There will be two other matches on the same program, Pete Ainsbrener, of Crockett, meeting Charlie Castro, of Vallejo, on a one hour match, while Ernest Altman and Louie Miller will provide the other contest. The Armory is located on Twenty-third between San Pablo and Grove.

Bruin Boxers to Make Trip South

UNIVERSITY OF CALIFORNIA, March 21.—The University of California boxing team is prepared for the most important meet of the year with the southern branch, which takes place Saturday in Los Angeles. The members of the team will be Gumpirt, Thomson, Parker, Bowers, Gow, Kennedy and Griffin. The wrestling team is also sending seven men to participate in the meet. These will be Malmston, Kramer, Elliot, W. Giddings, Kohlmer and Healy.

Mrs. Frank Sheedy Sets Course Record

Mrs. Frank Sheedy, youthful women's champion of Lincoln Park in San Francisco, established a new women's record for the Oakland municipal course yesterday when she went around in 94, two strokes below the former course record of 96 held by Mrs. Brent Potter.

Mrs. Sheedy was unable to reach the greens on the first nine, but played excellent golf over the second nine for a 44

Lynch to Defend Title in Gotham

NEW YORK, March 21.—For the first time since December, 1922, when he won a decision over Midget Smith of New York, Joe Lynch will defend his bantamweight crown tonight against Abe Goldstein of New York in a 15-round match at Madison Square Garden.

Comiskey Resting After Operation

CHICAGO, March 21.—Charles A. Comiskey, owner of the Chicago Americans, who was operated on for gallstones yesterday, was reported today as recovering.

Time for a fresh pair?

PARIS GARTERS

NO METAL CAN TOUCH YOU

Own an extra pair of Paris so you can always have a clean, crisp, fresh pair handy. You'll find it a great convenience.

As low as 35¢

A. STEIN & COMPANY
Also Makers of Hickory Products
Chicago New York

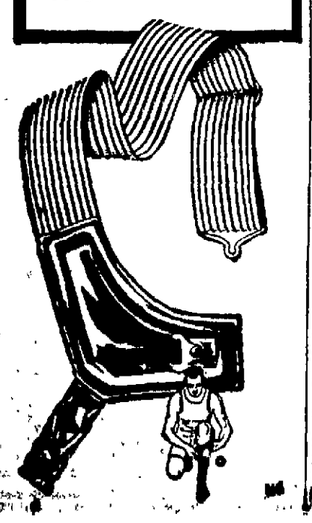

Karasick's Opponent

The Sport Crucible

By Davis J. Walsh
International News Service Sports Editor

Huggins Rolls His Own

"The best looking lot of recruits I have seen in years," says Miller Huggins of his striving young men at New Orleans. Fine business. A plausible recruit is a rarity in the camp of the Yankees. Of the present outfit only Ward, Meusel and Hofmann are club products. The rest were bought, bartered or blandished into New York from major league points, other and less affluent.

Pipp came from the Detroit Tigers, Witt and Shawkey from the Philadelphia Athletics, Johnson from the Chicago White Sox and Ruth, Schang, Hoyt, Pennock, Bush, Jones, Scott, Dugan and McNally from the Boston Red Sox. Hendrick and Pipgras, still big time experiments, also were borne here on a Boston trade wind. However, the plundering of the Red Sox ceased automatically with the departure of Harry Frazee from Boston. Perhaps Huggins realizes that it is about time to begin rolling his own.

"Al Reich Now on Ground for Fight with Firpo," says headline. Preposterous. Al is always on the ground.

Syracuse basketball coach ruled star guard off the squad for humming a tune when his team was behind. The coach was quite within his rights if the song had anything to do with the deplorable lack of bananas.

New York Decadence

From present indications New York and the Metropolitan district in general, once the happy hunting ground for the big timers of amateur athletics, will furnish comparatively few members of the 1924 Olympic team. To make a local meet worthy of attention promoters must go out of town for talent, the Illinois A. C. of Chicago, the Boston A. A. and various adjacent colleges contributing most of the contending starters. It was never thus in the salad days of Mel Sheppard, George Bonhag, the Adams Brothers, Abel Kiviat, John Flanagan, Pat Ryan, Alvah Meyer, Homer Baker and the lamented Irish-American A. C.

Local authority gravely announces that Johnny Weissmuller will prove a factor in the Olympic swimming events. Quite so. And it is pretty generally understood that Frankie Frisch will be allowed to play second base for the New York Giants this season.

Our man-eating friends, Luis Firpo, seems to have developed some skill at the business of putting his generous foot in the fly-paper. For reasons obscure, he cast Rickard into the outer darkness to do business with the so-called Raymond syndicate, to his ultimate regret. It is good form to run counter to the boxing trust. Subsequently, he stepped out with Erminio Spalla, Italian heavyweight, and instead of knocking the latter off in a few punches, needed all of fourteen rounds to conclude the proceedings. This fact revived the slumbering impression here that Luis is something of a fistic error and slightly impaired his drawing power. Another faux pas like that and American cash customers will stay away in droves.

Bedtime Story

Once upon a time there was a tennis star who did not squawk about the United States Lawn Tennis Association. He had lockjaw.

Senators

SACRAMENTO, March 21.—The Pittsburgh Pirates came to town yesterday for their first exhibition game of the year, and scored a 11-to16 victory over the Senators. McKechnie placed in the field the line-up that he expects to use in the opening pennant game, including the two batteries, one of which will be his starter.

It was a good contest up to the ninth, when Canfield, the home left-hander, blew up for five tallies.

The score:	R.	H.	E.
Pittsburgh	11	18	1
Sacramento	6	9	3

Batteries: Cooper and Schmidt, Morrison and Gooch; Yellowhorse, Canfield and Koehler.

Bees

FRESNO, March 21.—Yesterday was the first time in two seasons of training in Fresno that the Salt Lake Pacific Coast League club was unable to take its daily workout. It began raining during the forenoon and after a respite at noon started in again and made the playing field too soggy to use. The Bees never missed a day of practice here in 1923 and yesterday was the first time the elements interrupted their schedule this season.

Basketball Finals Of A.A.F. Tomorrow

Finals in the A. A. F. basketball, San Francisco Y. M. C. A., Saturday night, March 22, at 8 o'clock: Sacramento Legion team, which is composed of the following men: McCubbon, an old Nevada University star, Assalena, Anderson, Adams, former Stanford star of two years ago, and Watson.

This is the team that won the Sacramento valley tournament and in turn defeated the Oakland and Fresno winners. They will play the First Presbyterian church of San Francisco, winners of all San Francisco leagues and Santa Clara valley.

Milton to Attempt To Shatter Record

LOS ANGELES, March 21. — Tommy Milton, dirt and board track race driver, will attempt to lower his A. A. A. one mile world record of 156.4 miles per hour made in 1920, on the Florida beaches. The attempt will be made next Monday or Tuesday at Rogers dry lake on the Mojave desert. A. A. A. officials will be present with an electric timer.

Oakdale Defeats Stockton, 63 to 49

OAKDALE, March 21.—Oakdale high school defeated Stockton high school in a dual track and field meet here yesterday by a score of: Oakdale 63 Stockton 49

Helen Wills Expected to Meet Lenglen

Appearance of Berkeley Girl At Wimbledon, Paris, May Be Opportunity.

With her summer schedule calling for participation in leading European tennis events at Wimbledon and Paris, Helen Wills, University of California girl and ranked number one among the American women tennis players, will leave Berkeley May 15 for England.

The announcement that Miss Wills would represent the United States in the tournaments at Wimbledon and Paris make possible a meeting of the young Berkeley star and Mlle. Susanne Lenglen' world's champion, during the summer months, either at the English classic or in the Olympic games.

No other sporting event of the season has in it the possibilities for public appeal and international interest than a match between the great French champion and the California miss who seems destined for heights not even attained by Mlle. Suzanne.

If the pair should meet at Wimbledon, the match would be of tremendous importance, as it would involve the world's championship, unofficially at least, because it is the British championship held by the French girl against American competition at Wimbledon that has earned for her the right to be called the champion of the world.

It would not be gracious for Mlle. Lenglen to be so unfortunate as to find some reason for not defending her title this particular year, when she has been so eager to do it in the past.

Perhaps she might consider it her greatest duty to sacrifice her personal glory for the interests of her country by remaining out of the competition at Wimbledon and conserving her game for the Olympic tennis matches in Paris.

WOULD BE FEATURE.

However, a Wills-Lenglen match would be just the same at Paris as it would be at Wimbledon, and perhaps it would be even bigger as an attraction, because the Olympic games will have whooped up interest in all amateur sports by that time.

Miss Wills is not going to Europe "after" Mlle. Lenglen. It is quite possible that this modest California girl has not given it a great deal of thought, as she is not one to worry herself. She was invited to join the American team of women that is to defend the Wightman cup against the British woman's team and that is to play in the British championships and then in the Olympic championships.

It might be that Miss Wills would fail to get through the early rounds of the Wimbledon matches, but it is hardly probable that she would be off her game on the hard courts in Paris where she would be playing under her most natural conditions.

EXPECT TOO MUCH.

Perhaps it is unfair to expect that the girl can beat the world's greatest player this year. Perhaps it is unjust that the call of her country should force her into competition for which she may feel she is not yet ready.

It is hardly probable that she would have gone to Europe if this had not been an Olympic year, and if the trip had not been held up to her as a patriotic duty. She knows that the critics have been saying that she is perhaps a year away from Lenglen and perhaps she believes they are right.

Playing with an American shield on her arm in Paris, the young Californian may get enough inspiration to bridge that difference in age of her game and it may be her year to replace the French queen. She is bound to do it eventually and next summer may be the summer for her.

If she should get into the Olympic tennis matches against Mlle. Lenglen it is a cinch she would carry more of the American heart with her than the entire track and field team.

High Blood Pressure

STOCKTON, Feb. 24, 1924. I suffered from High Blood Pressure, Headache, Constipation and Sleeplessness. For three years I had sought relief in vain and had almost given up hopes of ever being well again when my friend, Mr. Peppin, who had been cured of High Blood Pressure by Fong Wan, recommended me to try the Fong Wan Herbs. After six weeks of that treatment, I am now feeling splendid.

G. HEROLD,
Associated Oil Co., Stockton, Cal

Fong Wan Herb Co.
548 Eighth St., Cor. Clay
Oakland, Calif.
Hours:—
9 to 7 daily, 9 to 12 Sunday.
Oak. 3767.
Consultation Free.

SACRAMENTO SHORT LINE
40th and SHAFTER AVE., Piedmont 365
Trains for Sacramento and Pittsburg
Leave 7:20, 9:30, 11:50 a. m.
1:30, 3:30, 5:10, 6:30 p. m.
Through Trains to Marysville, Colusa, Oroville and Chico

AUSTRALIA
NEW ZEALAND—SOUTH SEAS
Pacific Tour—South Seas New Zealand Australia, $565 first class.
Union S. S. Co. of New Zealand
230 California St., San Francisco.

Major Clubs Nearly Ready To Start Play

Bob Meusel Signs With Yankees; Speaker Has Quartet of Good Hurlers.

CHICAGO, March 21. — The New York Giants invaded Winterhaven, Fla., training camp of the Chicago White Sox, in an attempt to make it two straight, but were met by a much more spirited club than bowed to the National League champions a few days ago.

Word from Frank Chance, saying that he would join the club after April 1 and take over the reins was responsible for the new spirit. Evers will have complete charge in the meantime.

Trade rumors are followingg the Chicago Nationals, who are about to launch a tell-tale drive against Oakland and Los Angeles, which may result in severing several players from its ranks. The Pittsburgh Pirates are understood to be seeking a pitcher.

The signing of Bob Meusel yesterday completed the roster of the New York Yankees, who, headed by "Babe" Ruth, celebrated the occasion with a 12 to 4 victory over the Pelicans, while hundreds of school children watched the home run king "do his stuff."

Rain turned the Washington Senators back into their camp at Tampa when they attempted to motor to Sarasota to battle the Giants, but today they set out for Palmetti to tackle the Milwaukee club of the American Association.

The Brooklyn yannigans and regulars, who had looked forward to their civil strife, remained indoors yesterday but expect to meet the Indianapolis club at Plant City today.

Connie Mack's high priced rookies—Simmons and Strand—helped the Philadelphia Athletics pound out a 26 to 3 victory over the Birmingham club at Montgomery, Ala.

Lee Fohl of the Boston Red Sox marshalled a batting order which should cause trouble during the coming season. He starts off with four sluggers of the .300 class—Flagstead, Wambsganss, Veach and Harris. Inclement weather has prevented the players from cutting loose, but rapidly rounding into good trim.

Dave Bancroft, pilot of the Boston Braves, is laid up with a cold and the club, which was to have played Cleveland yesterday will go to Leesburg, Florida, in charge of Dick Rudolph, to meet the Philadelphia Nationals today.

Four pitchers on the Cleveland Indians' roster have been showing enough stuff at Lakeland to insure Manager Tris Speaker a quartette which will be able to function when the season opens. The men are Uhle, Covelskie, Shaute and Metevier.

Ty Cobb and his Detroit Tigers were presented from playing their first exhibition tilt at Macon, Ga. They had planned to meet Toronto of the International League but the game was washed away, and an attempt will be made today to play Rochetser of the same league at Savannah, Ga.

Soldier Jones on Program at Compton

LOS ANGELES, March 21. — Soldier Jones, Canadian light-heavyweight, and Kenneth Clark, San Diego, will meet in the main event of a boxing program at Compton, near here tonight.

Lavigne to Meet Liston in South

LOS ANGELES, March 21.—George Lavigne will meet Sailor Liston at the Hollywood American Legion here tonight. Johnny Adams and Willie O'Brien box the semi-final.

to Los Angeles $12.85 round trip $20.50 via Short Route
LOS ANGELES, BAKERSFIELD AND WAYPOINTS
8 a.m.—2:15, 7:45 p.m.
FRESNO AND WAYPOINTS
8:00, 10:15 a.m.—12:15, 2:15, 7:45 p.m.
VALLEJO-SACRAMENTO-STOCKTON
MODESTO - MERCED
Hourly Service
For Further Information
Phone Depot Oakland 80
CALIFORNIA TRANSIT CO.

For Railroad information call Lakeside 1420
Southern Pacific

YALE OR HARVARD of course!
TO LOS ANGELES
Sailings Tues., Wed., Fri. and Sat. from San Francisco, 4 p. m.
Round trip fare, $22.50
TO SAN DIEGO
Sailings Wed. and Fri., 4 p. m.
Round Trip Fare $28.50
Los Angeles Steamship Co.
1482 San Pablo Av. Tel. Lake 530. 2127 University, Berk. 14

Grist from the Sport Mill

By Bob Shand

The Old Guard crossed the bay yesterday afternoon to pay their final respects to Grant Gorman. Tim Flynn, Jerry Denahy, Al White, Demon Klein, Johnny Jennings, Frank Barnet, Jeff Scanlon, Kid Parker, Vic Vicksberg, George Todhunter and a dozen others had a tear to shed as they followed all that was left of Grant to the grave. Broadway is not going to be the same without Grant and his famous broad-brimmed Stetson.

Gorman was a saloonkeeper in the days before they had to keep a lookout for Sergeant Brock and his merry men. He conducted the Mecca at Tenth and Broadway and made it the headquarters of the best element of the sporting fraternity. The late Jack London was his pal and Jack never visited Oakland in the old days without calling on Grant and having him shake up a couple of cocktails. Other notables were intimates of the "Kentucky Blonde" as Jack Woolley used to call him. Grant came here from Kentucky where he was sheriff of a county. He was a typical southern gentleman, never knowingly harmed anyone and didn't have an enemy in the world. If all the boys who owe Grant would come through he would have a monument as high as The TRIBUNE Tower.

Promoter Simpson is on the trail of a Wells-Duffy match and hopes to make the right connections by tonight. Duffy is more than anxious to meet the British champion and unless Wells is otherwise engaged the bout should be consummated without any trouble.

Several machine loads of local fans will leave for Sacramento tonight to see Pancho Villa punch holes in George Lee, the Chinese bantamweight. Tomorrow night Pancho punches Billy Bonifas at Modesto.

The Carpentier-Gibbons bout is funnier than ever with Tex Rickard out of the deal. Remember Battling Siki? The Battler sunk Carp and six sixth raters here have sunk Siki. What's the answer?

VALLEJO, March 21.—The Navy Hospital basketball five will travel to Crockett tomorrow evening for a game with the Crockett Firemen.

BOEHLER AND KUNZ TO OPPOSE THE PIRATES IN GAME SUNDAY MORNING

Ray Brubaker Will Be Ready to Play; Every Member of Team Is Coming Here in Good Shape; All Rookies Will Be Held For Week at Least.

By EDDIE MURPHY.

OAKS TRAINING CAMP, Myrtledale Hot Springs, March 21.—After a perfect training season of nearly four weeks, Ivan Howard and his Oaks broke camp here this morning and the noon hour saw more than thirty athletes traveling by highway and rail toward Oakland where next Sunday morning they will open a two-game series with the Pittsburgh Pirates. Much to the surprise of many in camp all the youngsters left here are still the property of the Oaks. Several of them expected to be given their walking papers, but Ivan Howard made a promise at the start of the training season that he would give all youngsters every chance to make good and he has lived up to it. Several players left here a few days ago, but they were all given a fair chance.

Howard announced this morning that he hoped to keep every player, at least until the team leaves for Salt Lake, and then he may have to cut down. The only player who will be on his way soon is Julius (Dutch) Kaiser, graduate pitcher from the Magnavox team of the Oakland Midwinter League. Word was received yesterday morning from the manager of the Pendleton team at Oregon accepting the terms of Kaiser. Kaiser will make more money than his 1924 contract called for and he will gain lots of experience by playing regularly. He will sign a 1925 contract with the Oaks before leaving here, which will be in about ten days.

Boehler and Kunz to Hurl Morning Game.

Oakland ball fans who have not had an opportunity to see the Oaks in action will get their first chance to see many of the new players next Sunday morning. The fans seem to be interested in the newcomers, Pitchers Earl Kunz and George Boehler and Infielder Spencer Adams.

They should see the new men in action several times next week in the games with the Pirates and Cubs. Ivan Howard is confident that his hurlers are in shape and has decided to introduce Pitchers Boehler and Kunz to the fans next Sunday morning in the first game with the Pirates.

Walter Mails will start the game with the Pirates Monday afternoon, and there is a good chance that George Foster will share the work with him. Foster showed in the game against left-handers that he is ready to go.

Rookies Will Get a Chance in Afternoon.

Spencer Adams will be at second base in all games unless he asks for a rest. Oakland fans will see a player who is a good middle-man in double plays, and can also start them. It will be something new for them.

The afternoon game with St. Mary's College Phoenix nine will be featured by the introduction of Jimmy Marquis, Grant Harris and Carl Tuma, rookie hurlers, and Outfielder George Leptich. Louie Guisto coached the Phoenix team through the spring and he does not care to bat against his collegiate hopes, so Manager Howard has decided to put George LaFayette on first base, which will leave room for Leptich to crowd into the outfield with Cather and Cooper.

Ray Brubaker's sore foot is much improved and he should be ready to start at short Sunday morning. Ray, however, will have to take a rest Sunday afternoon or share the shortstop work with George Steward, the latest infield sensation with the Oaks, as Manager Howard wants to try out Steward before the crowd.

First Team Will Meet the Pirates.

The Oaks will put their strongest line-up in the field for the game with the Pirates and it should read like this:

Spencer Adams, 2b.; Ray Brubaker, ss; Claude Cooper, cf.; Ted Cather, lf.; Louie Guisto, 1b.; Geo. LaFayette, rf.; Al Maderas, 3b.; Del Baker and Pete Read, catchers, and George Boehler and Earl Kunz, pitchers.

Outside of Brubaker suffering a bit with a stone bruise, Trainer Billy Burke has the team in perfect shape, there being no sore arms or other ailments.

The locals will workout on the local diamond tomorrow morning, starting at 10:30, and will be out for about four hours. They will workout every morning for an hour or two, starting at 11 o'clock Monday. The Chicago Cubs and Pittsburgh Pirates will be given time to workout also.

SUIT PRICES EXPLODED
SATURDAY AT
MORAN'S
11th AND B ROADWAY
FAST-CLOSING BUSINESS SALE
All Use for Fancy Advertising Talk Has Gone
The Calendar Tells the Tale

Redeem Your Merchandise Orders
There are hundreds of dollars' worth of unredeemed Moran merchandise orders in existence.
They have been issued mostly at Christmas time.
Each is a distinct obligation on the firm.
Get them in before April 30 and you will get fuller value than ever.
We Want to Clean Up Clean

TWO SUITS TO BE HAD FOR ONE NOW
Just do a little figuring
LOT 1 Reg. $30-$35 Value NOW $14.75
LOT 2 Reg. $40-$45 Value NOW $22.75
THE LATEST SUIT
LOT 3 Reg. $40 and $45 Values NOW $26.75
LOT 4 Reg. $45 and $50 Values NOW $31.75
LOT 5 Reg. $55 and $60 NOW $35.75

Hat Facts
Reg. $3.50 and $4.00 values, in the new blocks and shades. Now $2.65
Reg. $5.00 and $6.00 values. Now $3.85

$10.00
Who ever heard of $10 Good Wearable SUITS FOR YOUNG MEN?
They're in—See them!

MEN'S HOSE
Winsted Mills Hosiery — Wool, black or gray; 35c., Now 25c
Winsted Wool two-thread Hose. Reg. 50c. Now 35c. 3.... $1.00
Radium Cotton — Black or Cordovan. Reg. 20c. Now 7 for.. $1.00

MEN'S UNION SUITS
Lot of New City Mills Union Suits, wool and cotton mixtures, heavy and medium weights; reg. $3.50 $4.00 and $4.50. Now ... $2.45
Lot Cooper's light weight, white; reg. $2.50. Now.. $1.85
Lot Cooper's white wool, medium weight; sizes 34 and 36 only; reg. $3.50. Now ... $1.85

PENNSYLVANIA - CALIFORNIA TO MEET NEW YEAR'S DAY

UNIVERSITY OF SOUTHERN CALIFORNIA TO OPEN TRACK SEASON AT BERKELEY TOMORROW

TROJANS ARE GIVEN SLIGHT EDGE; BRUINS ARE AS YET UNKNOWN

Coach Walt Christie's Athletes Have As Yet to Show What They Can Do; Keen Competition Assured in Shot, Discus and Hurdle Events.

By DOUG. MONTELL

For the first time in years the University of Southern California has a real chance to turn back the Golden Bears in a major sport. The Trojan track team, one of the most formidable turned out in recent years in the southern section of the state, will arrive in Berkeley tomorrow morning for the dual meet with Coach Walt Christie's charges on the University of California oval tomorrow afternoon, the first collegiate track contest of the 1924 season in this section.

Of California little is known, the schedule makers having seen fit to send the Bears into action against one of the two strong college track teams on the coast this year without a meet of any sort or description to test their ability, and it is merely a case of guesswork as to what the Bruins can and will do.

Of U. S. C. more is known, the Trojans having come through two meets in as many weeks against Occidental College and Pomona College, respectively, with flying colors. Not only did the Trojans get an earlier start in track than did California, but Coach Cromwell had more known strength to start with, and his team, which will perform against the Golden Bruins tomorrow, is well organized and well balanced.

Relay May Decide Tomorrow's Meet

With figures based upon estimates of what the Californians can do, judging by performances of comparative times and distances in the two weeks of the Inter-class meet, pitted against the Trojan records registered against Oxy and Pomona the meet tomorrow looks to be a toss-up with the relay as the deciding factor.

Both teams are strong in the same departments, both weak in the same few events. It will be a question therefore of the breaks in the two distance runs and the outcome of the field events in which both California and U S C have stars, which will go far toward determining the final score.

Track Events Are Evenly Divided

In the sprints U S C can boast of little Martz is the only entry who figures and against Oxy he took second in the 100, which was won in 10 1. Against Pomona he was third in a slow 10.

In the 220 he is better having reached 22, but if the Trojans get three points in each event they will do well.

Hughes and Woods are on a par in the 440 and both will be well up in the running against Hurst and Aggelor, the leading Bruin candidates with dope favoring nearly an even split on points.

Nierbach appears slated to win the 880 in close to 2 minutes, with Smutz and Waterman of the Trojans having a good chance to place, the Bears showing no 880 material to date.

Either Mulvaney or Dunn should cop the mile for California, with Elwood, the only U. S. C. entry, a possible second.

In the two-mile, McIlvain will have a tough job to place against Jensen, Knowlton and Jessup.

Hurdles Belong In U. S. C. Column

The Trojans are exceptionally strong in the two hurdle events and may lead the Bears a merry chase in both. Dye has been a consistent performer in 15 2 over the high timber this season, while his teammate, Stover, may distance Becker, who has been out on injuries and did not compete in the inter-class meet.

In the low sticks Grumbles has hit .24 4 which should win, while Otto Anderson will afford competition for the Bruin pair.

The relay, that delightfully uncertain event, which so often decides matters is a toss-up although U S C's team, Grumbles, Hughes Clark and Woods, turned 3 26 against Oxy.

Real Competition In Discus, Shot

In the field the real competition of the day will be seen in the weight events. U S C, with Norman Anderson and Bud Houser in the shot and discus events, will have better than an even chance of taking one, two, in one of the two with Captain Neufeld the leading California entry, figuring to place.

In the pole vault the Trojans again have the edge, with White, a 12-foot vaulter, favored to win and Wright a dangerous contender. Upson is the only Bruin figured as a contender.

With a mark of 6 feet against Pomona and a victory in the Occidental meet, Ross of U S C will be a contender in the high jump against a flock of 5 foot 10 performers for the Bears, any one of whom may get over to win.

The javelin should give the Bears at least eight points, possibly a sweep with Wingard the only Trojan figured and his best lacking touching 160 feet.

In the broad jump, Wilson of U S C with 22 feet 7½ inches will be among those sharing the points, with Otto Anderson a second favorite. The chances of California in the event hinge on Paul Beren's ability to beat Wilson.

Summed up, the Trojans have a shade with not more than the difference of the relay calculated to separate the two teams at the finish.

The meet starts at 1 30, with the California and U S C ball teams meeting at 3 o clock at the conclusion of the track meet.

Fish and Game Men Plan Joint Meeting

WATSONVILLE, March 21—Plans for a joint meeting of the Fish and Game Protective associations of several of the central coast counties here on April 23 have been perfected here. A program was planned which will include a showing of slides and motion pictures depicting various phases of animal life in California.

A proposal has been approved to ask the State Fish and Game Commission to permit the appointment of citizen deputy game wardens to serve without pay to aid in obtaining more effective protection of the animal life of this section and a committee to draft resolutions embodying this request was named as follows: R L Rinker, O. M Dick, and A M Walker.

Kansas City Blues Again Defeat Seals

The Kansas City Blues defeated the Seals yesterday 7-2, giving the visitors four out of the seven games played. Poor pitching has cost San Francisco all games lost. Hodge and Geary got theirs yesterday.

IVAN HOWARD HAS NEW MASCOT FOR THE OAKS

Vincent (Irish) Dunne Will Get Broken Bats and Old Balls For Services He Will Render.

MYRTLEDALE SPRINGS, March 21—With Jack Knight gone to the Salt Lake Bees, his son will no longer be the bat boy for the Oaks. Manager Ivan Howard did not give this a thought, but Vincent (Irish) Dunne, a 14-year-old lad of Alameda has and he believes that the Oaks would be unable to put up a real fight for the pennant without a good mascot or bat boy. "Irish" has written Manager Howard a letter about it and has also applied for the job. The letter made such a hit with Ivan that he has decided to let the young fellow have the job. Not only did the kid write a letter, but he enclosed a contract for Howard to fill out.

Following is the letter and contract as worded by the new mascot who is expected to be on the job Sunday morning for the first game with the Pittsburgh Pirates.

2311 Alameda Ave,
Alameda Cal
March 16, 1924.

Mr Ivan Howard

It is the middle of March and you and your ambitious young ballplayers will soon be warming up for the opening game at Emeryville. The Oakland papers publish every day the possibility of the Oaks to finish in the coveted "first position." They point out that with Kanz and Boehler and the "Great" Walter hitting a neat stride that "you and yours" have a nice chance. That is true, but the point I wish to demonstrate is have not the supporters of the team overlooked one "Last but not Least" thing in the delayance of procuring the services of an able mascot or bat boy? You know this year Jack Knight's kid won't be there, and also there's something in a good-loyal batboy to do the odd jobs at the park, like getting LaFayette some chewing tobacco or a sweater for Great" Mails. These little items make the players feel good and when Mails feels good, it's a few-hit game. So there's the point, so far you have not mailed a contract to a mascot.

Maybe you have none ready so I am enclosing one, and Ivan if you agree to terms mail it back signed and tell me when to report first. I can and will be at the park on ever Saturday and Sunday and holiday when there's no school and will manage to get off somehow on opening day, and when the vacation starts will be there every day so how is that? I wish I lived in Oakland and could manage to get there every day, but when I get out of the tiresome school it's too late but I'll make up on Saturdays Sundays and holidays.

Some day I will be a star pastimer and when they are writing about yours truly in de papers they might mention that I was former bat boy for the Oaks, therby you will get some free pupliciety. I am fourteen years old and have "bat boyed" for all the semi-pro teams that play at Washing Park in my city Alameda. If they kept averages on bat boys I'd be hitting about 350 and improving. Will you take me up? The contract I inclose has the terms and selery in it, if you do agree to accept offer please take a few seconds to send the "contract" back to me signed where it says "manager" see.

THE CONTRACT.

I, Vincent (Irish) Dunne, do herby agree to mascot to the full extent of my skill for the Oakland Baseball Team, my recompense is to be whenever Leptich or any other player splits a bat I get it to fix up for my team, whenever an old ball is suffering a torn cover, I get it, etc and free admission to contests. For this I will guard faithfully all balls, bats, gloves, etc.

Signed
VINCENT (IRISH) DUNNE.
Signed . . . .
(Ivan Howard sign here please.)
I am to report for duty
(Ivan Howard insert date.)

My address is
Vincent (Irish) Dunne,
Alameda Cal.
2311 Alameda Ave,

P S Ivan please take time to answer and accept and I will be there.

"IRISH."

By W. D. McNICOLL.

Mrs E R Elliott arranged a regulation two ball foursome contest for the women members at Berkeley yesterday and received a very encouraging entry of 20 for the event. One ball sweepstake was charged to each of the competitors, and the winners in each of the five matches received the balls as prizes. Players with high handicaps were paired with more experienced players. The results:

Miss Cynthia D Pike defeated Mrs C L Parmenter.
Mrs E D. Jamison defeated Mrs E F Loudeck.
Mrs C B Joeckel defeated Mrs. R H Madden.
Mrs O C Stiegeler defeated Mrs F W Pope.
Mrs Robt Hursh defeated Mrs. W M Demming.
Mrs E R Elliott defeated Mrs A B Brutcher.
Mrs C R Kruse defeated Mrs A V Thompson.
Mrs E O Edgerton defeated Miss M. Stiegeler.
Mrs J R McKee defeated Mrs M E Monroe.
Mrs N D Hawkes defeated Mrs W McMillan.

The last of the second round matches for the Rheem cup have been completed, Dr H H. Shires (13) and S Sullivan (16) having played off their match yesterday at Sequoyah, the former winning rather easily by 6-4. Dr Shires now meets F K Jackson in the third round tomorrow, Jackson receiving one hole handicap. In the third flight second round postponed match Victor Owens (14) won from O Ellinghouse (25) 2 up. Owens had to concede his opponent 6 holes up and had to play excellent golf to win on the last green 2 up.

Following are the pairings for tomorrow's matches in the Rheem cup flight at Sequoyah:

A C Hibbard (14)) plays W. Webber (14).
Dr J H Stineman (4) plays O Lemon (18).
E D Mendenhall (18 plays S E Jackson (20).
F. K Jackson (14) plays Dr. H H. Shires (13).
Second flight matches:
Dr I. R Aten (11) defeated Wilcox (27) 5 to 3.
K Y Smith (26) plays F. Stratford (14.
Third flight matches:
W. Thompson (16) plays J. F Hassler (22).
W H Donohue (12) plays Victor Owens (14).

The Kiwanis Club held its medal play handicap contest over 18 holes at Sequoyah yesterday. A cold north wind prevailed and made accurate golf impossible. S E. Jackson who has been showing up well in recent contests at Sequoyah finished in 76, three strokes ahead of his nearest competitor, L. S Dunham in turn just got in ahead of G. A Dow, Dr. H G Meek and C Barton, who were tied at 80 for third place. The Kiwanis club will hold its next contest and the following matches at Claremont and Diablo in rotation.

Here are the detailed net medal scores:

S E Jackson	76
L S Dunham	79
G A. Dow	80
Dr H G Meek	80
C B Barton	80
Harry Bell	82
R. J. Campbell	82
G. Paul	91

Wm Hackney, one of the famous Carnousti school of golfers has been selected to succeed Bob MacDonald as professional at Diablo. The Diablo management is fortunate in securing such a competent instructor and excellent golfer. The Hackney brothers like the Smith brothers, came from the famous golfing village of Carnousti, Forfarshire, Scotland, which has produced over 200 professionals now located in the United States and Canada. Hackney takes up his duties on April 1.

Stribling Arrives For McTigue Battle

NEW YORK, March 21—Young Stribling, schoolboy light heavyweight boxer, who meets Mike McTigue for the world's championship March 31, at Newark, N. J, arrives today to train on the site of the battle. "Pa" and Ma" and training partners accompany him from Florida, where he has been working out for two weeks.

S.S.S. keeps away Pimples

You will be compelled to admit that the results of S.S.S. are really amazing!

Did you ever know how big cities make the hydrant water fit for you to drink? That's what S. S. S does to the blood in your own blood

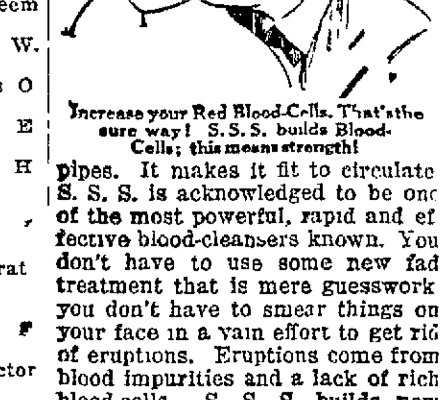

Increase your Red Blood-Cells. That's the sure way! S.S.S. builds Blood-Cells; this means strength!

pipes. It makes it fit to circulate. S. S. S. is acknowledged to be one of the most powerful, rapid and effective blood-cleansers known. You don't have to use some new fad treatment that is mere guesswork; you don't have to smear things on your face in a vain effort to get rid of eruptions. Eruptions come from blood impurities and a lack of rich blood-cells. S. S. S. builds new blood cells. This is why S. S. S. routs out of your system the impurities which cause boils, pimples, blackheads, acne, blotches, eczema, tetter, rash. That's why S. S. S has done such wonderful work in freeing thousands from the scourge of rheumatism. S. S. S. is also a remarkable flesh builder. That's why underweight people can quickly build up their lost flesh, get back their normal weight, pink, plump cheeks, bright eyes, and "pep." S. S. S. is sold at all good drug stores. The large size is more economical.

S.S.S. *makes you feel like yourself again*

Newbro's Herpicide was the Original hair saver. It positively eradicates dandruff and stops falling hair. Send 10c for a trial bottle. The Herpicide Co., Dep't 100 Detroit Mich.

Portland Is to Suspend All The Holdouts

Charlie High, Outfielder, Signs His Contract With Beavers.

PORTLAND Ore, March 21—One of the Portland baseball team's six holdouts—Charlie High—wired today that he would accept terms offered and leave St Louis at once for the Stockton training camp, according to W H Klepper president of the Portland baseball club.

Klepper had yet had no word from the training camp regarding the other five holdouts, all of whom had been given until out to accept terms or suspension from the club. The other holdouts are Jimmy Poole first baseman, Dick Cox outfielder, Emmett McCann second baseman, Walter Leverenz and Hugh Bedient, pitchers. All but Bedient are veterans of the Portland team.

STOCKTON, March 21—Business Manager Fred B Rivers of the Portland club announced today that notices of suspension had been mailed to Poole, McCann, Bedient and Leverenz regular players who so far have not reported to camp. Suspension will take effect ten days after the opening of the season.

BOWLING

CHICAGO, March 21—Wallie Freitig of Chicago totaled 727 for second place in the singles standing of the A B C tournament yesterday.

Eastern teams that registered prize winning scores in the quintet division last night will be divided up in today's play in the American Bowling Congress tournament.

Standings

FIVE MAN TEAMS.

Herb's Indians, Cleveland	3044
Noveralist, Chicago	3011
Pollock's Christmas, Buffalo	2991
Arrow Oils No 2, Cleveland	2973
Birkee Motors, Kansas City	297.

DOUBLES

Dingwell Scribner, Detroit	1307
Nolan Hill, Minneapolis	1304
Smallwood Pletelle, Akron	1290

SINGLES.

Kair, Chicago	732
Freitig, Chicago	727
Lazy, Chicago	72.
Vinderhur, Chicago	722

ALL EVENTS

[illegible]	1975

Penn Eleven Will Afford Competition

Andy Smith's Alma Mater Due for Good Season on Grid in 1924.

The University of Pennsylvania football teams will be seen in action on the gridiron of the California Memorial stadium January 1 1925 against Andy Smith's California Bears if tentative arrangements which were announced late yesterday, are carried out.

The first news of the contemplated game was issued by the University of Pennsylvania authorities their graduate manager Ernest Cozens issuing a statement in Philadelphia late yesterday in which he announced that the University of Pennsylvania had accepted the proposal of the University of California for the New Year's Day game.

It had been rumored on the University of California campus for some time that negotiations for home and home games with the University of Pennsylvania had been opened but the acceptance by the Pennsylvania authorities yesterday without any strings freeing California from the necessity of a return game in the east in 1925 came as a surprise.

All that remains to make the game official is the approval of President W W Campbell of the University of California.

Preliminary arrangements for the Pennsylvania-California game were understood to have been opened when Andy Smith went east last year to attend the Army-Navy game and the move is similar to that which brought the University of Pittsburgh to the Stanford stadium a little over a year ago for a post-season game.

Pennsylvania's record for the past several years has not been one of straight victories and Andy Smith's Alma Mater appears to have gone on the upgrade last season for the first time.

The California - Pennsylvania game will assure football fans of this section of a high class New Year's day attraction for the game will be played regardless of how many games either or both of the contestants win or lose during the regular season.

With the Pasadena game on New Year's Day rapidly passing from the picture as a football attraction, due to their inability to secure any of the leading colleges either in the east or west for the game, the game at Berkeley is expected to be the feature post season game of the coming football season.

Last Night's fight results

TACOMA, March 21—Stanley Willis, Portland welterweight, was awarded the decision over Mike O'Leary of San Francisco after six hard-fought rounds here last night.

SAN PEDRO, March 21—Teddy Silva of Oakland and Ad Rolious San Bernardino bantamweight, fought a fast draw in the main event at the Chief Petty Officers club here last night.

SAN JOSE, March 21—Six bouts were staged at the West Side arena here last night resulting as follows: Mason Griffin and "Pep" Webster battled to a draw. Cardinet took a decision from Ciramelli, Spencer won from Roach by a decision, McGovern was given a technical knockout over Titus in the fourth round, Vahey was awarded the decision over Fargo and the Steamboat Morgan-Jim Dailey bout ended in a draw.

WATERBURY, Conn, March 21—Lewis ("Kid") Kaplan of Meriden and Bobby Garcia of Baltimore fought a 12-round draw here last night.

Rain, Cameras Fail To Bother John D.

ORMOND BEACH Fla., March 21—John D Rockefeller sank a 21-foot putt on the fifth hole of the Ormond Beach golf links for a par three despite a heavy rain and a clicking motion picture camera yesterday.

MIDWICKS WINNER.

SAN DIEGO, March 21—Defeating the Eleventh Cavalry polo team 10 to 7 yesterday on the Coronado Country club field, near here, the Midwick club "B" team won the second game of the Pacific Coast Junior championship tournament.

Bruin Babes Meet All-Star Team Saturday

Sonoma County Athletes Compete Against Track Team.

UNIVERSITY OF CALIFORNIA, March 21—Saturday morning at 10 30 o clock as a preliminary to the California-U S C. meet the California Freshmen track team will meet the Sonoma County All-Stars. The Sonoma team will be composed of 20 picked men from the high schools of Sonoma county. The ... good team but will go up against an exceptionally strong team in the California Babes.

In Enos, the Bruins are almost sure of a win in the hurdles as he is one of the best hurdlers ever produced by the prep schools. The freshmen are also good in the sprints and distances. Schwobeda features in the mile event while Stevens is the best bet in the two-mile.

Hampton is the star of the Babes in the broad jump and the high jump. There are several strong men in the weights also who figure to cop those events. Cox is the star weight man.

Cubs Break Camp; Start Exhibitions

AVALON, Catalina Island, March 21—The departure of the Chicago club of the National League yesterday marked the close of the Cubs' spring training season here.

The Cubs play the Vernon club of the Pacific Coast Baseball League in Los Angeles today and Saturday and the Los Angeles club Sunday, before starting on a barnstorming trip Sunday night. They will play at Oakland next week.

STECHER WINS TWO.

MEMPHIS, March 21.—Joe Stecher former world's champion wrestler, won two straight falls from Paul Alvares of San Francisco here last night. Stecher employed the scissors hold in both instances.

Whipcords!

Early in his reign King Edward VII of England cast about for a fabric for the royal stablemen. He demanded a fabric that would meet the demand of hard wear and yet reflect the dignity of the royal household. It was thus the Whipcord was developed by the English mills.

what King Edward started American Genius completed in our whipcords $30-35

$35 suits for $25
$40 suits for $30
$45 suits for $35

Created by the weavers of England to meet the exacting demands of utility and smartness, the Whipcord has come down to us today with all its fine wearing qualities.

But the sombre tones of gray and tan which marked the original Whipcords have been supplemented by a wider range of warm Spring colors, with the added distinction of modish lines and fine tailoring.

American genius has placed the Whipcords among Fabric Aristocracy—a fact that you will discover in looking over our large assortment.

Here you will find Wolters and French River weaves—the finest Whipcord fabrics on the market today. They come in a variety of modes—Norfolk, Sport, Plain.

These Whipcords are offered you at $10 to $15 less than you would pay for the identical fabric elsewhere.

Our prices $30 and $35.

We welcome the discriminating buyer.

Nationally Advertised Fabrics Made by Nationally Advertised Manufacturers

Offered at $10 to $15 Less than Nationally Advertised Prices

S&G

Up Stairs Clothes Shop

Twelfth at Broadway — *Entire Second Floor*

The FLORSHEIM SHOE

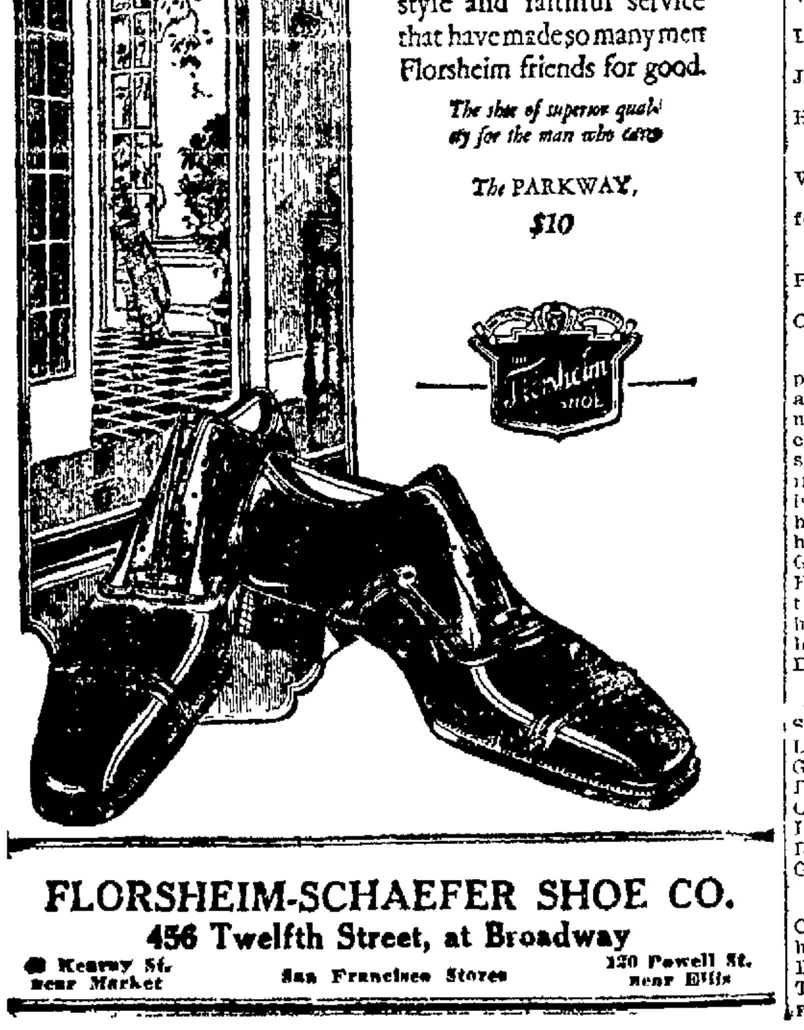

FLORSHEIM-SCHAEFER SHOE CO.
456 Twelfth Street, at Broadway

40 Kearny St. near Market — San Francisco Stores — 120 Powell St. near Ellis

TWO NOMINATED AS ROTARY CLUB DISTRICT CHIEF

L. A. and Anaheim Unit Presidents Put in Race at San Jose.

By GEORGE MILLARD.

SAN JOSE, March 21.—Two nominees for the office of district governor were today placed before the 3000 Rotarians who are assembled here for the annual conference of the second district of the club. Harry S. Mason, president of the Los Angeles unit, was placed in nomination by Howell H. Ware, president of the San Francisco club. A demonstration followed the nominatio. Ware was seconded by John Perry of Stockton and Rev. Noel Porter, San Jose.

The second nominee is Harry D. Riley, president of the Anaheim club, whose name was put forth by Earle Morrow, head of Rotary in Santa Ana. He was seconded by Charles Hutchinson of Fullerton.

Sessions are being held at the Morris Daily Memorial Auditorium at the San Jose Teachers' college. Balloting will take place from 6 o'clock to 8 o'clock this evening at a special booth in the foyer of Beatty's American theater as the Rotarians enter the show-house for a session at which a motion picture report of the work of the Crippled Children's committee will be shown, accompanied by an address by Dr. Gus Wilson of the Sacramento Rotary club. Ballots will be quickly tabulated and the name of the successful nominee will be announced about 8:30.

Following the announcement of the election the visiting Rotarians will remain seated in the theater and will enjoy a special theater party as guests of the San Jose Rotary club.

Today was a busy one for the hotel at 7:30 a. m., Harry W. Thomas, chairman, secretary Rotary club of Bakersfield. Round table discussions on the following topics: (a) Keeping club records (b) Efficiency methods of collecting dues. (c) club attendance. (d) Visiting Rotarians. (e) Weekly Bulletins (f) Report sof Rotary International and the district governor's office.

The morning session conference convenes at 9:45 with community singing, led by Lawrence T Moore, Rotary club of Oakland; Jim Tancock, Rotary club of Salinas. At Rotarians assembled for the conference. Starting bright and early this morning, sessions were under way until noon, when the Rotarians adjourned to Palo Alto by special motor caravan, there enjoying an organ recital in Stanford Memorial chapel and a tour of Stanford university grounds. Returning to San Jose in the afternoon, the Rotarians were driven through the blossom-laden orchards of the Santa Clara valley.

Today's program is as follows:

Presidents' breakfast, Vendome hotel at 7:30 a. m., John M. Perry, chairman, president Rotary club of Stockton. Round table discussions on the following topics: (a) Induction of new members. (b) Getting committees to function. (c) Club programs. (d) Civic affairs.

Secretaries' breakfast, Vendome 10:00 a. m. the report of the credentials committee was offered by Ernest English, president Rotary club of Santa Monica. Nominations for district governor were then made.

At 10:45 a m Harry C Carr, Rotary club of Porterville, president of the California State Bankers' Association, delivered an address on "What Rotary Means to the Banker.". "What Rotary Means to the Retailer," was the subject of an address by Sam T. Brewer, Rotary club of San Francisco. The spirit of Rotary was demonstrated by the Rotary club of Berkeley.

At noon the delegates adjourned to Palo Alto by automobiles where group luncheons were served at Stanford University.

CONFERENCE OPENS.

The opening session of the conference yesterday was marked by timely audresses, much community singing and general goodfellowship. Chairman Henry Brunnier of San Francisco officially opened the gathering. District Governor Paul Roger of San Francisco was one of the principal speakers, outlining the second district's scope of activities during the past year and expressing the belief that there will soon be 85 clubs in the district. Dr. Tully C. Knowles, president of the San Jose Rotary club, delivered the address of welcome, the response being given by Homer Matson, president of the Rotary club of Santa Barbara. At the close of the morning session the Rotarians gathered at a buffet luncheon in the quadrangle of the state teachers' college.

Tomorrow will be featured by a trip to the Big Trees and Santa Cruz, the big Rotary golf tournament in which 75 Rotarian golfers will take part on the course of the San Jose Country club and the informal district governor's ball at Hotel Vendome in the evening. Queen Eveleen Allen of the Saratoga Blossom Festival will rule over the ball tomorrow night.

MANY NOVEL COSTUMES.

Many novelty "stunts" are being staged by the Rotarians attending the conference, much to the amusement of the visitors. Practically every club has some distinguishing feature. Hayward Rotarians are all togged out in broad brimmed straw hats. Santa Cruz members sing their special songs and are accompanied by a bevy of pretty girls, wives and daughters of the Surf City Rotarians, dressed in white uniforms and colored caps. Santa Monica, with its "Alfalfa Hay" song, which is sung on numerous occasions, is another big hit of the conference. Berkeley Rotarians are distinguished by blue and gold eye-shade visors, their lusty college yells and their San Joseans at the conference are readily spotted by their huge brass badges, each with the name, club and occupation of the member, which have earned for the local members the nickname of "the conference cops."

When the Cogwheel Bowed to the Crown

Just part of the 3000 Rotarians from California, Nevada and Hawaii partaking of the buffet luncheon served in their honor by the San Jose Rotary club yesterday, opening day of the three-day annual conference of District Two of International Rotary. Below is Queen Eveleen (MISS EVELEEN ALLEN, seated), just after receiving the crown and scepter which made her queen of the Saratoga Silver Jubilee Blossom festival, to be held Saturday and Sunday, at special coronation ceremonies held in the quadrangle of the San Jose State Teachers' college yesterday.

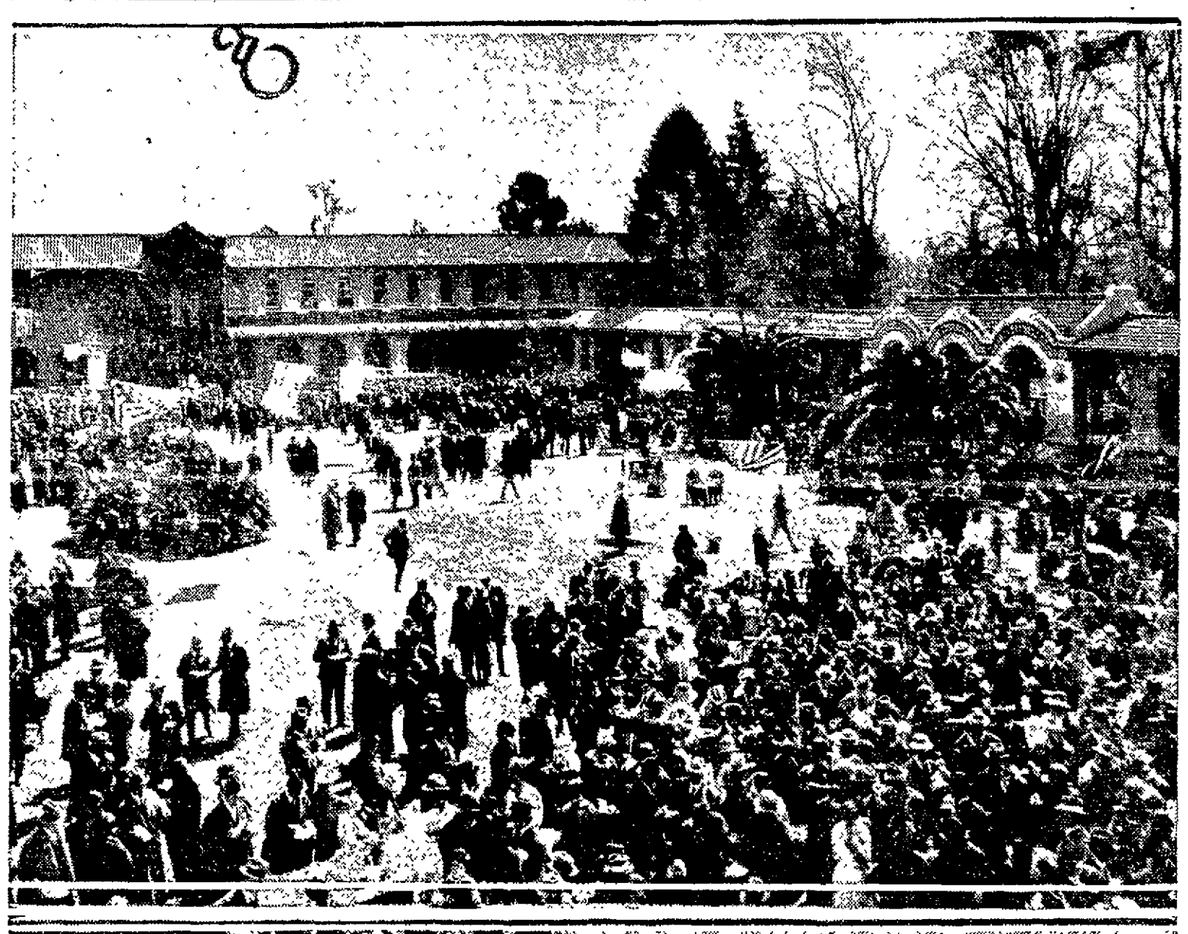

HOPE ABANDONED FOR 14 VICTIMS OF SUB DISASTER

Signals Cease and Japanese Navy Officials Believe Men Are Dead.

BY UNITED PRESS
LEASED WIRE TO TRIBUNE

TOKYO, Japan, March 21.—Hope for the 14 officers and men imprisoned in the motor room of the sunken Japanese submarine No. 40 was abandoned today.

All attempts to communicate with them with emergency telephones rigged between the submarine and salvage ships have been fruitless.

No sign or word has come from within the submarine's hulk since 7:40 p. m., Wednesday, when divers heard a cry of "hurry, hurry, it is difficult to breathe," followed by a shout of "Banzai emperor."

Friends and relatives of the imprisoned sailors have gathered in numbers at Sasebo, the nearest port, refusing to accept the belief of the navy ministry that the men are dead. They refuse to sleep, many will not eat and the scene they presented today was most pitiful.

Convinced that there is not one alive within the diver the officers in charge of salvage have decided to drag the subramine, which now lies in 26 fathoms, into shallow water and then cut open the hull and bring out the bodies they expect to find.

Wife Seeks Estate Of Missing Husband

Suit to have Grattan H. Wheeler, who left his home at 911 Ventura avenue, Berkeley on January 4, 1917 and never returned, declared legally dead and for judgment for $1000 on an insurance policy in the Woodmen of the World has been filed in superior court by Mrs. Minnie F. Wheeler, his wife. The complaint says Wheeler reached his place of business in San Francisco on the date of his disappearance but later left there and has never been seen or heard from since.

"Purified" Pelican Sales in Decline

BERKELEY, March 21.—The "Purified Pelican" has not met with the approval of the students of the University of California. Sales of the western humoer which oppeared on the campus yesterday fell below the estimates of the manager and editor of the humorous magazine, and they declare that the change in policy demanded by President W. W. Campbell is responsible for the loss of revenue.

Three Towns Aid in Fighting Niles Fire

NILES, March 21.—Assistance given by the fire departments of Centerville, Newark and Hayward yesterday afternoon enabled the Niles fire department to halt the progress of a fire that for a time threatened to destroy the entire business district of the town. For nearly an hour the high wind fanned the flames down onto the adjoining buildings and scattered embers for hundrsds of feet, requiring the vigilance of scores of citizens to prevent other outbreaks.

The fire, believed to have started from a spark from the chimney of an adjoining restaurant, blown down on to the roof of Martin Cavenaugh's soft drink store, had gained great headway before it was discovered. Passing autoists saw the flames sweeping over the roof and gave the alarm. Fire Chief Bert Rathbun, realizing the danger from the high wind, immediately asked for help from Centerville and Newark and later from Hayward.

The fire spread to the shoe store of H. Lovell Scott, adjoining the Cavenaugh place and there caused great damage. The loss from the fire has not been computed, but it is estibated to be between $5000 and $6000, partially covered by insurance.

The greatest and most valuable deposits of amber are found in East Prussia.

Signora Eleanor Duse, celebrated actress, was born of strolling players in Italy.

PARAFFINE PLANT TO BE EXTENDED

Improvements and general extensions of the Emeryville plant of the Paraffine Companies, Inc. authorized recently will make the total exjenditures at the end of 1924 on a two-year building program total $800,000, according to R. S Shainwald, vice-president and general manager of the corporation. Shainwald stated today that 1924 expenditures of $750,000 have been approved. Only a portion of this, however, will be spent on the Emeryville plant.

Paraffine Companies, Inc. property in Emeryville totals 63 acres, much of it consisting of tidelands. The corporation does not contemplate the utilization of these tidelands immediately for a terminal project, but has purchased them with a view to a possible future expansion in this direction.

The improvements already under construction and those planned for the coming nine months will cost approximately $800,000. All the present business and manufacturing activities of the corporation will be expanded, but the extensions do not represent a departure from the present plan or arrangement of the buildings, according to Shainwald.

Campbell Enters Float in Parade

CAMPBELL, March 21.—Orchard City boosters entered several beautiful automobile floats in the blossom parade held at San Jose yesterday. Miss Ruth Miller was chosen as the "blossom duchess" to represent this community, and Harold Shelley was named as her escort.

The duchess' float was decorated by members of the County Women's club, directed by Mrs. Leon Miller Mrs. Miller also directed the work of decorating the float entered by the members of the Campbell Improvement club.

Los Gatos Will Welcome Rotary

LOS GATOS, March 21.—An automobile parade of nearly 1000 cars is expected here at 5 o'clock this afternoon, bearing the members of California Rotary clubs and their families, now in attendance at the annual district convention of the organization now in session at San Jose.

Los Gatos Cleans House for Fiesta

LOS GATOS, March 21.—In accordance with a resolution passed this week by the board of town trustees, householders of this city and vicinity are sprucing up their homes, gardens and front yards, and business men have "doller up" their show windows in neatest fashion

The "cleanup week" was inaugurated as a preliminary to the Silver Jubilee Saratoga Blossom Festival, to be celebrated on Saturday and Sunday of this week at Saratoga and which will bring tens of thousands of visitors to Los Gatos.

Marshall H. O. Baird is having the traffic markers in the town streets repainted, and is employing an assistant traffic officer to aid him in directing the exceptionally heavy traffic prevailing on the festival dates.

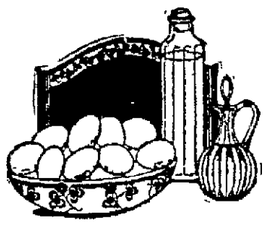

Spring Fancies

— Everybody's appetite fancy now turns to thoughts of fresh green salads and to that fresh as Spring dressing

GOLD MEDAL Mayonnaise

—made of new-laid eggs, the finest of oil, the spiciest of vinegar, and seasoned to the Queen's and everybody's taste. And there's no cooking to destroy the flavor of the fine ingredients. GOLD MEDAL is made just as Mayonnaise is made in your own home —by slowly beating the oil with the egg until fluffy smoothness is obtained.

GOLD MEDAL is made *fresh* daily and is always fresh at your grocer's. Order a jar of delicious GOLD MEDAL from your grocer today and write for GOLD MEDAL Recipes.

THE BEST FOODS, Inc.
1964 Bryant Street, San Francisco

Household Hints
Playbox Sand for the Kiddies.
Rock Screenings for Drives.
Groz-it Fertilizer and Garden Manure.
Sawdust — Fuel — Feed
Edwin T. Gorie
3409 Telegraph Ave. Pied. 844

Imitations may be dangerous

Demand BAYER ASPIRIN

SAY "BAYER" when you buy—*Genuine*

Unless you see the "Bayer Cross" on tablets you are not getting the genuine Layer Aspirin proved safe by millions and prescribed by physicians 23 years for

Colds Headache Neuralgia Lumbago
Pain Toothache Neuritis Rheumatism

Genuine Accept only "Bayer" package which contains proven directions.

Handy "Bayer" boxes of 12 tablets
Also bottles of 24 and 100—Druggists.

Aspirin is the trade mark of Bayer Manufacture of Monoaceticacidester of Salicylicacid

Second Annual East Bay Better Building Show

Main Entrance: 1424 Franklin Street

A PRIZE EVERY FIVE MINUTES!

Tomorrow, Saturday night, from 8 to 10 o'clock a valuable prize will be given away FREE every five minutes! A whirlwind finish to a glorious nine-day exposition. You're invited! Tomorrow, March 22, is CLOSING DAY.

Go Tonight! Go Tomorrow Night!
ADMISSION IS FREE

EVERY DAY from one to ten p. m.—the more often you go, the more new ideas you'll get.
Thursday Winners: 5453; 5516; Rhodes-Jamieson, 2455.

Information of utmost importance ot bona fide Di Giorgio Fruit stockholders.

Call or address this office.

FICK & SOMERS
602 Federal Bldg.
Lakeside 8736.

DONT TRY TO RAISE your family without it. For stomach aches and pains; sudden cramps, severe intestinal colic and indiscretions of eating and drinking, changes in water, diet or climate, take
CHAMBERLAIN'S COLIC and DIARRHOEA REMEDY
Never fail to have it on hand.

Night coughing—

exhausts you so that you are more tired in the morning than when you went to bed. Dr. King's New Discovery stops coughing by gently stimulating the mucous membranes to throw off clogging secretions. It has an agreeable taste. All druggists.

BAKED

If the label on the can says "baked" the beans in the can are baked beans, and if the beans in the can are baked beans, the label on the can says so. There is no reason why you should not have baked beans if you will only ask for Heinz Beans. The label plainly states "Heinz Baked Beans"—*and the label is correct.*

HEINZ OVEN-BAKED BEANS with tomato sauce

One of the 57 Varieties

DRUGS

OSGOODS'
TWO DEPARTMENT DRUG STORES

A Studebaker Light Six AUTOMOBILE will be GIVEN AWAY FREE!

Get your tickets at our CIGAR DEPARTMENT

It's Pleasant to Use!

PALMOLIVE 10c a bar — —that's why Palmolive is the favorite with all the family. Buy it by the box and have it handy. PALMOLIVE 3 for 25c

"S & H." Green Trading Stamps given free with all purchases, double stamps on Wednesdays & Fridays

Two Stores:
7th and Broadway
Washington at 12th

Geraldine — CRY ON HER SHOULDER — An Exclusive Tribune Feature

Oakland Tribune

Exclusive Associated Press Service — United Press — International News Service

THE TRIBUNE IS DELIVERED TO YOUR HOME EVERY DAY IN THE YEAR FOR ONLY 85¢ A MONTH — No Extra Charge for Sunday Edition

VOLUME C— B — OAKLAND, CALIFORNIA, FRIDAY EVENING, MARCH 21, 1924. — 37 — NO. 81

RAIN FALLS ON ALL BUT RAINMAKER

Downpour General Throughout Interior Valleys of the State and Snow Blankets Slopes of Sierra Mountains

A drenching rain fell in various sections of the San Joaquin and Sacramento valleys yesterday afternoon and last night, and throughout Southern California there was a general downpour. In the vicinity of Lemoore, Corcoran, Hanford and Riverdale approximately .20 of an inch fell which goes to the credit of Rainmaker Hatfield, as it is within his 75-mile contract area. But at the place where the "rainmaker" had set up his apparatus in the Coast Range mountains, for the purpose of inducing rain for the benefit of the stock and grain ranchers of Tulare Lake, there was no precipitation, though heavy clouds lowered.

Hatfield, under his contract, agreed to produce rain on the basis of $2000 for the first one and one-quarter inches of rain, and $2000 for each additional quarter inch up to two inches. Since he began operations .26 of an inch has fallen. His contract ends April 15.

The downpour in the San Joaquin valley at times was quite heavy, being accompanied by hailstones, thunder and lightning. Lightning struck a house at Farmington, near Stockton, and burned it. In the Lodi sections the hailstones knocked blossoms from the trees.

Fresno a total of .22 of an of rain was recorded last night and snow in the Sierra has added to the general optimism resulting from the storm.

Similar reports were had from Modesto. The gauge at the Don Pedro dam today recorded 40,000 acre feet of water in the giant reservoir. At Oakdale the precipitation totaled three-tenths of an inch.

At the summit of the Sierra along the Southern Pacific seven inches of snow fell.

Intermittent showers were recorded at Riverside and near Marysville snow fell in the foothills. At Santa Cruz the showers began yesterday morning and continued throughout the day.

A rainstorm at San Diego this morning was succeeded for several minutes by a brisk downpour of hail. An unusually high wind has been blowing most of the night.

Snow fell in many parts of Utah and Idaho.

The rainfall reports are as follows:

Escondido, .40; San Bernardino, .30; Fresno, .24; Lindsey, .24; Eureka, .22; Porterville, .12; Riverside, .14; Corona, .12; Pomona, .08; Bakersfield, .04; San Diego, .04; San Luis Obispo, .01; Paso Robles, .02.

BY INTERNATIONAL NEWS LEASED WIRE TO TRIBUNE.

CHICAGO, March 21. — Spring rode in on a blizzard which continued to sift snow and disburse gusty greetings today, after laying a blanket of four inches over the Middle West and Great Lakes territory today. The blustery season's finale came from the southwest, where Muskogee, Okla., reported 16 inches of snow. St. Louis received four inches of sticky snow, and Southern Illinois cities a depth that blocked traffic. The prospects are for no let-up before night.

SAN FRANCISCO, March 21. — Credit for bringing rains to San Francisco yesterday was claimed today by W. J. A. Colonan, electrical engineer, who asserted that means of an electrical device he can "make it pour" within 24 hours. Rev. Father Paul A. Anderson, who arranged for tests of the electrical machine, was said to have endorsed Colonan's claim.

Partheneia's Something to Blow About!

That's what VERA WALLSTRUM, tooting the horn to herald the arrival of Spring at U. C., thinks about it. At right in the high hat is ZEDMORE KAY, another participant in the annual celebration of the co-eds.

CO-EDS REHEARSE FOR THEIR MERRIE MASQUE OF MAY

BERKELEY, March 21.—Today, the first day of spring, is being welcomed in traditional form at the University of California.

Rehearsals for the annual Partheneia of college women, always the first harbinger of sprring on the Berkeley campus, have been inaugurated on the oak-dotted lawns of Faculty Glade.

Like the spring of the year, this season's Partheneia is to be made a thing of joy. There'll be no weeping in the lines of the "Merrie Masque of May," chosen for this year's offering of college maids. Mrs. Jessica Nahl Van Wyck, coach for the masque, is preparing an unusually colorful and artistic production, bringing with her new ideas of pageantry from Paris and other old world centers where she studied for several years with famous men and women.

Among the well known college maids who will be seen in the Partheneia to be presented next month are Vera Wallstrum, Myrtle Canny, Zedmore Kay, Helen Menges and Elna Auze.

University High to Present Four Plays

Four one-act plays will be presented tonight at a "dramatic evening" at University High school, where almost the entire student body is planning to participate on the stage or in the audience.

The plays, according to the school department announcement, will be: "The Golden Doom," by Lord Dunsany, with the following cast: The King, Fred Diez; the Chamberlain, Rolfe Burr; the First Sentry, Peter Traphagen, the Second Sentry, Clarence Schader; the Boy, Alfred Etcheverry; the Girl, Mary Bradbury; the Chief Prophet, Walton Van Winkle; the First Prophet, Stewart Riddell; the Second Prophet, Cyril Cope; the Stranger, Cecil Kennedy and the Three Spies, Fred Chatney, Frank Manuhoand James McKillip.

The Senior and Junior Dramatic club will combine in staging "The Turtle Dove," by Margaret Oliver Scott, with the following players: Chang Sut Yen, Rolph Burr; the Chorus, Wilma Bradbury, Kwen Sin, Winton Ingram, Kevin Lin, Julia Scheibner; the Mandarin, Constance Pedder and the Gong Bearer, Dixie Robertson.

Boys in the Senior Dramatic club will give the play entitled "The Other One," cast as follows: Rambling Red, Robert Van Eaten; Connecticut Kid, Harry Turner and The Other One, Jack Pedder.

The glee club will carry all the chorus work, and the University Orchestra will, furnish the music for the singing and acting.

Over 2,000 carloads of Mexican tomatoes came into the United States from Mexico in 1923.

Formaldehyde is made from wood alcohol.

Acetic acid, a by-product of hardwood manufacture, is used in making white lead.

NEW PHONE AREA OPENED

One more high sounding name has been added to Oakland's telephone service. The new prefix is "Glencourt" and this new central office switchboard will be situated in the company's building at 1521 Franklin street, according to an announcement made today by the Pacific Telephone and Telegraph Company.

This makes three new prefixes that have been added to the old standbys like "Oakland," "Lakeside," and "Merritt." The other two were "Humboldt" and "Thornwall," and now comes "Glencourt."

This switchboard will serve an area in the northeastern section of the city and will greatly increase the capacity of the system in that locality. The project will require many months before it is entirely completed, but owing to the intense demand for service, "Glencourt" numbers are now being released and will be assigned to all new telephones in that area.

This new switchboard is part of the company's construction program to care for the city's rapid development.

The name "Glencourt" was selected with a great deal of care and consideration, said officials of the company. In the first place, it is not like any other existing central office designation, which could be confused easily with it, and it is a name readily understood over the telephone. Furthermore, it meets the code requirements of machine switching methods of operation, in case that method is later adopted.

The experts who select names compare their points of resemblance, such as the number of syllables, vowel characteristics, also, see that they do not conflict phonetically with a name already in use. Having done all this, the names which survive the ordeal are subjected to a rigid phonetic test to see how they stand up under the strain of actual use and transmission over the wire, due weight being given to the telephone qualities, association of names and their acceptability to the public.

Modesto Alumni of U. C. Will Banquet

MODESTO, March 21.—Alumni of the University of California in Stanislaus county today announced plans for a banquet the evening of March 29. The purpose back of the campaign is to strengthen the alumni and put over the dormitory plan of the university

EXPERT ON WATER JOB

Edward F. Treadwell of San Francisco, for many years water expert for the Miller & Lux interests, was added to the working staff of the East Bay Municipal Utilities District last night, being named as special counsel in condemnation proceedings, at a salary of $10,000.

Treadwell will handle all the legal matters pertaining to the condemnation of the East Bay Water Company, coming up before the State Railroad Commission. He gets $10,000 for the job, whether it takes a month or five years

Treadwell is a graduate of the University of California and for many years was counsel for the Miller & Lux interests in all their water affairs, having much experience in the handling of cases affecting water supplies. He was connected with these interests until last year. He resides in San Francisco, his place of business, having his home at Sea Cliff.

The district directors otherwise transacted routine business, and adopted an ordinance, instead of the recent resolution, in favor of condemning the properties of the East Bay Water Company for the district. Consulting Engineer F. Emerson Hoar is now preparing engineering data and will present his findings to Treadwell concerning the condemnation.

Russ Secret Police Nab Raiding Reds

BY INTERNATIONAL NEWS LEASED WIRE TO TRIBUNE

MOSCOW, March 21.—A number of anarchists and social revolutionaries who have been conducting armed raids against soviet institutions, were arrested today by the Tcheka—soviet secret police. They are charged with crime against the government and against public order.

Mrs. W. T. Smith, 457 Van Dyke Ave., had 20 answers to her 4 day advertisement in the Tribune "Houses To Let" columns—You'll find satisfaction in the Want Ads!

great with mashed potato **Bluhill**

"GROZ-IT"

Pulverized Sheep Manure is shipped all over the United States from Lovelock, Nevada. It is the only sheep manure that is free from weed seed and dry enough to be odorless. It's a PLEASURE to work in the garden when you use "Groz-it." 100-lb. sack, $2.25, delivered; 500-lbs. in sacks, $10, delivered. We sell air slaked lime, rice hulls and all varieties of lawn seed.

American Block Coal Co. 3rd and Oak. Oak. 385

ALPINE WOOD & COAL CO. Adeline and Russell—Berk. 1810

For Good Coffee a pitcher of Carnation

When rich Carnation is added to your morning cup of coffee you have a most enticing and satisfying beverage. Besides Carnation's richness and uniform purity, its convenience and economy are appealing to new users daily. Try it. Send for Carnation book of recipes.

CARNATION MILK PRODUCTS CO. 49 Main Street San Francisco

You can dilute the double-rich contents of this can until the quart bottle overflows with pure milk

©C.M.P.Co.

Caswell's NATIONAL CREST Coffee

Telephone Direct Oakland 1017.

1,800,000 cups were served at the PANAMA-PACIFIC International EXPOSITION

Sweet!

Everybody likes this dainty, fresh table spread, with its unusual food value and delicate flavor. Made fresh daily on the Pacific Coast — Sold by dealers who want to please you.

M. N. SCHNEIDER QUITS BUSINESS FOREVER IN

7 DAYS MORE

THEN WE QUIT BUSINESS---FOREVER

IF YOU WANT GOOD SHOES--AND WANT THEM AT A LOW PRICE BE HERE BEFORE THE LAST DAY, MARCH 31--IT'S YOUR LAST CHANCE

$5 to $6 Men's DRESS SHOES SIZES 6 TO 11 300 Pairs to Select From Colors Brown and Black $1.99 Pair

$1.25 Children's SHOES Sizes 5 to 8 500 pairs to choose from at, 19c Pr.

SHOE POLISH Your choice of the house— 5c ea.

$7 to $12 Men's W. L. DOUGLASS Sizes 6 to 11 Your choice of our entire Douglass stock at $4.95 Pair

Boys' Scout SHOES Sizes 6 to 13½. 500 pairs to go at, pair.. $1.00

$3 Men's Work SHOES 800 pairs to go at—pair $1.99

300 Pairs Children's Scuffers Sizes 5 to 8 Reg. $2 Value 89c Pair

$1 Ladies' Veto Rubbers In sizes 2½ to 8 at, pr. 25c

$3 RUBBER BOOTS for BOYS and GIRLS Priced at, pair.... 99c

200 Pair Big Boys' Shoes Reg. $5 Value $1.95 Pair

$2 Men's Leather Slippers Sizes 6 to 11 99c PAIR

Ladies' LOW SHOES 1000 pairs in new Spring styles to select from. Our entire stock of $4 to $6 $1.95 pair

$1.25 Tennis Oxfords Boys' and Girls' Black or white—pair 69c

$2 Men's Rubbers. New stock, best brands. Pair.... 75c

BASKETBALL SHOES— Fine Grade at, pair... 98c

EVERY PAIR OF SHOES MUST BE SOLD IN 7 DAYS

350 PAIRS OF LADIES' $4 to $6 Red, green, blue, champagne, olive, gray or brown colored. 1 and 2-Strap SANDALS Sizes 2½ to 8—Priced These we bought for Easter Selling $1.95 Pair

It's Your Last Chance--- Just 7 Days More

200 Pairs Ladies' Sport Oxfords Good $3 to $4 Value at—pair 59c

$1.50 Children's Scuffer Sandals, fine grade at, pr. 79c

200 Pairs Girls' Shoes In White Kid and Canvas. Sizes 8 to 3 Reg. $3 Value 59c PAIR

250 Pairs Ladies' Mentlhan and W. L. Douglass Shoes Comfort and Arch Support Styles Reg. $7 Values $2.95 PAIR

200 Pairs Boys' Shoes Reg. $4 Value Priced $1.45 Pair

300 Pairs Ladies' 1 and 2-Strap Oxfords Reg. $4 Values Sizes 3 to 8 $1.45 Pair

Schneider's 1103 Washington St.

7 DAYS MORE---THEN THIS STORE CLOSES FOREVER

Thos. Meighan Enacts "Pied Piper Malone"

Latest Feature at American Presents Popular Actor in Lovable Role.

Thomas Meighan, everybody's screen favorite, has induced one more famous author to write an original story for him for screen production. Meighan has appeared in several popular stories of this kind written by George Ade and now Booth Tarkington, best known contemporary American author has accepted the same offer.

The result is "Pied Piper Malone," Meighan's latest effort, which will make its Oakland debut at the American theater, where it will be presented for a week starting tomorrow.

Those with whom Tarkington's works have been a favorite will be pleased to know that the author has not neglected in "Pied Piper Malone," the element which has made Tarkington's name universally known—his knowledge and understanding of children. Meighan is cast as a lovable young sailor of a New England village, who earned the name of "Pied Piper" because of the love children had for him.

The story has a fine theme and Meighan appears in his usual polished characterization. Lois Wilson, who has won a tremendous following since "The Covered Wagon," is cast as Meighan's sweetheart. Other film features are to be included on the program. "The Heritage of the Desert," Zane Grey's latest picture adaption, with Ernest Torrence, Bebe Daniels and other Paramount stars, will lose its engagement at the American theater tonight.

TRUSTY ESCAPES FROM JAIL.

Hans Jansen, a trusty in the city jail, who is serving six months, escaped last night while working in the police garage. He was arrested on a charge of petit larceny. His time would have been completed on May 22.

Assumes Pied Piper Role

THOMAS MEIGHAN, screen favorite, who will be seen at the American theater in "Pied Piper Malone," written for him by Booth Tarkington.

Hackett Plays "Macbeth" For Actors' Equity

American Star Triumphs on Return to Native Heath.

By LAURENCE STALLINGS.

NEW YORK, March 21.—None can accuse the Equity Players of an unfortunate selection in the matter of their present program, which was presented Saturday night at the 48th Street theater to the accompaniment of salvos of stage oratory and bravos of spectacular applause. The play was William Shakespeare's "Macbeth." The actor was James K. Hackett.

There have long been opinions as to this play's acting, yet I fancy that Shakespeare, had that gentleman been present Saturday night, would have been beside himself with pleasure. He might have resented Miss Clare Eames's insistence upon playing Lady Macbeth in the pace of a Mack Sennett thriller, but he would have been overjoyed with most of Mr. Hackett's acting.

The star howled in a voice somewhat resembling that of a timber-wolf's when he reached the lines Shakespeare undoubtedly wrote for a timber-wolf. He rolled with tasty bombastics the matchless rhythms of prose and wordy eloquences that have been the pampered phrases of editorial writers for 319 years.

When Mr Hackett came upon the many marvelous and enchanting passages of the play, he usually stopped the action and declaimed them as they were meant to be declaimed. And, above all, he never once lost sight of the fact that he was producing the matchless boob-thumping melodrama of all times. Good old Shakespeare!

Woodman Thompson had designed countless numbers of good, substantial settings, furbishing them with richness here and there, and focusing his design upon the big scene of each act so as to let the player make the most of it. The best second act ever written came up with a fine frenzy of rolling fury and poetic flanconnades, reaching a swinge-buckling pitch at the curtain.

There was no attempt to make the play a mood, or an excursion into the psychology of somnambulistics with a chance allusion here and there to the inferiority complex which tormented Macbeth whenever a ghost appeared.

Of acting there were fifty-seven varieties. Moffat Johnston as Macduff, for example, played with the smooth modernity and tonic effect that has distinguished him in these parts as an actor of fine intelligence and uncommon skill. Harvey Adams as Ross, in reading the bad news to Macduff, perhaps leapt into poetry more gently and yet with more moving force than any other actor of the piece.

Miss Eames sought to improve upon Shakespeare and was grievously ill-advised in attempting to say "All the perfumes of Arabia etc." in the manner of a child crying because there were jam stains upon her best bib-and-tucker. There was a tendency to deliver her lines after the manner of Mrs. Fiske, translating Shakespeare into International Morse code and reading the lines through a handkerchief in a series of dots and dashes to the stage hands.

Curtain Calls By Wood Soanes

IT begins to look as if Eugene O'Neill is not going to get "All God's Chillun Got Wings" produced after all.

Ever since the Provincetown Players announced the play and the subsequent printing of the drama in a monthly magazine, things have been popping along the eastern seaboard for the plot is based on miscegenation.

Now Mayor Hylan of New York has announced that he plans to make an investigation and those who have observed the trend of affairs in Manhattan aver that when his honor decides to investigate something inevitably takes place.

The little band of liberal thinkers that center about the Provincetown theater, down in the village where hair is short and art is long, still protests that the play will see the light o' day as it was written, but the reformers, led by Dr. John Roach Stratton, have their axes sharpened and poised and the conservative press has thundered "It must not be done."

TWENTY SEASONS AGO TODAY

James O'Neill is at Ye Liberty Playhouse in "A Bachelor's Romance."

So great has been the pressure brought to bear on O'Neill since he announced that the play would open April 15, that he has now sent out word that the production has been postponed for a month.

The play deals with the marriage of a white girl and a negro. The woman is called upon twice during the play to kiss the man's hand. The result of the marriage is being used by proponents of the play as justification for its production. They point out that amalgamation is not glorified and that the girl, consciously in love with the man, subconsciously revolts against mixed cast, goes insane in the final scene.

Mayor Hylan has not announced the grounds of his opposition other than to say that he doesn't think it should be played and he is going to look into the matter.

• • •

Minna Gombell Never Played Small Parts

So many strange things happen in the theater that the recounting of them sometimes becomes wearisome, but when you run across a girl who has played leading roles right from the beginning something simple has to be done about it. Wherefore the story of Minna Gombell, now engaged in the leading feminine role of "Mister Pitt."

Born in Baltimore, Miss Gombell lays stress on the fact that her grandfather was a preacher and voices the opinion that a still more remote ancestor gave Martin Luther a hand when the famous thesis was tacked on the door. Perhaps this ancestor attended to the finding of the hammer. Miss Gombell is not certain.

But to begin. Miss Gombell's mother always had a secret ambition to go on the stage, an ambition never realized, but imparted to the daughter, who engaged in school theatricals. Finally on her graduation she played a rather odd role and was accorded praise in the papers, representatives of which had been cajoled into attending the performance.

FORTY SEASONS AGO TODAY

Charles Dungan, Nick Long, Jacques Kruger and Richard Mansfield are in the cast of "La Vie," at the Bijou in New York.

After graduating from a finishing school in which dramatics were stressed, she went to Yonkers for a visit and accepted an engagement as ingenue with a stock company. Before she had an opportunity to play, however, the leading woman, Florence Rittenhouse, became ill and Minna stepped into the breach.

Since that time she has constantly been "jumping into parts" on relatively no notice. Last year she took over Marion Coakley's part in "Barnum Was Right" on a few days' notice; the feminine lead in "The Indestructible Wife" on a week's notice when Grace George decided she did not want to play it in Manhattan and likewise.

She was in "Listening In," "On the Hiring Line," "Back to Earth" and a leading woman in stock in Atlanta, Yonkers, Mount Vernon, Syracuse and at the Morosco in Los Angeles.

• • •

EXITS AND ENTRANCES

With Margaret Lawrence in "Secrets" is Rosalind Coghlan, whose name conjures up memories. In fact she is the niece of the famous Rose, the wife of Richard Pittman, producer and character actor of note, and herself an actress of no mean talent.

• • •

Roselle Stewart, producer of "The Show-Off" and "Meet the Wife," is resting after her two successes and is planning a new production of a George Kelly play.

• • •

Incidentally the old order changeth. "The Show-Off" is being novelized.

• • •

Those of you university undergraduates who have a vaudeville skit up your sleeves can win $250 prize and a royalty of $ weekly by participating in the contest being conducted by Hocky Green, 110 West Forty-seventh street, New York. The play must be suitable for vaudeville, namely, running from fifteen to twenty-five minutes, small cast and moderate production costs, and the manuscript must be mailed before May 30.

• • •

Leon Gordon's new play, "A Garden of Weeds," will give the punning critics a good chance to turn a merry quip when it is produced presently.

"Magnolia" Blossoms Out As Cinema

NEW YORK, March 21.—The day dreams of youth, shy and meek, but raging inwardly with an intense passion some day to burst into swaggering heroics, are made into an entertaining and almost constantly amusing photoplay in "The Fighting Coward."

It is the story of a youth driven from his home in the Old South because he is cowardly. He is scorned, driven and battered until it gets to be more than he can bear. He rises in wrath. And as luck would have it, he takes it out on the bad man "the wildest orang-outang in the twenty-seven United States." A few moments' impetuous battle in a crowded saloon transforms him from gentle Tom Rumford into "Col. Blake, the notorious gambler and killer." A patch-eyed swashbuckler takes him up and together they bunco all the world—except the girl to whom a killer is far less than a lover.

Just a story, and a familiar and impossible one, of days that used to be on the Mississippi. Fantasy, perhaps but really more a peek into elusive pasts. How accurately it pictures youth's longings and ambitions may be judged from the fact that it was based on Booth Tarkington's "Magnolia."

Earnest Torrence as the youth's partner in buncombe gave a deft comedy performance, while Cullen Landis as the mild zephyr who turns cyclone was hugely appreciated. Mary Astor was her beautiful self as the girl who makes life worth while.

Stage Success Changed Into Silent Drama

By QUINN MARTIN.

NEW YORK, March 21.—In creating beautiful pictures by the expert employment of light and lens, the artist who photographed "Lilies of the Field" has done a really remarkable thing. This picture is extremely fine in another department. Its leading woman, as has been said in this column [illegible] est looking, most interesting and intelligent looking girl in our cinema. Miss Corinne Griffith is an actress who embodies that rare combination of stunning attractiveness and apparent good horse sense. She makes a movie worth watching. The part which she plays in "Lilies of the Field" is probably the best one, from the standpoint of acting, she has had. That does not mean a great deal, so it is proper to add that Miss Griffith's performance is of a very high quality. It is pantomimic excellence, or as near to excellence as has been here in some time.

The story, which came to the stage to exploit the life and habits of the kept woman, is interesting a great deal of the time, daring occasionally, and soggy a little. The part of Mildred Harker, wife of a rounder, and mother of a baby boy which was acted by Marie Doro at the Klaw, is done here by Miss Griffith.

There is one method employed by the scenarist—the continuous introduction of pictures of this baby—which weakens the running plot and at times makes it laughable. This picture play would be improved vastly if at least a half dozen close-ups of the baby were removed.

It is the old story of laying on sentiment until it smothers. The story, generally, is bright and quite instructive as to the pastimes and philosophies of the girls who wait for daddy to drive up with the Royce. The censors, for allowing Miss Griffith to alk and stand before the fireplace clad in a thin piece of silk, deserve two lollypops each, and Miss Griffith, for the perfectly admirable treatment of this sharp scene, is congratulated.

Traveler to Speak On 'Forbidden City'

Kenneth J. Saunders of the University of California will preside tomorrow evening at the lecture to be given by William Montgomery McGovern, traveler and orientalist, in the Oakland Auditorium theater. Dr. McGovern will tell of his thrilling experiences in Tibet and show the only moving pictures ever taken in "The Forbidden City." Dr. McGovern's lecture is under the direction of Paul Elder.

Gland Patient Wins Race

With awe and to their amazement onlookers saw a 73-year-old runner dash across the line winner of a 50-yard running race in the sensational time of 6 seconds, just 1-5 of a second short of the world's record. This almost unbelievable incident occurred at the annual field meet held at one of California's State institutions.

It was another victory for Science, proving again that youthful vigor, stamina, ambition and power may be restored by reviving the vital glands of the body, for the winner of the race was a gland patient.

Many leading citizens are now hopefully looking to a rejuvenation of health and strength through nourishment of vital glands in accordance with well-known scientific principles.

Dr. Arnold Lorand says in his book, "Old Age Deferred," in speaking of the glands: "We must insist upon the reinforcement of their functions, if changed by age or disease, by means of extracts obtained from the similar organs of healthy young animals."

Science has now prepared such a treatment in convenient, compact tablet form — Glandogen — which combines the healthy glands of young animals with other efficacious ingredients. Hundreds of keen-eyed, vigorous men and women are today taking Glandogen.

Glandogen is obtainable at Federal Drug Co., Federal Bldg.—Advertisement.

STAGE-DRIVER FOR 38 YEARS

Kentuckian Says He Used to Have Bad Spells of Indigestion Until He Began to Take Black-Draught.

West Liberty, Ky.—Over the mountain roads between here and Wrigley, which for many years were rough and often dangerous, Mr. F. M. Caskey, of this place, has carried the mail for thirty-eight years.

Winter and summer, rain or shine, each day Mr. Caskey has driven his team of mules up the steep trail and back again, so that his friends and neighbors may have their daily mail. And now, although 66 years old Mr Caskey, hale and hearty, daily can be seen driving his sturdy mules over the mountains to Wrigley.

At one time, however, Mr Caskey was not in such robust health as he is now—so he told a recent visitor to West Liberty.

"I used to suffer a great deal with indigestion," he said. "I would have gas on my stomach and a tight feeling in my breast, an uncomfortable feeling, and, after a few days, I would have a sick headache. At times it felt like my head would burst, I would get so constipated.

"I had tried remedies, but didn't get results. One day some one told me of Black-Draught. Since then it has been a family medicine with us. I found, by taking it when I had these indigestion spells, I could ward off the headache. So I keep it in the house and have used it over ten years."

Millions use it. You should

Thedford's BLACK-DRAUGHT LIVER MEDICINE

CHIMES 5631 COLLEGE
TODAY AND SATURDAY
Marion Davies
—in—
"LITTLE OLD NEW YORK"
Pathe Review Fable

BROADWAY STATE AT 14TH Everybody's Theater
NOW
The Greatest Mystery Story Ever Screened
"THE LEAVENWORTH CASE"
By ANNA KATHERINE GREEN with SEENA OWEN, MARTHA MANSFIELD, WILFRED LYTELL
AND
5 STERLING ACTS BETTER VAUDEVILLE
COM. SUN. VIOLA DANA —in— "THE SOCIAL CODE"
COMING SOON
Jackie Coogan in Long Live the King Metro

OAKLAND Orpheum ORPHEUM CIRCUIT VAUDEVILLE
12th and Clay Sts. Phone Oak. 711
The show of show

A	Organ Recital
B	TOPICS—FABLES—NEWS
C	Photoplay—A Zelznick Picture "MODERN MATRIMONY" with Owen Moore A Great Comedy
D	REMOS and HIS MIDGETS
E	AL—WARD BROS.—Bob Bertie & Archie in "Penny Ante"
F	RAYMOND BOND & CO in "The Minute Man"
G	Engagement Extraordinary World's Greatest Ballad Composer ERNEST R. BALL Who wrote "Mother Machree," "Little Bit of Heaven," etc., etc
H	HARRY HOLMES and FLORRIE LA VERE A Laughing Sensation
I	CLEMENS BELLINGS and His Happy Family

The Playhouse
Haste St., at Dana, Berkeley
Tonight at 8:15
Edith Wynne Matthison in THE CHASTENING
By Chas. Rann Kennedy
Seats $2.20. Tel. Berk. 768
LILIOM
Wednesdays and Thursdays of Next Two Weeks

The NEW BROADWAY
LAST TIMES TODAY
"Broken Hearts of Broadway" Starring COLLEEN MOORE and Big Supporting Cast

FRANKLIN THEATER Franklin & 15th
TODAY ONLY Any Seat 15c
DOUG FAIRBANKS —in— "WHEN THE CLOUDS ROLL BY"
Dick Barthelmess in "Fury"

LURIE 12th at Bdwy. Ph Oak. 186
Last 3 Times—Tonight, Tomorrow Mat and Night
MAY ROBSON "THE REJUVENATION OF AUNT MARY"
Evgs., 50c, $1, $1.50, $2; Mats., 50c, $1, $1.50, Plus Tax.
"SALLY," here week March 31
"THE FOOL" is coming to the LURIE

LURIE 12th at Broadway Phone Oak. 186
MAIL ORDERS NOW SALE MONDAY
Beg. MON. EVG., MAR. 31 MATS. WED AND SAT.
ZIEGFELD'S greatest success
LEON ERROL
Funniest of comedians in the most perfect musical comedy
"SALLY"
with WALTER CATLETT — 30 GIRLS
Evgs: 1st 5 rows Orchestra, 115 seats, $4, balance orchestra 767 seats, boxes and loges, $3.50, 1st 6 rows balcony, $3, next 7 rows, $2, last 7 rows $1, plus tax.
Wednesday Matinee: Boxes Loges, Orchestra, $2.50; first 6 rows Balcony, $2; next 7 rows $1.50; last 7 rows, $1.00, Plus Tax.
Saturday Matinee: Boxes, Loges, Orchestra, $3, first 6 rows Balcony, $2.50, next 7 rows Balcony, $2; last 7 rows, $1 Plus Tax.

FOX OAKLAND BROADWAY AT SEVENTEENTH
Now Showing
Carl Laemmle presents Baby Peggy in her first big production The DARLING of NEW YORK
With a tremendous cast including Sheldon Lewis, Gladys Brockwell, Max Davidson, Frank Currier, Pat Hartigan, Carl Stockdale, William J. Quinn, Walter O'Donnell
AL ST. JOHN in a brand new two-act comedy
LA FORTE and the augmented orchestra. Fox News Weekly, stage features. No advance in prices. Continuous noon to 11 p. m.

CENTURY BROADWAY at 14th
Last Times Today
Charles Royal Players
—in—
"Honeymoon Cottage"
Starting Tomorrow
Charles Royal Players
In the Famous Frank Bacon Success
"The Fortune Hunter"

Tom Meighan's Back—
Thomas Meighan, everybody's favorite film star, will be back at the American Theatre starting tomorrow, in a new and better picture—
Pied Piper Malone—
written especially for the star by Booth Tarkington, America's foremost author. It has scored even greater success than the preceding Meighan pictures.
Pretty Lois Wilson—
who has gained considerable fame in such pictures as "The Covered Wagon," "Ruggles of Red Gap," etc., appears opposite the popular star.
Record Attendance—
is expected on this picture. This means that those attending the matinee and early evening performances will get the choice seats.
STARTING TOMORROW
EVERYBODY'S FAVORITE
THOMAS MEIGHAN
IN
"Pied Piper Malone"
Written especially for the popular star by America's foremost Author—
Booth Tarkington
PRETTY
Lois Wilson
and a host of Paramount favorites have the supporting roles.
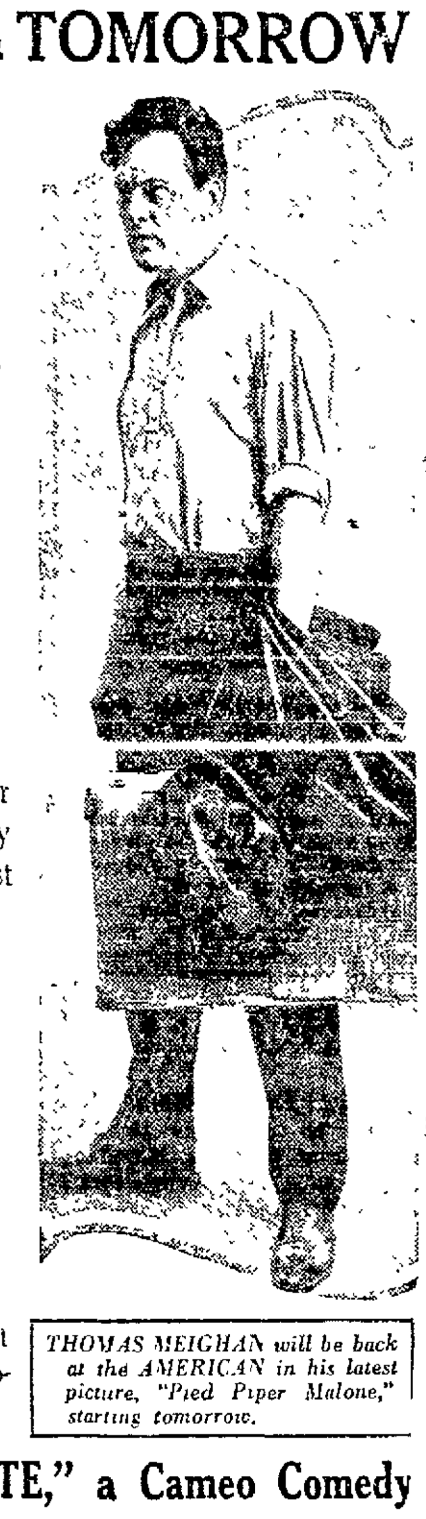
THOMAS MEIGHAN will be back at the AMERICAN in his latest picture, "Pied Piper Malone," starting tomorrow.
"DON'T HESITATE," a Cameo Comedy
INTERNATIONAL NEWS REEL
AND OTHER FEATURES
OWEN SWEETEN AND HIS ORCHESTRA
Today and Tonight—Last Times to See
ZANE GREY'S
"The Heritage of the Desert"
With Ernest Torrence, Bebe Daniels and Lloyd Hughes
American
HOME OF PARAMOUNT PICTURES

THE GREAT WHITE WAY
T&D THEATRE DIRECTION OF WEST COAST THEATRES INC.
WEEK STARTING SAT., MARCH 22
The Wonder Picture of New York's "Main Street"
THE GREAT WHITE WAY
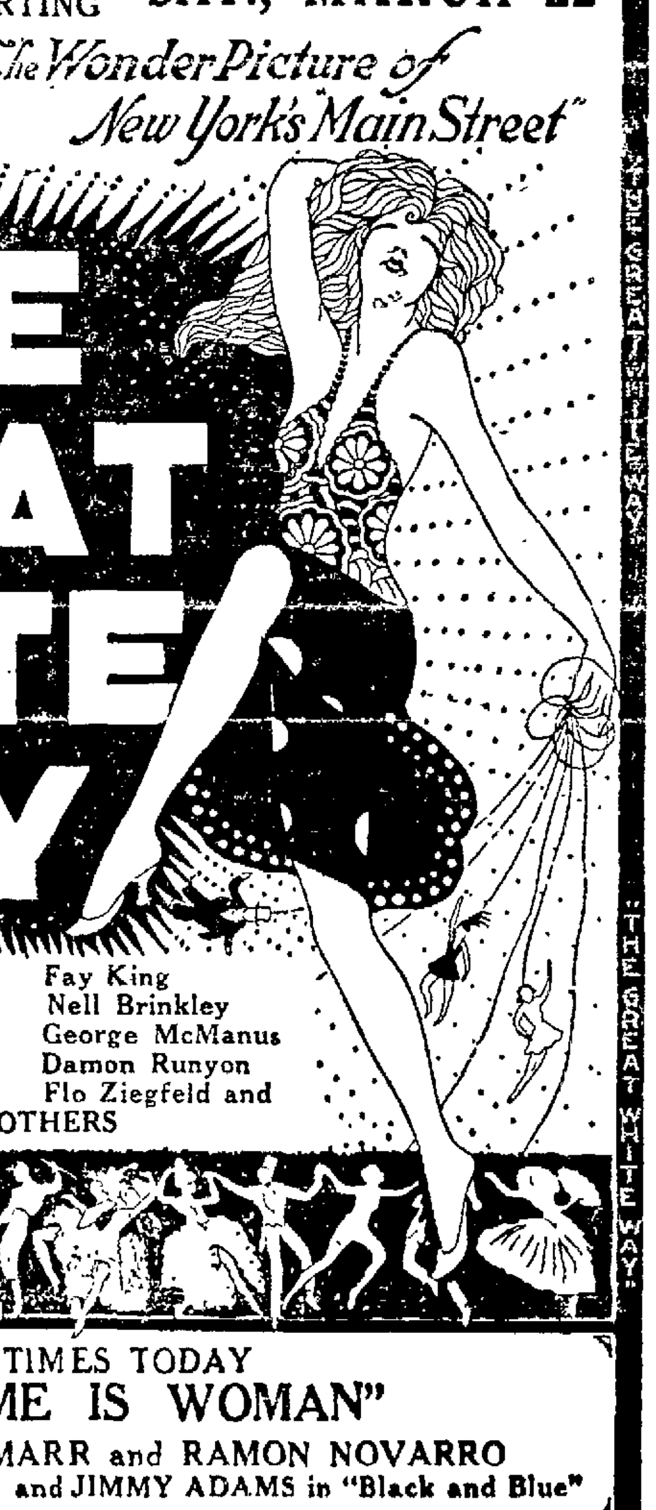
T. Roy Barnes, Tom Lewis, Oscar Shaw, Anita Stewart, Arthur Brisbane, Tex Rickard, Ned Wayburn, Irvin Cobb, Bugs Baer, H. C. Witwer, Fay King, Nell Brinkley, George McManus, Damon Runyon, Flo Ziegfeld and
TEN THOUSAND OTHERS
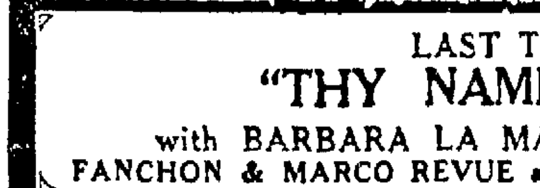
LAST TIMES TODAY
"THY NAME IS WOMAN"
with BARBARA LA MARR and RAMON NOVARRO
FANCHON & MARCO REVUE and JIMMY ADAMS in "Black and Blue"

Fulton
The Leading Theater
Potash and Perlmutter Are Back Again!
This time the boys' humorous and lovable as ever, are in the automobile business, where their adventures are a scream and a riot of laughter, but with a delightful strain of romance interwoven into the thread of the play, which is entitled—
"Partners Again!"
By Montague Glass and Jules Eckert Goodwin.
Phone Lakeside 73
Next Sun.: "A House of Cards"

Direction of Paul Elder
DR WM MONTGOMERY McGOVERN
will tell the story of his remarkable and thrilling experiences
"To Lhasa in Disguise"
with the first moving pictures and lantern slides ever taken in "The Forbidden City"
OAKLAND AUDITORIUM THEATER
Tomorrow Evening 8:15 o'clock
Tickets at Sherman-Clay's.

Mischa Violin
GREAT RUSSIAN
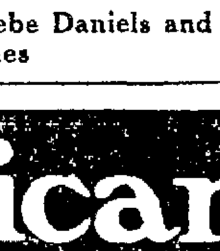
Violinist
In his final American recital before sailing for Australia
Oakland Auditorium Theater
TUESDAY EVE., MARCH 25
The 23-Year-Old Youth Who Startled the Music Critics of New York
He is said by Alfred Hertz of the S. F. Symphony Orchestra to be the musical wonder of the age.
Seats on sale Z. W. Potter Box Office, Sherman, Clay & Co's
Prices: $1.00, $1.50, $2.00 Plus Tax

SHIPS AND SHIPPING
News of Oakland Waterfront

Edited by FRANK CLIFF.

ADMIRAL SHIP IS RACING TO BEAT NEW TARIFF RATE

Rate Suspended by Japan After Earthquake to Go Back in Effect.

SEATTLE, March 21.—In an effort to reach Japan before April 1, when the tariffs on imports to that country, which were suspended following the earthquake of September 1, last, are again effective, the Admiral-Oriental Line steamship President Jefferson will sail on schedule tomorrow morning. The vessel's cargo includes automobiles, automobile parts, machinery, general merchandise, flour, canned goods and a large assortment of manufactured products, in addition to 6000 bags of mail.

Advices reaching the Admiral-Oriental line today indicated that the trans-Pacific liner President Grant would reach Victoria Sunday night and arrive in Seattle Monday morning.

Coming here from United Kingdom ports, via calls at San Pedro and San Francisco, the British steamship Sheafmead, under charter to Balfour, Guthrie & Co., will arrive tomorrow with a cargo of coke.

The British steamship Defender will complete loading in Seattle Saturday and depart for London.

After loading 1,500,000 feet of lumber here, the Norwegian steamship Alaska, shifted today to Tacoma to load additional cargo for Australia.

Following the completion of the overhauling of the ship St. Paul, of the Northwestern fisheries company fleet at Eagle Harbor, Alaska, the barge J. D. Peters, owned by the same concern, was hauled out on the ways at a plant here today. The J. D. Peters will be used again to store canned salmon and supplies at one of the Bristol bay, Alaska, packing plants of the fisheries company.

The steamship Redondo of the Alaska Steamship Company, sailed [illegible] for Seward, Anchorage and Kodiak island, Alaska.

The Norwegian steamer Dagfred and F. S. Loop are booked to arrive here tomorrow. The Emma Alexander from San Francisco is due tomorrow.

First Direct Ship To Italy Will Sail

As an indication of the growth of direct steamship traffic from the Pacific coast to Europe, is the announcement by the Royal Mail Steam Packet company, through the Crabtree's Travel Office, of the sailing of the new steamer "Gleniffer" direct to Genoa, Italy, on April 10.

This is a steamer of 20,000 tons displacement. She is an oil burner, 500 feet long, equipped with twin screws and will carry a total of 450 passengers. A doctor and stewardess will also be carried.

The Gleniffer is the first ship in the history of Pacific passenger carrying service sailing direct to Italy.

Oregon Lambs Are Under Contract

PENDLETON, Ore., March 21—Between 40,000 and 45,000 head of lambs grown in Umatilla county have during the past week been contracted for sale for fall delivery, according to Mac Hoke, secretary of the Oregon Wool Growers. Prices range from nine and one-half cents to ten cents a pound, live weight.

Frank Gooding and Son of Gooding, Idaho, are said to have been the heaviest purchasers of local lambs and several lots were bought by the Ballard Sheep Company of Yakima, Wash.

The clip of wool grown by Correa Brothers, consisting of about 3000 fleeces, is reported sold to S. J. Burke at 40 cents a pound. This is the only wool thus far sold, according to information obtainable today, but buyers have been working here at intervals for several weeks.

ARRIVED

6:30 a m—Stmr Caspar, Hamilar, 1? hrs from Caspar; 530,000 ft lumber to Rendo Steamship Co.

7:50 a m—Stmr Jacox; Evenson, 80 hrs Port Angeles, mdse to Nelson S S Co.

8:45 a m—Stmr Doris Crane, McCulloch 41 days Fanning Island, 251 tons copra to Wightman & Crane. Dunning pilot.

9:05 a m—Stmr Humboldt, Baughman, 33 hrs San Pedro, pass and mdse to White Flyer Line.

9:30 a m—Stmr Rose City, Maogenn; 47 hrs [illegible] Portland pass and mdse to San Francisco and Portland S S Co.

CLEARED

Jap stmr Havana Maru, Schiyo, Singapore via Yokohama; McCormick McPherson & Lapham.

Stmr Bert E Haney, Watts, San Pedro, McCormick S S Co.

Stmr Harvard, Hamma; for San Pedro, Los Angeles S S Co.

Stmr Artemisia—Lawson; for Seattle; Balfour Guthrie & Co.

Stmr Chas H. Cramp, Sartor, for Portland and Seattle, Norton Lilly & Co.

Stmr Sutoraco, Larsen, for Newark via Portland; Transmarine Corporation.

Stmr Bookings, prindle; for San Pedro, McCormick S. S. Co.

Stmr Annette Rolph, Meesman; for Portland; McCormick S. S. Co.

Stmr Odm Dewey, Cries; for Seattle; Pacific S. S. Co.

Stmr Col. E. L. Drake, Dart, Honolulu; Standard Oil Co.

Stmr H. F. Alexander, Zeh, for San Pedro Pacific S. S. Co.

Stmr Claussens, Lamb, for Seattle, Norton Lilly & Co.

Stmr Willhilo, Forsyth, for Seattle; Matson Navigation Co.

Br ms Dominion, Scoble, for London and Antwerp; Furness Withy & Co.

DOMESTIC PORTS

Point Reyes—Passed, March 10, 10 a m, stmr South Coast from Crescent City for San Francisco.

San Pedro—Arrived, March 20, Br stmr City of Oran from New York; stmr Hagan from Port San Luis; stmr Cold Harbor from Boston; Br stmr Sanzeferino from Buenos Aires. Sailed, March 20, stmr Hagan for Baloah; stmr Los Angeles for San Francisco; stmr Mayfair for San Francisco; stmr George L Olson for ——; stmr J. A. Moffett for San Francisco.

Astoria—Arrived, March 20, 6 a m. stmr Halso from San Pedro. Sailed, March 10, 6 p m, stmr Johan Poulsen for San Francisco.

Sydney Harbor Plans World's Largest Bridge

SYDNEY, Australia, March 21.—Contracts have just been aarded by the New South Wales government for the construction of the largest arch bridge in the world. The principal span will be 1650 feet long with heavy decorative granite towers. The total length of the arch and the approaches will be 3370 feet and the headroom for vessels passing underneath will be 170 feet at high water. The height to the top of the arch will be 450 feet. The bridge, which will be built at a cost of $20,000,000, will span Sydney Harbor.

Easterners Are Returning on the Liner Manchuria

Five Hundred Passengers Sail to Atlantic; Many Are Prominent.

The return of Easterners who wintered in California is under way and the Panama-Pacific liner Manchuria, Captain Valentine J. Green, which sailed from San Francisco yesterday, took out approximately 500 passengers.

Mrs. Andrew Carnegie, widow of the late steel magnate, and a party of friends, which includes Dr. and Mrs. James C. Greenway, Miss Anna L Greenway, Gilbert C. Greenway, George Lauder and Miss Isabelle Benoit, are making the voyage to New York on the Manchuria.

Among the prominent passengers sailing on the steamer are: Judge James C. Crail of the Los Angeles superior court, wife and daughter; William George Nelson, a well known New Jersey insurance official; Miss A. Brunnette, motion picture actress of Hollywood; George E Roe, manager of the Enterprise Motor company of San Francisco and wife; Dr. G. R. Radmore, former White Star line surgeon; Erich Buehle, hydraulic engineer of the Pelton Water Wheel company, and wife; Mrs David Churchill, authoress, of Berkeley, Mrs. Janet Crose Stanley, wife of Lieutenant-Commander Stanley, U. S. N., E. W. Murphy, president of Johnson, Carvell & Murphy Co. of Los Angeles, and wife.

TO ARRIVE

Cardiff .... Hazelside
Manila .... West Holbrook
Shanghai .... Mayenashi Maru
Sydney .... Tahiti
Ahukini .... Makaweli
Portland .... Rose City
Portland .... Admiral Schley
Los Angeles .... Humboldt
Los Angeles .... Wapama

Saturday, March 22.

Philadelphia .... Panaman
Baltimore .... Santa Cecelia
Victoria .... Hessen
Columbia River .... Floridian
Port San Luis .... San Antonio
Los Angeles .... H. F. Alexander
Los Angeles .... Yale

Sunday, March 23.

Southampton .... Mitra
Baltimore .... Munaires
Mobile .... Edgar Luckenbach
Seattle .... Admiral Farragut
Portland .... Willamette

Monday, March 24.

Havre .... Georgia
Rotterdam .... Pinteldyk
Chingkiang .... Standard Arrow
New York .... Chaumont
Portland .... Dorothy Alexander
Puget Sound .... Harry Luckenbach
Los Angeles .... Ruth Alexander
Los Angeles .... Harvard

Tuesday, March 25.

Sydney .... Ventura
Honolulu .... Maui
Ahukini .... Mahukona
Seattle .... Emma Alexander
Los Angeles .... Humboldt

Wednesday, March 26.

Boston .... Paul Luckenbach
Los Angeles .... Yale

Thursday, March 27.

New York .... President Polk
Seattle .... H. F. Alexander
Los Angeles .... Admiral Farragut
Los Angeles .... Harvard
San Diego .... Admiral Schley

Friday, March 28.

Monterey Bay .... San Antonio
Los Angeles .... Dorothy Alexander

TO DEPART

Liverpool .... Drechtdyk
Yokohama .... Havana Maru
Portland .... Admiral Fiske
Portland .... Wapama
Fort Bragg .... Brunswick
Los Angeles .... Harvard
Los Angeles .... Humboldt

Saturday, March 22.

New York .... Manchuria
South America .... West Cactus
Hilo .... Carriso
Victoria .... Canadian Observer
Seattle .... H. F. Alexander
Seattle .... Stanwood
Seattle .... Tiverton
Portland .... Multnomah
Eureka .... Mayfair
Eureka .... Tamalpais
Eureka .... Katherine
Point Arena .... Crantemoc
Los Angeles .... Yale
Los Angeles .... Admiral Schley

Sunday, March 23.

New York .... Willpolo
Portland .... Rose City
Los Angeles .... Willamette

Monday, March 24.

London .... Hessen
Hongkong .... Siberia Maru
Seattle .... Cascade
Willapa .... Claremont
Portland .... Boobyalla
Port San Luis .... San Antonio
Monterey .... La Feliz
Los Angeles .... Admiral Farragut

Tuesday, March 25.

Bordeaux .... Texas
New York .... Colombia
New York .... Birmingham City
New York .... Harry Luckenbach
New York .... Floridian
Seattle .... Port Angeles
Seattle .... Ruth Alexander
Portland .... Bro kings
Portland .... Ernest H Meyer
Marshfield .... Daisy
Eureka .... Washington
Eureka .... Chantemoc
Los Angeles .... Humboldt
Los Angeles .... Harvard
Los Angeles .... Dorothy Alexander

Wednesday, March 26.

London .... Defender
Rotterdam .... Kinderdyke
South America .... Santa Cruz
Sydney .... Tahiti
Honolulu .... Manoa
Seattle .... John C. Kirkpatrick
Portland .... David C Meyer
Eureka .... Sea Foam
Los Angeles .... Yale
Los Angeles .... Emma Alexander

Thursday, March 27.

Seattle .... Admiral Farragut
Los Angeles .... H. F. Alexander

Friday, March 28.

Portland .... Admiral Schley
Los Angeles .... Harvard
Los Angeles .... Dorothy Alexander

SPEEDY LOADING AND DISCHARGING RECORDS SET UP

Double Action on Vessels Expedites Moving of Port Cargoes.

The unique sight of loading a ship at one end and discharging her cargo on the dock at the other was witnessed on the Oakland waterfront yesterday with two large vessels. One of these was the steamer Brookings, which operates between Oakland and the north Pacific ports. She had brought in a large consignment of flour and miscellaneous cargo from Portland. This was stowed in the afterholds. At the Lawrence terminal, where the vessel lined up, there was waiting a consignment of sheet and plate steel and automobiles as well as a general collection of other cargo for outward-bound shipment in the Brookings. Both forward and after winces were set at work, one hoisting cargo out of the vessel and the other stowing it in.

Directly at the stern of the Brookings, on the Quay wall, was the American-Hawaiian freighter Iowan. She, too, was running double winch. The big freighter brought in over a thousand tons of general east coast merchandise and manufactured articles loaded at New York and Philadelphia. In departing the Iowan took aboard a large shipment of canned and cased goods, mostly fruits from this part of California.

The shipping board freighter West Carmona with the largest cargo of copra brought in this year, is still discharging at the Howard Terminal. The vessel, which is under allocation to Struthers & Barry, is from Manila and had 5500 tons of cargo for discharge.

Matson Vessel Bucks Heavy Sea For Three Days

Manoa Is One Day Behind Schedule Because of Bad Weather.

Bringing 84 passengers, the Matson Navigation steamer Manoa, Capt. John T. Diggs in command, arrived at the quarantine grounds before daylight yesterday and docked at 8 o'clock, one day behind schedule on account of strong head winds out of Honolulu and the northerly gale which raged off the California coast on Saturday, Sunday and Monday. Her cargo included 90,408 bags of raw sugar, 24,650 cases of canned pines, 3790 bunches of bananas and 500 tons of molasses. There were also 8527 sacks of California grain which were not allowed to be landed in Hawaii because of the hoof and mouth disease embargo, 612 bales of hay barred for the same reason, and 153 tons of plunder, 66 packages of express matter and 211 bags of mail.

Nine members of one family arrived yesterday morning from Honolulu aboard the Manoa. Mrs. Mary Camara is the mother, and the eight others are her children, ranging in age from 17 to two years. The family lives on the island of Maui and will visit relatives across the bay. Seven of the children are girls and one a boy.

Captain Diggs, master of the Manoa, will take a vacation ashore next week for one trip. His place on the Manoa will be taken for one voyage by Capt. C. A. Berndtson, former master of the Wilhelmina and now captain of the Matson freighter Mauna Ala.

Notice to Mariners

SAN FRANCISCO HARBOR APPROACH.

On March 1 1924, the following gas buoys each cylindrical, with pyramidal skeleton superstructure showing a light 15 feet above the water were established to facilitate dredging operations in the main ship channel across the bar.

San Francisco Bar Dredging Gas Buoy 1, showing a flashing white light every 3 seconds, flash 0.3 second eclipse 2.7 seconds, of 160 candlepower in 4? feet of water 12,050 yards 256° 30' from Mile Rocks Lighthouse.

San Francisco Bar Dredging Gas Buoy 2, showing a flashing red light every 3 seconds flash 0.3 second eclipse 2.7 seconds, of 50 candlepower, in 42 feet of water, 11,950 yards 252° 45' from Miles Rocks Lighthouse.

San Francisco Bar Dredging Gas Buoy 3, showing a flashing white light every 6 seconds flash 2 seconds eclipse 4 seconds, of 160 candlepower in 37 feet of water, 10,830 yards 257° 30' from Mile Rocks Lighthouse.

San Francisco Bar Dredging Gas Buoy 4, showing a flashing red light every 6 seconds flash 2 seconds eclipse 4 seconds, of 50 candlepower, in 38 feet of water 10,760 yards 253° from Mile Rocks Lighthouse.

San Francisco Bar Dredging Gas Buoy 5 showing a flashing white light every 12 seconds flash 3 seconds, eclipse 9 seconds of 160 candlepower, in 45 feet of water, 9575 yards 258° 15' from Mile Rocks Lighthouse.

San Francisco Bar Dredging Gas Buoy 6, showing a flashing red light every 12 seconds flash 3 seconds, eclipse 9 seconds of 50 candlepower in 45 feet of water, 9200 yards 25?° 45' from Mile Rocks Lighthouse.

These buoys are maintained by U. S. engineers.

DEPHTS IN CHANNEL SAN FRANCISCO BAY.

The United States engineers report that the least depths at mean lower low water in the localities mentioned below on March 6, 1924 were as follows:

Oakland Harbor end of jetties to Webster Street Bridge—2? feet.

Oakland Harbor bayward of jetties—25 feet.

Richmond Harbor, to Municipal Wharf—22 feet.

Channel across San Pablo Bay—32.5 feet.

Bulls Head Point Channel—21 feet.

Point Edith Channel—19 feet.

Middle Ground Channel—16 feet.

Petaluma Creek, on flats—6 feet.

Petaluma Creek to Washington Street Petaluma—4 feet.

U. S. NAVAL RADIOCOMPASS STATIONS PACIFIC COAST.

Information has been received from the office of the U. S. Naval Communication Service under date of March 14, 1924, stating that the U. S. Naval Radiocompass Station at Empire Oregon (NPF) and at Point Hueneme California (NMD), are in full commission.

Double Action Ships Visit Oakland

Double action cargoes are becoming features on the Oakland waterfront these days. Cargo going out of the holds on the docks is balanced up by other cargo going into the other ends of the vessel from the wharves. Picture shows the BROOKLINGS and IOWAN working double. Some fast loading and discharging records are being made locally.

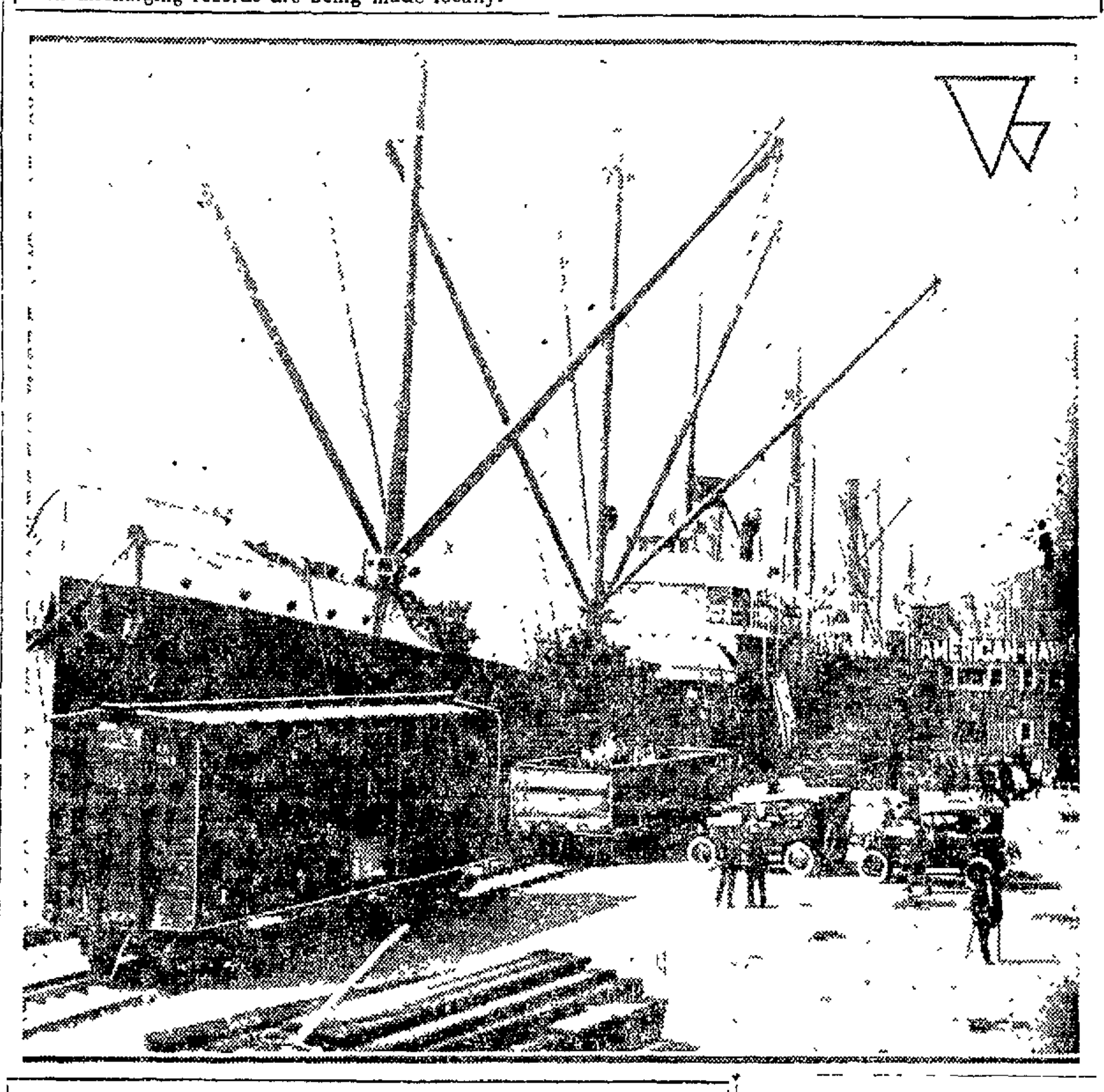

WIRELESS REPORTS

For Past 24 Hours

By WEATHER BUREAU.

Maui—Lat 23 24 n, long 150 42 w; clear, ne, 15 miles.

Enterprise—Lat 23 06 n long 144 30 w; cloudy, e, 15 miles.

By RADIO CORPORATION

Maui—Honolulu for San Francisco, 1627 miles from San Francisco.

Enterprise—San Francisco or Hilo; 1476 miles from San Francisco.

West Kasson—Otaru or San Francisco; 237 miles from Otaru.

West Jessup—Dairen or Portland; 4035 miles from Portland.

Dewey—Portland or Yokohama, 5585 miles from Columbia river.

Hoven—Manila or Port San Luis; 872 miles from Port San Luis.

Orinoco—Shanghai or Puget Sound; 3861 miles from Columbia river.

West Hixton—Dairen or Portland, 4373 miles from Columbia river.

West Nilus—Hongkong or Honolulu; 1892 miles from Honolulu.

West Nomentum—Kobe or Shanghai, 250 miles from Kobe.

Edgmoor—Manila or San Francisco; 2832 miles from Manila.

Victorious—Palembang or San Pedro, 1012 miles from Manila.

Edgefield—Hilo or Honolulu, 2345 miles from Honolulu.

Tejon—Yokohama or San Pedro, 3710 miles from San Pedro.

Monticello—Yokohama or Portland; 1506 miles from Yokohama.

Levant Arrow—Hongkong or San Francisco, 1?00 miles from San Francisco.

Fowlet—[illegible] or Portland, 3317 miles from Columbia river.

Tjikandi—Moji or San Francisco; 2450 miles from San Francisco.

H [illegible]—Honolulu or New York; 452 miles from Honolulu.

Waiana—Honolulu or Vancouver; 1694 miles from Vancouver.

India Arrow—Shanghai or San Pedro; 1825 miles from San Pedro.

Java Arrow—San Pedro or Taku Bar, 2120 miles from San Pedro.

Tahami—San Francisco or Singapore; 2154 miles from San Francisco.

Koyo Maru—San Pedro or Japane, 800 miles west of San Francisco.

Matsonia—San Francisco or Honolulu; 455 miles from San Francisco.

Santa Inez—Bellingham or Squaw Harbor, 42 miles from Bellingham.

Mina Brea—San Pedro or Vancouver; 620 miles south Rice Rocks.

Canadian Prospector—Glasgow or Vancouver, 1507 miles south of Cape Flattery.

Standard Arrow—Shanghai or San Francisco, 1081 miles from San Francisco.

Manukai—Bellingham or Honolulu, 1852 miles from Bellingham.

Mayebashi Maru—Yokohama or San Francisco, 357 miles from San Francisco.

El Grillo—Vancouver or Chile, 185 miles nw San Francisco.

Mahukona—Ahukini or San Francisco; 500 miles from San Francisco.

Stuart Dollar—San Pedro or New York; 252 miles from San Pedro.

West Katan—San Francisco or Grays Harbor, 5 miles south of Columbia river.

La Placentia—Port San Luis or Pearl Harbor; 15.5 miles from Pearl Harbor.

Admiral Dewey—San Francisco for Seattle, 790 miles from Seattle.

Willhilo—San Francisco for Seattle, 22 miles from San Francisco.

H. F. Alexander—San Francisco for San Pedro, 60 miles from San Francisco.

Emma Alexander—San Francisco for Victoria, 62 miles from Victoria.

El Dorado—San Francisco for Seattle, 190 miles from Seattle.

[illegible] San Francisco, 200 miles from San Francisco.

Chas. R. McCormick—Portland for New York, 30 miles south of Columbia River.

Commercial Trader—San Francisco for Seattle, 122 miles from San Francisco.

Charlie Watson—San Francisco for Seattle 365 miles from Seattle.

Robert Johnson—San Pedro for Newport 270 miles from Newport.

Mukena—San Francisco for Astoria, 32 miles from San Francisco.

Lurline—San Francisco for Seattle, 70 miles from San Francisco.

Rose City—Portland for San Francisco, 180 miles from San Francisco.

Tahiti—Sydney for San Francisco; 301 miles from San Francisco.

W. S. Miller—San Pedro for Willbridge 635 miles from Willbridge.

J. A. Moffett—San Pedro for San Francisco; 200 miles from San Francisco.

Romagna—Tacoma for San Pedro, 85 miles from San Francisco.

Makawao—Ahukini for San Francisco, 144 miles from San Francisco.

Jacox—Port Angeles for San Francisco; 1?0 miles from San Francisco.

Richmond—San Pedro for San Francisco; 158 miles from San Francisco.

Hartness—Lagland for Vancouver, 140 miles south of Farallons.

Gargoyle—San Francisco for Philadelphia 636 miles from San Francisco.

Hazelside—Cardiff for San Francisco 150 miles from San Francisco.

By FEDERAL TEL CO.

Frank Lynch—Puerto Angeles for San Pedro, 803 miles from San Pedro.

Forest King—San Pedro for San Francisco, 31 miles from San Pedro.

Olympic—San Pedro for Columbia river; 565 miles from [illegible].

Panaman—San Pedro for San Francisco; 320 miles from San Francisco.

Hagan—San Pedro for Balboa; 182 miles from San Pedro.

Corinto—San Francisco for Cristobal; 11 miles sse from Mazatlan.

Bobla Adair—San Pedro for New York, 1200 miles nw Balboa.

Kentuckian—San Francisco for San Pedro; 70 miles nw Point Firmin.

Los Alamos—San Pedro for Seattle; 238 miles from San Pedro.

Wapama—San Pedro for San Francisco; 185 miles from San Pedro.

Keifuku Maru—San Pedro for Japan; 100 miles west of San Pedro.

Los Angeles—San Pedro for San Francisco; 235 miles from San Francisco.

Canadian Prospector—Glasgow for Vancouver, 555 miles sse from San Pedro.

Frank G. Drum—San Pedro for Balboa, 1476 miles from San Pedro.

[illegible] River, 213 miles from San Francisco.

Sheafmead—San Francisco for Seattle, 15 miles west North Head.

Everett—Tacoma for San Pedro, 610 miles from San Pedro.

Catherine G. Sudden—Grays Harbor for San Pedro, 300 miles from Grays Harbor.

Skagway—San Pedro for Seattle, 481 miles from Seattle.

Brookdale—San Francisco for Seattle; 400 miles from Seattle.

El Capitan—San Francisco for Seattle; 440 miles from Seattle.

Johanna Smith—San Francisco for Coos Bay, 45 miles south of Coos Bay.

Cadaretta—San Francisco for Seattle; 260 miles from San Francisco.

Willamette—St. Helens for San Francisco; 20 miles from St. Helens.

Romulus—Bellingham for Portland; 65 miles from Portland.

Florence Luckenbach—San Francisco for Portland 40 miles north of Cape Blanco.

West Holbrook—Honolulu for San Francisco; 319 miles from San Francisco.

Lebec—San Francisco for Portland, 130 miles from Portland.

Waldona—Portland for Orient; 711 miles west of Columbia river.

Grant—San Francisco for Honolulu; 750 miles from San Francisco.

Coalinga—Port San Luis for Balboa; 2125 miles from Balboa.

West Faralon—San Pedro for Yokohama; 506 miles from San Pedro.

Claremont—Redondo for San Francisco, 164 miles from Redondo.

Shasta—San Pedro for Grays Harbor, 172 miles from San Pedro.

Humboldt—San Pedro for San Francisco, 122 miles from San Francisco.

Caddopeak—San Francisco for Seattle; 4 miles from San Francisco.

Meton—Port San Luis for Honolulu; 20 miles from Port San Luis.

W. S. Porter—San Francisco for Seattle; 275 miles from San Francisco.

Dilworth—Port San Luis for Everett, 50 miles south of San Francisco.

Horace X. Baxter—Seattle for San Pedro, 70 miles north of San Francisco.

Dorothy Wintermote—Tacoma for San Pedro; 475 miles from San Pedro.

Cathwood—San Pedro for Vancouver; 865 miles from Vancouver.

Celilo—San Francisco for San Pedro; 45 miles from San Francisco.

Theodore Roosevelt—Hil for Seattle, 650 miles sw Cape Flattery.

President Polk—New York for San Pedro, 1052 miles from San Pedro.

Florence Luckenbach—San Francisco for Portland, 14 miles south of Cape Blanco.

Georginian—San Pedro for New York 1059 miles from San Pedro.

Sinaloa—San Jose for Mazatlan, 25 miles from Mazatlan.

Valparaiso—San Francisco for Sweden, 1295 miles from San Francisco.

Californian—San Pedro for New York, 1678 miles from San Pedro.

Texan—New York for San Pedro, 1264 miles from San Pedro.

Weather Cause Of Ship Crashes At San Pedro

SAN PEDRO, March 20.—One ship dragged anchor and crashed with another vessel and shipping was hampered as a result of heavy winds which blew here late today.

Anchored in the outer harbor, the four-masted barkentine Makaweli crashed into the U. S. S. Arctic, a naval supply ship, and drifted a mile out to sea before overtaken by a tug, according to reports to marine authorities. Rigging of the barkentine was said to have been badly damaged.

SUN, MOON, TIDE

The time and heights of tides in the following U. S. Coast and Geodetic Survey table are given at Fort Point at the entrance to San Francisco bay. For Webster Street bridge, Oakland, add 30 minutes.

Friday, March 21

Sun rises ...... 6:12 | Sun sets 6:21
Moon rises ...... | ...... 7:07 p. m.

Time and heights of tides
March 21 to March 27

Day	Time	Ft	Time	Ft	Time	Ft	Time	Ft
	L W		H W		L W		H W	
21	5 28	0 3	11 15	4 8	5 18	−0 2	...	...
	H W		L W		H W		L W	
22	0 16	4 9	[illegible]	[illegible]	12 10	−1 6	[illegible]	0 2
23	1 12	5 0	7 05	−0 1	[illegible]	[illegible]	[illegible]	0
24	1 27	5 0	8 00	−0 5	2 12	4 0	7 [illegible]	1 2
25	2 [illegible]	5 0	8 37	−0 5	[illegible]	3 7	8 45	1 7
26	3 01	4 9	10 06	−0 5	5 14	3 6	9 45	2 [illegible]
27	4 01	4 7	11 0	−0 5	6 8	2 7	11 00	2 [illegible]

NOTE—In the above tabulation of tides the only tides are given in the order of their occurrence commencing with the early morning tide in the left hand column and the succeeding tides as they occur. On some days but three tides occur, the fourth occurring the following morning.

The columns of height give the elevation of each tide above the plane of reference of the Coast and Geodetic Survey chart soundings, except where the numbers are preceded by the minus sign or dash, when the heights are below.

Steamer Tiger Is To Go Into Inter-Coastal Service

Freighter Will Carry Four Million Feet of Lumber East.

PORTLAND, Ore., March 20.—The steamer Tiger, which arrived yesterday from the Orient in the line of the Columbia-Pacific Shipping company, is to be diverted for one trip at least to the intercoastal trade. According to announcement made today the Tiger will carry 4,000,000 feet of lumber to New York. The rate received for the trip was not announced by the company.

With a heavy cargo divided between Oregon products and Oriental imports, the steamer Floridian of the American-Hawaiian Line departed today for New York, Boston and wayports. Wheat and flour are the largest items in her cargo.

The British steamer Benrinnes arrived today and began lining, preparatory to loading a full cargo of wheat for Europe for the Northwest Wheat Growers' Association.

Representing the commission of public docks and the Port of Portland commission, Harry L. Hudson, traffic manager of the port, is to go to Tacoma April 3 and 4, when the chamber of commerce there considers the cancellation of the suspension order of section 28 of the merchant marine act. The order is to become effective May 20. The Tacoma Chamber of Commerce has invited representatives of other organizations to be present.

The Japanese steamship Singapore Maru has been posted at the merchants' exchange as having been chartered by Kerr, Gifford & Co. to load out a full cargo of grain from this port. The Yeifuku Maru is another vessel under grain charter to this firm.

LURLINE SAILS LATE.

At 11 o'clock yesterday morning the Matson steamer Lurline, Captain E. H. Sindelin, left for Seattle, one day behind schedule, owing to her late arrival last Monday following bad weather at sea. The company hopes to dispatch the Lurline from Seattle on schedule for Honolulu.

FOREIGN PORTS

[illegible] Sailed March 1?, Mex stmr [illegible] for Mazatlan March 17, Mex [illegible] San Francisco.

Sydney—Arrived March 1?, Br stmr Maunganui [illegible].

Yokohama—Arrived March 18, Br stmr [illegible] from Seattle.

Vancouver—Arrived March 18, 10 p. m., stmr Steel [illegible] from Bellingham, March 19, 10 a m, [illegible] Havo [illegible] March 12. Sailed March 18, 11 p. m., Br stmr [illegible] for Avonmouth, 7 p. m., Br stmr Eastwick for Antwerp 2 p. m., Nor stmr [illegible] for Yokohama 9 p. m., Br stmr [illegible] for Pisagua via San Pedro 2 p. m., Br stmr Canadian Rover for San Pedro.

Gothenburg—Arrived March 1?, Swed ms [illegible] Jan. 11.

[illegible] Arrived March 16, Br stmr Ben Lomond from San Pedro.

Vladivostok—Arrived March 16, Swed stmr Pacen from Tacoma.

Singapore—Arrived March 15, stmr Steel [illegible] from San Pedro.

ISLAND PORTS

Honolulu—Sailed March 19 4 p. m., Jap stmr [illegible] Maru for Hongkong. Arrived March 19 [illegible] a. m. Jap stmr Shinyo Maru [illegible] Sailed March 20 9 a. m., stmr Calawaii for San Pedro, 10 a. m., stmr Maui for San Francisco.

Transport Movements

The following are the approximate departures and arrivals in the movement of the United States Army Transport Service:

Argonne—In New York.
Cambrai—San Francisco to New York.
Chaumont—New York to San Francisco.
Camella—San Francisco to New York.
[illegible] Manila for San Francisco.
Grant—San Francisco to Honolulu.
Meigs—San Francisco to Manila.
Newport News—San Francisco to Manila.
Henderson—San Francisco to New York.
[illegible] Yokohama.
Vega—Manila for San Francisco.
Somme—At New York.
Thomas—San Francisco to Manila.

Copper Shipment Out of Tacoma Is Heavy to Europe

Number of Large Vessels Load Ore and Refined Metal in North.

TACOMA, Wash., March 20.—The J. L. Luckenbach arrived at the smelter this morning to load copper for the east coast.

Bound for the Port of Spain, Bordeaux and other European ports the Texas was due to sail this evening. She loaded nearly 1000 tons of copper here.

After being in drydock at Seattle, the Silverado returned here this afternoon and is loading wheat and general cargo.

After lying idle here for several weeks, the Lackawanna has been chartered and will load lumber for California ports.

The Susherico arrived last evening and sailed this evening for Anacortes after loading lumber here for the east coast.

On her regular trip from British Columbia ports the Mogul arrived at the smelter this afternoon with about 3000 tons of ore.

The Davenport sailed tonight after loading a cargo of lumber here for California. The Lake Francis, also loading lumber, is expected to sail Friday for San Pedro.

The steam schooner Halco arrived this morning and is loading 500,000 feet of lumber. She will complete her cargo at Warrenton, Oregon.

The Norwegian steamer Romulus arrived this afternoon from British Columbia and will take on freight at Portland and Astoria for South America.

After loading 600,000 feet of lumber at Knappton, the steam schooner Daisy Putnam sailed last night for San Pedro.

After taking on 500,000 feet of lumber at Westport for Chile, the steamer Santa Cruz shifted this afternoon to Portland.

Santa Clara Is Shipping Seven Cars of Prunes

Manchuria Will Carry Product of Orchards to Atlantic.

CAMPBELL, March 21.—Seven carloads of choice Santa Clara valley dried prunes and apricots have been shipped from the Sunsweet Packing plant No 1 and the George E Hyde packing house of this place, to go to Europe tomorrow on the S. S. Manchuria from San Francisco.

Twenty carloads of dried fruits in all are being sent from Santa Clara county. Prune and Apricot association officials state that the 1923 crop of apricots is almost completely disposed of.

Vancouver Ships Over 35 Million Bushels of Wheat

VANCOUVER, B. C., March 20.—This port has shipped 35,000,000 bushels of western Canadian wheat overseas in 176 deep sea vessels since September 1, according to figures issued by the Merchants' Exchange here today.

R. S. M. Temple, counsel for the Canadian National Railway, said today that he and the staff of investigators with him would investigate reports regarding alleged rum running on Canadian government steamers to California. The inquiry, he said, would not be public.

New cargo rates will be put into effect here April 14 by the harbor commissioners. Grain will be the only commodity not affected by the new rates.

Danish Ship Kina Loses Her Charter

VICTORIA, B. C., March 21.—On her arrival here today the master of the Danish East Asiatic motorship Kina was notified that the vessel had lost her charter. She had been chartered by the Canadian Trading company of Vancouver.

Gryme Disabled, Towed Into Port

SAN PEDRO, March 21.—The British motorship Gryme, which was disabled several days ago after striking a submerged log north of San Diego, was towed here today for repairs.

High winds which started to blow here late today hampered the movement of late marine arrivals at the port.

Transpacific Mails

Time of closing, unless otherwise specified at Oakland postoffice:

China—
March 31, 6:00 p. m., President Grant.
April 8, 4:00 p. m., Empress of Asia.

Japan and Korea—
March 24, 7:30 a. m., Siberia Maru.
March 31, 6:00 p. m., President Grant.
March 31, 8 p. m., Protesilaus.
April 8, 4:00 p. m., Empress of Asia.

Siberia—
March 31, 7:00 a. m., Shinyo Maru.
March 24, 7:30 a. m., Siberia Maru.
March 31, 6:00 p. m., President Grant.
April 8, 4:00 p. m., Empress of Asia.
March 31, 8 p. m., Protesilaus.

Dutch East Indies and French Indo China—
March 31, 6:00 p. m., President Grant.
April 8, 4:00 p. m., Empress of Asia.

Straits Settlements—
March 31, 6:00 p. m., President Grant.
April 8, 4:00 p. m., Empress of Asia.

Philippine Islands—
March 31, 6:00 p. m., President Grant.

Hawaiian Islands—
March 24, 7:30 a. m., Siberia Maru.
March 26, 8:00 a. m., Manoa.
March 29, 12:30 p. m., Pres. Polk.
April 8, 9:00 a. m., Ventura.

Australia and West Australia—
March 26, 6:00 a. m., Tahiti.
April 8, 9:00 a. m., Ventura.

New Zealand—
March 26, 6:00 a. m., Tahiti.
April 8, 9:00 a. m., Ventura.

Mexico and Central America—
March 25, 8:30 a. m., Colombia.
March 31, 8:30 a. m., Chiapas.

GOVERNMENT TO ISSUE PERMITS TO CATCH SALMON

Five Hundred Awarded By Fisheries Bureau For This Year.

WASHINGTON, March 21.—Five hundred permits for salmon fishing in Alaska will be issued by the bureau of fisheries this season, Commissioner Henry O'Malley announced today. Ninety-three permits have already been granted through the department of commerce.

Permits to small local fishermen will be issued when wardens of the bureau of fisheries tour the Alaskan peninsula within the next few weeks.

Owing to federal grand jury reports in Alaska last summer indicating the low class of Orientals and other foreigners imported to the Alaskan fishing fields at the opening of the canning seasons, carrying with them considerable liquor and narcotics, a close watch on outgoing vessels is to be maintained by the United States custom service, it was announced.

Customs officials at San Francisco, Seattle and other Pacific ports will make a close inspection of vessels carrying laborers to the canning fields in April and May.

O'Malley said probably 8000 men will be taken to the fishing fields from the United States. In addition about 13,000 natives will be employed by the canneries.

Heavy restrictions have been put on the salmon catch because of the threatened extinction of the fish. In the important Cooks Inlet district authorized fishing gear has been reduced 50 per cent from last season. In all the restricted fields only 50 per cent of the available fish may be taken, the remainder being permitted to reach the spawning fields.

O'Malley said two new canneries would be constructed at the end of the Alaskan peninsula and some virgin fishing fields would be opened in the neighborhood of Isenback bay. The total investment in the fishing district this season will [illegible] $50,000,000 with a pack of $30,000,000 estimated value expected.

WEATHER REPORT

Oakland and vicinity: Fair tonight and Saturday; moderate northwesterly winds.

California: Fair tonight and Saturday; light frost, moderate northwesterly winds.

Nevada and Idaho: Cloudy tonight; Saturday fair.

Washington and Oregon: Fair tonight and Saturday; heavy and killing frost, moderate northerly winds.

CONDITIONS.

The storm has moved slowly eastward and is now central in Colorado. It has caused scattered light rain in Washington, western Oregon, south of San Francisco bay in California and southern Arizona, with snow in the southern plateau and Rocky mountain states. Rain or snow has fallen east of the Mississippi river and from Pennsylvania to the Gulf. It is colder in Nevada.

The outlook is for fair weather in this district tonight and Saturday with light frost in California and heavy to killing frost in Washington and Oregon.

G. H. WILLSON, Forecaster.

	Dry.	Wet.	Hum.
March 20, noon	51.0	45.0	62
March 20, 5 p. m.	53.0	45.2	53
March 21, 5 a. m.	45.3	42.2	77

RAINFALL DATA.
Issued Daily at 5 p. m.
(March 20)

Station—	Seasonal to date.	Normal to date.	Seasonal to date last yr.
Eureka	17.59	36.23	19.71
Red Bluff	10.93	20.04	15.90
Sacramento	6.98	15.96	12.25
San Francisco	10.60	18.62	18.12
San Jose	4.95	13.77	11.90
Fresno	2.21	7.70	5.24
San Luis Obispo	5.75	16.63	13.65
Los Angeles	3.50	13.06	7.56
San Diego	3.14	8.34	5.36

15 inches of snow at Summit.

TEMPERATURES.

	High	Low		High	Low
Abilene	52	32	Omaha	38	26
Baker	40	28	Phoenix	72	50
Barkerville	30	.	Pittsburgh	48	32
Billings	..	28	Pocatello	40	24
Boise	41	30	Pt. Reyes	47	44
Boston	40	39	Portland	48	38
Buffalo	38	28	Prince Albert	38	22
Calgary	34	18	Prince Rupert	..	32
Chicago	34	30	Rapid City	38	26
Denver	40	20	Red Bluff	58	38
Des Moines	38	28	Reno	38	26
Dodge	31	22	Roseburg	52	38
Duluth	32	22	Roswell	58	34
Edmonton	30	10	Sacramento	58	..
El Paso	..	36	St. Louis	34	30
Estevan	52	32	Minneapolis	38	..
Eureka	48	42	St. Paul	..	28
Flagstaff	38	26	Salt Lake	42	30
Fresno	54	38	San Diego	58	48
Galveston	54	44	San Francisco	53	46
G. Junction	52	40	San Jose	58	34
Havre	30	20	S. L. Obispo	54	36
Helena	30	22	Santa Fe	46	32
Huron	38	26	Seattle	50	40
Independence	..	30	Sheridan	30	24
Kalispell	40	26	Spokane	46	32
Kamloops	50	26	Sw. Current	32	26
Kansas City	42	28	Tacoma	50	..
Knoxville	58	36	Tampa	72	54
Lander	26	22	Tatoosh	50	40
Los Angeles	68	44	Tonopah	40	20
Marshfield	52	34	Tucson	66	50
Memphis	38	36	Vancouver	52	36
Modena	42	16	Walla Walla	46	36
Needles	72	50	Washington	46	32
New Orleans	54	44	Williston	34	26
New York	48	36	Winnemucca	42	28
North Head	48	40	Winnipeg	42	26
North Platte	38	20	Yakima	50	32
Oklahoma	36	24	Yuma	76	50
Oakland	56	39			

RAINFALL.

Billings .06, Boise .08, Calgary .24, Chicago .36, Eureka .22, Flagstaff .18, Fresno .24, Havre .02, Kansas City .02, Knoxville 1.10, Lander .82, Marshfield .06, Memphis .01, Modena .14, Phoenix .02, Pittsburgh .90, Pocatello .20, Portland .02, Prince Albert .04, Rapid City .02, Reno .06, Roseburg .04, St. Louis .36, Salt Lake .36, San Luis Obispo .01, Seattle .02, Sheridan .28, Swift Current .04, Tampa .44, Tonopah .04, Walla Walla .09, Washington 1.52, Winnemucca .03.

Fire Breaks Out On Korea Maru; Is Extinguished

SHANGHAI, March 21.—Fire in number three hold of the liner Korea Maru was extinguished by Shanghai firemen when the vessel arrived at this port late today. The damage was not serious. The steamer will sail tomorrow for Hongkong.

UPS AND DOWNS OF WALL STREET

STOCKS • BONDS • COMMODITIES • MARKETS

FOUR SPECIAL WIRE SERVICES

CAL. PETROLEUM EARNED CHARGES 74 TIMES IN 1923

Inventory Gain Since Jan. 1 Equal to Interest Needs and 6 Mos. Dividends.

By ARTHUR L. BREWER, (Mgr. Service Dept., Banks, Huntley & Co., Los Angeles.)

Oil inventories of the California Petroleum Corporation are shown in the balance sheet as at December 31 last at $2,432,185. There have been two increases in oil and gasoline prices since that date. Recently, in respect of [illegible] corporation—the Union Oil company of California—we estimate that through these two rises the inventories had made an increase in value equal to nearly twice the 1924 dividend requirements. It is timely to try to determine the extent to which the California Petroleum Corporation has profited in the same way as the company is just listing its common stock on the Los Angeles exchange.

We pointed out in our Union Oil analysis that crude at the well had made an aggregate average price advance of 72.42 per cent between December 31 and February 5, while fuel oil in the market had risen 40 per cent, gasoline 30.77 per cent and engine distillate 39 per cent; the mean average of these figures being 45.54 per cent. Lacking information of how the inventories were segregated—a matter not made public—we assumed that the Union's inventories had appreciated 50 per cent.

APPRECIATION, 72.42%.

In the case of California Pete, we understand that the great bulk of the inventory at December 31 consisted of crude oil of various grades. The report mentions that these inventories "are stated at cost or market, whichever is lower." By figuring as we did in the case of Union Oil, we would arrive at an estimated appreciation of $1,216,092, or a sum nearly equal to the full 1924 interest charges and preferred dividends. (These aggregate $1,447,360). That, however, is probably an under-estimate. For, as there is reason to regard these inventories as crude oil, it would probably be nearer the mark to figure an appreciation of 72.42 per cent. This gives the sum of $1,761,388 inventory appreciation, sufficient to meet the full 1924 interest charges and six months 7 per cent dividends on the $29,966,931 combined preferred and common stocks, and then leave $146,530 to spare.

STORAGE CAPACITY.

We hear unofficially that these inventories actually represent purchases, and that these were made, for the greater part, at 60 to 66 cents a barrel. Taking it for granted that that is correct, we conclude on the basis of the 66-cent figure for the sake of conservatism, that the actual quantity of inventory oil at December 31 was about 3,690,000 barrels. The company's net production for 1923 is stated in the report at 14,341,964 barrels, a figure 104 per cent higher than in 1922. And as the Los Angeles Times of March 19 reports, presumably on sound authority, that the total gross sales were 14,411,463 barrels of crude and 84,925 barrels of tops, the deduction seems a fair and reasonable one that very little, if any, of the company's own production last year went into storage.

STANDARD CONTRACT.

California Pete, since August 23, 1923, has been making deliveries on its contract with Standard Oil of New Jersey, which calls for 36,000,000 barrels of oil over a term of three years. No doubt this contract will require the bulk of California Pete's production in 1924, if we take it for granted that the 1923 rate of production is maintained. (Incidentally, the company has disposed of the bulk of its 1924 production in advance). And hence it is probable that the company has augmented its inventory very little since December 31. It may have made large purchases since that date, but is more likely to have done any exceptional buying before the first price rise; and as that took place on January 22, it had but three weeks' time for the purpose. There are flaws in many a market argument, and we do not pretend that this one is flawless, but it is sure to be helpful to the market.

The report shows that 2,360,000 barrels of steel storage capacity was built in 1923, and that 800,000 barrels additional will have been completed by March 31 (this month). The company's full storage capacity inclusive of this 800,000 barrels is not stated. Our information is that it is about 6,000,000 barrels.

So it would seem that little more than half of this storage capacity is actually being used for storage of oil.

READY FOR EMERGENCY.

There is not sufficient information to hand to determine whether the company has over-invested in storage. The probability is that the big companies which had to embark on great storage expansion last year have taken care not to be caught short any more. In the oil business they have to go prepared for great emergencies. And it yet remains to be seen whether or not 1924 shall see the Compton, the Torrance-Redondo, or the Puente Hills field, or some other in this section, or more than one of them, come in as a great producer. The California Petroleum Corporation, and other companies in a like position, appear entitled to thanks and congratulations from their stockholders and bondholders for having taken thorough and comprehensive measures in this matter while they were about it.

Up to December 31, 1923, there were only three months' charges on the $8,000,000 ten-year 6½s outstanding, these bonds having been issued under date October 1. Interest and discount charges on this issue, and the year's interest on the only other bond issue—the 20-year 6s of the American Oil Fields company, a subsidiary—brought the 1923 fixed charges to but $186,619.71. These were earned 74 times.

It is worthy of note, as an achievement in a trying year, that the ratio of operating expenses to gross earnings was only 31 per cent in 1923 or 3 per cent lower than in 1922 and 2 per cent lower than in 1921.

SAN FRANCISCO STOCK and BOND EXCHANGE

By Special Wires of Wm. Cavalier & Co. MORNING PRICES

MISCELLANEOUS BONDS

	Bid	Ask
Am Factors 1st m 7s '36	103¾	103½
Asso Oil 6s gen '35	97⅛	..
Bay Cos Pwr 1st m 5s '30	..	..
Cal Cent G & E 1st m 5s	..	..
Cal El Gen 1st mt 5s '48	[illegible]	..
Cal Gas & El gen 5s '33	99	..
Cal Gas & El unif 5s	97	[illegible]
Cal Haw Sugar 7s	[illegible]	106
Cal Ore Pwr sA 7½s '41	107¾	..
Cal Ore Pwr sB 6s '43	..	96¾
Cal Pet 6½s S F g '33	..	..
Cal St Cable 5s ser '27	..	..
Cal Tel & Light	101½	102¼
City Elec 1st mtg 6s '37	92½	..
City Investment 5s	95½	..
[illegible] 1st m 5s '46	..	..
East Bay Water 5½s	97¾	98
First Fd Tr 1st m 5s '43	..	..
Gen Pet 6 per cent notes	[illegible]	[illegible]
Gen Pet 1st 7s	101¼	10[illegible]
Gt West Pwr 1st m 5s '49	92½	92¾
Gt West Pwr sB 7s	103	103½
Home T & T of Sp 5s '36	93	94
L A Elec 5s '35	[illegible]	100
L A Gas & El gen 5s	..	..
L A Gas & El [illegible]	..	..
L A Gas & El 1st 7s A	..	..
L A P & E ref 7s E-C	104¾	105
L A Lighting 5s '21	..	..
L A Ry 1st mtg 5s '38	..	..
L A Ry Corp 5s '40	..	..
L A Pac R R 5s '31	..	..
L A Pac R R Ref 5s '43	..	..
Mkt St Con 5s	99¾	100
Mkt St Cal 6s	..	..
Miller & Lux 1st 7s '36	10[illegible]	1[illegible]
Natomas Co of Cal 6s	46	47½
Nor Cal Ry 6s '29	..	..
Nor Ry of Cal 5s '38	98	..
Nor Cal P 1st m 5s '32	..	..
Nor Cal Pwr ref 5s	..	..
Orpheum T & R 5s '46	..	93½
Pac Gas Imp Co 4s '30	..	..
Pac G & El 5s '42	..	92¾
Pac G & El 5½s	..	..
Pac G & El sB 6s '41	101¾	102¼
Pac Gas & El 7s '10	..	107⅛
Pac El Ry 5s	103¾	..
Pac Tel & Tel col 5s	97	..
Pac Tel & Tel ref 5s	91⅝	..
Paraffine Cos 7½s '24	..	..
Paraffine Cos 7½s '25	..	..
Paraffine Cos 7½s '26	..	..
Paraffine Cos 7s '27	..	..
Paraffine Cos 7½s '28	..	..
Paraffine Cos 7½s '32	104	[illegible]
Paraffine Cos 7s '42	105½	105⅞
Sac El G & Ry 5s '27	..	..
S J Lt & Pwr 5s '45	97½	..
S J Lt & Pwr sA 6s '50	..	..
S J Lt & Pwr B 6s	98[illegible]	99
S J Lt & Pwr sC 6s '50	99¼	..
S J & S Clara RR 4½s '46	..	..
Sierra Ry of Cal 6s '37	..	..
Sou Cal Gas 6s '50	97½	98½
S P R R of Cal 5s '37	..	..
S P Branch Ry 6s '37	..	109½
S P R R 1st ref 4s	85½	..
S P Co 20-yr 4s '29	..	..
S P Co 20-yr conv 5s '34	..	..
S P Co C P stock 4s '49	..	..
S P Co S F Term 4s '50	83½	..
Sperry Flour 6s	96	95½
Union Oil of Cal 6s '31	95½	..
Union Oil of Cal 6s '42	100½	..
United Gas & El 5s '32	..	..
Val Cos Pwr 5s	..	..
Western Pac 5s	8[illegible]	..
Wilson & Co. 10-yr 5s '28	86	..

WATER STOCKS.

	Bid	Ask
E B Water A pfd	86	86½
E Bay Water B pfd	..	..
Spring Valley Water	..	..

GAS AND ELECTRIC STOCKS.

	Bid	Ask
Calif Oregon Power pfd	..	95
Great Western Pwr pfd	..	97
Pac Gas & Elec 1st pfd	89½	89⅞
Northwestern Electric	21¾	..
Pac Gas & Elec 1st pfd	..	90
Pac Gas & Elec com	94½	..

	Bid	Ask
Pac Lighting Corp pfd	..	78½
Pac Lighting Corp com	..	..
S J Lt & Pwr prior pfd	..	..
S J Lt & Pwr pfd	..	..
S J Lt & Pwr com	32	32¾
Sierra Pacific Elec pfd	76½	80
Sou Cal Gas pfd	..	..
Western Power pfd	..	..
Western Power com	26	28½

RAILROAD STOCKS.

	Bid	Ask
Mkt St Ry prior pfd	..	..
Mkt St Ry pfd	..	..
Mkt St Ry com	..	7¼
Mkt St Ry 2d pfd	..	17⅞
S F-Sacramento RR pfd	..	34
S F-Sacramento R R com	..	2.50

INSURANCE STOCKS.

	Bid	Ask
Firemen's Fund Ins	360	..
Home Fire & Marine Ins.	..	..
Title Ins & Guaranty	..	..

BANK STOCKS.

	Bid	Ask
American Bank	131	133½
Anglo Cal Trust	192	250
Anglo L P Nat Bank	157½	..
Bank of California N A	202½	..
Bank of Italy	227	..
[illegible]	..	..
First Nat Bank of S F	210	..
French-American Bank	..	..
Humboldt Bank	..	..
Mercantile Trust	..	250
Union Trust	..	..
Wells Fargo New Nt Bk	198	200

SUGAR STOCKS

	Bid	Ask
Alameda Sugar	10¾	11
Calamba Sugar pfd	75½	..
Calamba Sugar com	50	60
Haw Com Sugar	48[illegible]	..
Hawaiian Sugar	36	[illegible]
Honokaa Sugar	2	2⅞
Hutchinson Sugar Pltn	14½	15[illegible]
Oahu Sugar	36	..
Olaa Sugar	7	7¾
Onomea Sugar	47	48½
Paauhau Sugar Pltn	12[illegible]	13
Pioneer Mill	28⅞	29[illegible]
Union Sugar pfd	27½	28¾
Union Sugar com	25[illegible]	26

OIL STOCKS.

	Bid	Ask
Associated Oil	31	31¼
Cal Oil & Gas	..	..
Calif Petlm pfd	..	..
Calif Pet com	..	..
Genl Petlm pfd	24	..
Genl Petlm com	41½	42
Honolulu Con Oil	2.42½	2.45
North Am Oil	1.2[illegible]	..
Pacific Oil	50⅞	51
Pan-Amn Petlm & T com	..	..
Pinal Dome Oil	..	..
Shell Union	..	18½
Sterling Oil & Dev	18½	..
Standard Oil	61⅝	..
Texas Cons Oil	..	..
Union Oil of Cal	121¼	122½
Union Oil Associates	54½	54¾
United Oil	..	..
West Coast Oil pfd	16	..

MISCELLANEOUS STOCKS.

	Bid	Ask
Alaska Packers Assn	..	151
Amn Gold Dredging	..	..
C L Best Tractor pfd	90	..
F E Booth pfd	..	..
Cal Copper	1.37½	..
CalCotton Mills pfd	..	94
Cal Cotton Mills com	..	..
Calif Ink pfd	..	..
Calif Packing	83½	..
Federal Tel [illegible]	5[illegible]	6[illegible]
Hawaiian Pineapple	..	63
Haiku Fruit & Pkg pool	21½	..
Haiku Fruit & Pkg free	25	26
Judson Mfg	..	..
[illegible]	..	..
Natomas Cos of Cal pfd	..	..
Pac Auxiliary Fire Alarm	..	..
Pac Tel & Tel pfd	91½	..
Pac Tel & Tel com	..	..
Paraffine Co com	62	61½
Paraffine Co pfd	96¾	..
Sperry Flour pfd	89	92

	Bid	Ask
Sperry Flour com	..	..
Telephone Inv Corp	..	20¾

LISTED SALES.

4000 Cal G & E Unify 5s	97½
3000 East Bay Water 5½%	97⅞
2000 Pac Gas & El. 7s	107½
2000 S. P. Refund 4s	86
2000 Gen. Petroleum 7s	105
6000 Miller & Lux 7s	102¾
4000 Do	102½
5000 Pac Gas & El. 5s	97⅞
6000 Do 6s	102
4000 Natomas Co 6s	47
3000 West. Pacific 5s	81
5000 S. J. L. & P "C" 6s	99¼
1000 S. P. Terminal 4s	82½
2000 Associated Oil 6s	98
10000 Pac Gas & El 7s	107¼
1500 Natomas Co 6s	46½
5000 Gr West Power 5s	92¼
110 Spring Valley Water	87
45 Gr. West. Power pfd	97
7 Do	97
5 Pac. Gas & El. com	94
20 Do 1st pfd	89¾
20 Associated Oil	30⅞
[illegible]	31
250 Do	31
40 Gen. Petroleum com	41½
80 Do	41½
100 Do	42
57 Do	41⅞
50 Do	42
167 Do	41⅞
500 N. American Oil	1.22½
250 Pacific Oil	50⅝
100 Do	50⅞
100 Do B-4	51
100 Do	50¾
10 Do	50⅞
130 Do	51
25 Do	50⅞
200 Shell Union	18¼
25 Std Oil of Calif	61⅝
20 Do	61⅞
25 Do	61¾
400 Hon. Cons. Oil	2.45
[illegible] Haw Commercial	48½
50 Oahu	36½
30 Hutchinson Sugar	15
35 Calif. Packing	84
30 Haiku Fruit Pool	24½
50 Pac. Tel. & Tel. pfd S-90	91¾

Mellon Bank Opens Its New Home

PITTSBURGH, Pa., March 21.—With more than 1000 bankers in attendance the new home of the Mellon National Bank was dedicated yesterday. Andrew Mellon, secretary of the treasury, who until his entrance into the cabinet was president of the institution, with his brother, R. B. Mellon, now president, and Senator Reed, of Pennsylvania, David R. Crissinger, governor of the Federal Reserve Board, and Henry M. Dawes, comptroller of the currency, were among those in the receiving line.

The Mellon bank was founded in 1869 by Judge Thomas Mellon and later given to Secretary Mellon, who later shared it with his brother. It became a national bank in 1902. The capital is now $7,500,000 and deposits more than $110,000,000.

WOOL

NEW YORK, March 21.—Market irregular; domestic fleece, XX, Ohio, 52@58c; pulled, scoured basis 54c@$1.22. Texas, scoured basis, $1.06@1.38; territory staple, scoured basis, 94c@$1.38.

UNLISTED SECURITIES

Furnished by WILLIAM CAVALIER & CO. MORNING PRICES

BONDS.

	Bid	Asked
Alameda Farms Co 6s	..	..
Albers 7½s 1942	..	..
Amalgamated Sugar 7s	..	..
Asso Oil Co 1st ref 5s	..	..
Bay Cos Pwr 2d 6s	..	..
Blue Lake Water Co 6s	..	..
Calamoa Sug 6s	89	90¼
Cal Northwestern 1st 5s	..	..
Central Cal Crm 7½s '31	101½	..
Central Cal Traction ctfs	..	..
Columbia Steel 7s	97⅛	..
Cons Electric Co. 5s	85	..
East Bay Water 6s '42	..	92½
East Bay Water 7½s	101½	105
Fairmont Hotel 6s '37	..	..
Farm Land & Inv 6s	..	92
Genl Petlm conv 6s	143½	147
Gt Western Pwr 8s '36	108¼	108⅝
Gt Western Pwr 6s '49	..	..
Gt West Pwr 6s '25 deb	..	..
Holland Land 6s	..	90
Holly Sugar 7s	..	..
Key Route Group 1-B 6s	..	..
Key Route Group 1-B	92½	..
Group 2	86	87¼
Group 3	..	..
Key System Securities 6s	81	..
Key System ref 5s '38	..	..
Key System Securities 6s	..	..
L A Gas & Elec 6s '42	98⅜	99
L A Gas & Elec 5½s '42	..	..
L A Gas & Elec 6½s '47	92½	93
L A Pacific 1s gtd	..	..
Mt Whitney Pwr & E 6s	..	..
Northwestern Elec 6s	..	..
Oakland Rys 6s notes	..	..
Oakland Transit ctf 6s	100	..
Orpheum Circuit 7½s	..	..
Pac Coast Lumber 8s	..	..
Pac Lt & Pwr 1st 5s '42	..	..
Pac Lt & P 1st ref 5s '51	..	..
Realty Syndicate "B"	..	..
Palace Hotel 6s	..	101½
Sacram Val Pwr 1st 6s	..	..
San Diego G & El '39 5s	..	..
San Diego G & E 6s	..	..
S F G & El 4½s callable	..	[illegible]
S F G & El [illegible]	..	..
S F & San Joan Cal 5s	..	..
S J Lt & Pwr 7s '34	..	..
S J Lt & Pwr 7s '51	..	..

	Bid	Asked
S J Lt & Pwr B 6s '52	98½	99
Santa Cruz Ptld Cem 6s	102	103½
Sierra & S F Pwr 5s	..	..
Sierra & S F P 2d 5s sB	..	86
South Pac Coast 4s	..	..
Sou Calif Cem 6s	..	..
Sou Cal Edison 5s '39	101	101½
Sou Cal Edison 6s '43	..	99⅞
Sou Cal Edison 5s '44	101	101½
Sou Cal Edison gn&rf 6s	..	..
Sou Cal Gas 7s '31	..	..
Sou Cal Tel 5s	..	..
Spring Val Water 5s '43	..	96⅝
Standard Elec [illegible]	..	..
Standard Oil of Cal 5s '24	..	..
Standard Oil of Cal 5s '25	..	..
Standard Oil of Cal 5s '26	..	..
Standard Oil of Cal 5s '27	..	..
Standard Oil of Cal 5s '28	..	..
Standard Oil of Cal 5s '29	..	..
Standard Oil of Cal 5s '30	..	..
Standard Oil of Cal 5s '31	..	..
Standard Oil of Cal 5s '32	..	..
Standard Oil of Cal 5s '33	97½	..
Theo H Davies & Co 7s	..	..
Western Meat 7s	..	..
Western States Gas 5s '41	..	..
Western States Gas 6s '47	95½	..
Yosemite Val R R 1st 5s	57	60

CEMENT STOCKS.

	Bid	Asked
Pac Portland Cem	105	110
Riverside Portland Cem	..	157½
Santa Cruz Ptld Cem 6s	..	..

GAS AND ELECTRIC STOCKS.

	Bid	Asked
Coast Gas & Elec 2nd pfd	50	..
Midway Gas pfd	..	..
Midway Gas com	..	..
Northwestern El 7 pfd	81½	..
Sou Cal Edison com	101	..
Sou Cal Edison 7s pfd	..	..

INSURANCE STOCKS.

	Bid	Asked
West Coast S F Life	4	6½
Western States Life	17½	..

BANK STOCKS.

	Bid	Asked
First Natl Bank of Oak	..	..
Fugazi Bank	..	215
Italian American Bank	150	..
United Bank & Trust	157½	..
Central Sav Bk of Oak	..	..

RAILROAD STOCKS.

	Bid	Asked
Key System prior pfd	..	57½
Key System 2nd pfd	29	30

	Bid	Asked
Ocean Shore R R	..	..
Western Pacific pfd	61½	62½
Western Pacific com	..	17⅛

SUGAR STOCKS.

	Bid	Asked
Ewa Sugar	..	..
Honolulu Plantation	58½	..
McBryde Sugar	5⅜	5⅝
Waialua Agri Co Ltd	25¼	..

OIL STOCKS.

	Bid	Asked
Boston-Pacific Oil	..	..
Caribou Oil	..	..
Claremount Oil	..	..
Cons Mutual	12c	13c
Holly Development	..	..
Holly Oil	..	5
M J & M Con Oil	7c	10c
Pinnacle Union Oil pfd	21c	..
Pilgrim Union Oil com	..	[illegible]
Transcontinental Oil	3⅞	4⅛
Transcontinental Rights	1c	5c
U S Petlm of Cal	4¼	..
U S Ptlm of Wyoming	1.55	..
U S Royalties	..	..
Ventura Oil	..	..

MISCELLANEOUS STOCKS.

	Bid	Asked
American Factors	..	..
Albers Bros. Milling pfd	70	..
Albers Bros Milling com	..	..
Bancitaly Corp	124¾	..
Cal Wine Assn com	44	..
City of Paris pfd	..	..
City of Paris com	..	..
Crown Willamette 1st pfd	..	..
Cypress Lawn Cemetery	3½	..
Durant of Calif	..	..
East Bay com	175	..
Engels Copper	..	..
Goodyear T & R of Cal pfd	91	86
Holland Land	..	60
Matson Navigation	180	..
Moorhead Laboratories	..	..
Orpheum Circuit pfd	91	..
Orpheum Circuit com	19	..
Owl Drug pfd	..	..
Owl Drug com	..	..
Virden Packing com	..	..
Western Meat	..	..
Zellerbach Paper pfd	99	..
Zellerbach Paper com	..	..

UNLISTED SALES.

2000 Key System Group 1	92¼
1000 Gt West Power 8s '36	108¼
30 U S Petlm of Wyoming	1.60

SAN FRANCISCO STOCK EXCHANGE

Special Wire Service to OAKLAND TRIBUNE MORNING PRICES

	Bid	Ask
Belmont	.02	..
[illegible]	.01	.03
[illegible]	.12	.14
[illegible]	.12	.16
[illegible]	..	.02
MacNamara Crescent	..	.02
Midway	.02	.05
West Pittsburgh	.01	.02
New Calif	.06	.07
North Star	.07	.02
[illegible]	..	.02
Rescue	.0	.01
[illegible]	..	..
Tonopah Extension	1.70	1.75
West End	..	..
[illegible]	..	.35

DIVIDE DISTRICT.

	Bid	Ask
Alandir	..	.02
Alto	..	..
Alps	..	.08
Apex	.01	.02
[illegible]	..	..
Belcher	..	.02
Ben Hur Extension	..	.02
Bevis	..	.02
[illegible]	.01	..
[illegible] Divide	..	..
Bluebell	.0[illegible]	..
Divide City	..	.02
Divide Ex	..	..
Dividend	..	..
[illegible]	.02	..
[illegible]	..	..
[illegible]	..	..
Giant	.01	.03
Gold Reef	..	.02
[illegible]	..	.02
Gold Zone	.01	.07
[illegible]	..	.01
Harmill	.02	.04
Hasbrouck	.01	.02
[illegible]	.01	.02
High Divide	.01	.02
Hunt City	.02	.03
Kendick	.01	.02
Keystone	..	.02
[illegible]	..	.02
Lone Star	.02	.03
Nevada	.04	.05
N Divide Extension	..	.02
Northwest	..	.02
Operator	.01	.02

	Bid	Ask
Silver King	.02	.03
[illegible]	.01	..
[illegible]	..	.02
[illegible]	..	.02
[illegible]	..	.02
Victory	.03	.04
Western Divide	..	.02
Wilson	..	.32

GOLDFIELDS.

	Bid	Ask
Booth	.03	..
[illegible]	.02	.03
[illegible]	.01	.02
[illegible]	.14	.20
Goldfield Con	.0[illegible]	.08
[illegible]	.07	.06
[illegible]	.01	.02
[illegible]	.01	.02
[illegible]	.02	.01
[illegible]	.0[illegible]	.05
[illegible]	.0[illegible]	.04
Red Hill	.01	.02
[illegible]	.01	.02
[illegible]	.0[illegible]	.03
[illegible]	..	.06

COMSTOCKS

	Bid	Ask
Andes	..	..
[illegible]	.02	.0[illegible]
Burton	.06	..
Challenge	..	.02
Consolidated Silver	..	.06
Con Virginia	.0[illegible]	.02
[illegible]	..	.03
[illegible]	..	.02
[illegible]	..	..
Jacket	.15	.25
Mexican	.1[illegible]	.19
Ophir	.0[illegible]	.05
Potosi	..	.03
Savage	.03	.01
Scorpion	..	.02
Sierra Nev.	..	.03
Spearhead	..	.07
Union	.07	.09
Utah	..	.02

EUREKAS.

	Bid	Ask
Bullwhacker	..	.60
Climax	..	.01
Eureka Holly	.10	.30
Eureka Hmn	.01	.02
[illegible]	..	.04
Round Mountain	..	.29

CALIFORNIA.

	Bid	Ask
Argonaut	[illegible]	[illegible]
Ben Hur	.01	.02
Bunker Hill	..	..
Central Eureka	[illegible]	[illegible]
Double O	.05	..
Golden Eagle	.32	..
Gold Wedge	.01	.02
Gruss	.01	.02
[illegible] Gil	..	.26
Kennedy	2.00	..
[illegible]	.01	.02
[illegible]	.04	.06
[illegible]	..	..
Nevada Hills	..	.17
[illegible]	..	..
Sutherland	.06	.0[illegible]
[illegible]	..	..
Yellow Dog	..	.12

SIMONS.

	Bid	Ask
Simon Silver	..	.61

MANHATTAN

	Bid	Ask
Mustang	..	..
Union Amalgamated	..	..

OTHER DISTRICTS

	Bid	Ask
[illegible]	.01	..
Boundary Red Mtn	..	..
[illegible]	.01	..
Bullwhacker	..	..
Buckingham Mine	..	..
[illegible]	..	.02
Fairview Rd Mtn	..	..
[illegible]	..	..
[illegible]	..	..
Mayflower	.0	.02
Mineral Mountain	1.17	1.20
[illegible]	..	.01
Nevada Hills	.27	.28
Northwest	..	.14
Silver Hills of Nev	.0[illegible]	..
[illegible]	..	.14
White Caps	.02	.03
[illegible]	..	.02
Revert	..	..
Rosetta	..	.02
Sunset	.03	.07

OIL QUOTATIONS.

	Bid	Ask
Amalgamated Oil	1.7[illegible]	1.77
Associated new	30⅝	31
Associated Oil	1.25	..
Caribou	.70	..

	Bid	Ask
Claremont	..	.30
Cons Mutual	.12	.14
General Petlm pfd	.23	.21
General Petlm com	.41	41½
Holly	.40	..
Holly Development	..	.60
Honolulu	2.40	2.45
[illegible]	..	.0[illegible]
Junction	.40	1.00
Kern River	..	7.50
[illegible]	..	..
M J & M M com	..	.10
Nor Am Oil	1.20	1.22½
Pacific	.49½	.50
[illegible]	.20	.25
Palmer Union com	.03	.04
Petroleum Operators	.02	..
[illegible]	..	..
[illegible]	..	.12
Producers	..	..
[illegible]	.03	..
Record	1¼	.2
S F & McKittrick	.22	..
Shell Union	.18	..
[illegible]	.50	1.25
Standard of Calif	.60¾	.61
[illegible]	..	.20
[illegible]	3.00	3.10
[illegible]	..	..
[illegible]	..	..
Union Oil Associates	..	54½
U S Pet Wyo	1.70	1.80
S Calif Oils	..	.05½
Ventura	.25	..

MINING SALES.

5000 Alandir	.02
1000 Gold Wedge Div	.02
1000 Hasbrouck	.01
2000 Sutherland	.07
1000 Gt Bend Re Inc	.01
5000 Kewanas	.02
1200 Mexican	.10
500 do	.11
1000 do	.12
500 Union Con	.08
2000 Nev. Hills	.18
15000 Buckhm Mine	.02

TIRE PRODUCERS OPTIMISTIC OVER 1924 PROSPECTS

Booking of Orders Goes Along Conservatively; Salesmen Called In.

BY CONSOLIDATED PRESS SPECIAL TO TRIBUNE

NEW YORK, March 21.—The tire manufacturers of the United States are still feeling the effects of their price war of 1923. The margin of profit on which they are operating, they contend, is a narrow one. This is enforcing conservatism both in the purchase of materials and the booking of orders. Nevertheless, the majority of the tire makers are operating at or close to capacity, and leaders in the trade are thoroughly optimistic over prospects for the remainder of the year.

This feeling is based to a great extent on the fact that the stocks of tires in manufacturers' hands are small and that factories are not piling up reserves for future requirements. A striking example of the trend of the business was given today by William O'Neill, president of the General Tire & Rubber Company.

TRADE IS CONSERVATIVE.

"We are calling our salesmen off the road," he said, "and are not taking on any new dealers for a while. We have all the business we can take care of temporarily. Conditions look all right for some time to come. Our only complaint is that profit margins are not strong. We are operating on a close margin but trade probably will continue steady if tires are sold right. We feel it is a mistake to borrow advance business or make concessions now to get orders for July dating."

The tendency to avoid business for future dating has been followed by other factors in the trade. The Miller Rubber Company declared today that the "dating" business of that concern was not so large as in former years but that this should give a steadier flow of distribution. "The tire industry is now in better condition than ever it was, even if we are playing close to the line," one official said.

STOCKS BELOW NORMAL.

The B. F. Goodrich Company states its stocks of tires are below normal, due to "demand and good management." The Seiberling Rubber Company plant at Barberton is running at capacity, and it is indicated that a new factory of the organization at New Castle will be put in operation this spring. The Goodyear Tire & Rubber Company officials declare that comparatively few tires are being carried in stock and production is being closely synchronized with demand. Firestone officials say no well managed tire plant is piling up surplus casings, owing to the uncertainty which hangs over the market despite the heavy production of automobiles and consequent demand for tires.

According to the best authorities, this uncertainty is not due to the market, but to the after results of the price war started last year. F. A. Seiberling, who was founder of the Goodyear Company, and now heads the company bearing his own name, declares over-production in the early part of last year resulted in a price cutting orgy, where tires were being universally sold at lower prices than ever before known, and which in some instances were below factory cost. Tire experts assert, however, that the relation of selling price to production cost now provides a margin.

Walnut Prospects Declared In Doubt

Carlisle Thorpe, general manager of the California Walnut Growers' Association of Los Angeles, is not optimistic as to 1924 crop conditions. He says:

There has been only 1½ inches of rainfall, compared to 13½ inches as a normal, and March is the last of the normally rainy months. Even if we get normal rainfall from now on we could not expect anything like normal crops, as only 70 per cent at the most of the walnut plantings have water available for irrigation and as irrigation is like any other substitute it is never as good as the real thing. We will be fortunate if we get over half a normal crop in 1924. Under such conditions walnuts will naturally be worth some real money in the fall.

Moyer Will Sell Stage Franchise

D. Moyer, who operates stage lines between Tracy and Fresno, serving Los Banos and Los Palos and Firebaugh, and between Los Banos and Merced and intermediate points, has been authorized by the Railroad Commission to transfer his operative rights and sell his equipment to Joseph Miller, who also operates stage lines in the San Joaquin Valley. The compensation is given at $35,000.

Miller was authorized by the commission to sell to Frank Roberson his operative rights between Lemoore and Coalinga for $4000.

HONOLULU STOCKS

Honolulu Stock and Bond Exchange quotations furnished by Sutro & Co., 502-4 Oakland Bank Building.

Ewa	40½	Oahu	36
Haw Commercial	49	Olaa	6¾
Haw Pineapple	61½	Onomea	48[illegible]
Haw Sugar	36½	Pioneer Mill	28½
McBryde	5⅝	Waialua	25⅝

MOTOR STOCKS

Motor stock quotations furnished by Sutro & Co., Oakland Bank building:

	Bid	Ask	Annual Div.
Chandler Motors	49⅞	50	$6.00
General Motors common	14⅝	14¾	1.20
Do deb. 6s	..	..	6.00
Do deb. 7s	..	..	7.00
Hudson Motors	46½	47	3.00
Hupp Motors	14½	14¾	1.00
Mack Truck	84	84½	6.00
Maxwell Motors A	47	47½	..
Maxwell Motors B	13	13¼	..
Moon Motors	23⅝	23⅞	3.00
Nash Motors common	102	105	7.00
Do pfd	..	..	7.00
Packard Motors com	10¾	11	..
Do pfd	92½	93¼	7.00
Pierce Arrow com	9⅜	9½	..
Do pfd	24	25	..
Studebaker Corporation	95⅞	96	10.00
White Motors	55⅞	56	4.00
Willys Overland com	10⅛	10¼	..
Do pfd	78⅞	79½	..

CURB STOCKS.

	Bid	Ask	Annual Div.
Durant Motors free stock	18¾	19	..
Paige-Detroit	15¾	16	..
Peerless Motors	21	21¼	..
Reo Motors	17	17¼	.80

BUSINESS and FINANCE

By H. S. SCOTT.

The oils were stronger in the S. Francisco stock markets today, Union and Standard made the best showing, both gaining over a dollar a share over the closing yesterday by noon. The sugars were sluggish, sales being few, and Onomea being apparently in most demand. Spring Valley stock made a slight gain. Pacific Gas and Electric bonds were strong.

Prices displayed considerable irregularity at the opening of the Wall Street market which witnessed an extensive re-adjustment of speculative accounts. Norfolk & Western dropped 1⅜ on profit-taking, but good buying persisted in the other rails, particularly the Wabash. Studebaker and Maxwell A, showed signs of recovery but some other motors continued under pressure.

Except for the weakness of Norfolk & Western, which extended its loss to 2⅜ points, the rails showed marked firmness. New Orleans, Texas & Mexico rose 2 points. U. S. Rubber common and first preferred dropped 1½ and 2½ points to 29½ and 76½, respectively, each at new 1924 lows while American Beet sugar slumped 1⅜ to 36 also a new low for the year. Central Leather preferred continued to move upward but American Hide & Leather preferred was heavy. Utah copper dropped 1½. Establishment of a new 1924 high by the French franc featured the irregular foreign exchange market.

Uncertain prices movement characterized the morning trading. Weak spots cropped out in several sections, new 1924 lows being established by Gulf States steel, Vanadium, Pressed Steel Car, U. S. Realty, American Sugar refining, American Linseed, Eaton Axle and Chandler Motors, the losses ranging from large fractions to nearly two points. Norfolk & Western continued to yield on profit-taking but other rails developed further strength, Lackawanna moving up nearly 3 points to 119⅜, a new 1924 top. New Orleans, Texas and Mexico extended its gain to 2½, and Union Pacific and Chesapeake & Ohio climbed more than a point each. Fisher Body touched a record high at 215. Call money opened at 3 per cent and then dropped to 2½.

With the technical position of the market favorable, the list rallied vigorously in the afternoon under the leadership of the oils, many of which advanced one to 2 points.

Good overnight gains were registered by shares that had been weak, particularly Gen. Electric Republic Steel and Chandler Motors. Woolworth soared 7 points to a new high [illegible].

The drop in the call money market rate to 2½ per cent, the lowest in recent years today brought a fresh burst of buying of United States government issues, running all the liberty 4¼ per cent bonds up to new high prices for the year. Offerings of short time securities were quickly absorbed by banks anxious to place their excess funds and all high grade securities were in good demand. Speculative interest brought fractional advances in St. Paul, New Haven, Seaboard, Erie, Chesapeake & Ohio and local traction liens, but Norfolk & Western convertible sixes broke 3 points in sympathy with a deal in the stock.

• • •

COAST COUNTIES GAS TELLS 1923 WAS BANNER YEAR.

Coast Counties Gas and Electric Company stockholders were told at their annual meeting yesterday that the year 1923 had been one of the most prosperous in the history of the corporation. Both gross and net earnings were higher than ever before, according to President S. Waldo Coleman.

The income statement, previously made public, showed gross earnings of $1,034,187 and net of $760,104, after expenses, taxes and depreciation.

There was no change in the board of directors and retiring officers were re-elected.

• • •

FEW PRICE CHANGES IN BASIC BUILDING MATERIAL.

Few price changes have occurred during the week in the basic building materials market. A slight weakening of steel prices is reported from Montreal, while pine timbers are $3 per M. ft. lower in Chicago than on Feb. 28. Douglas fir also dropped considerably in Denver during the two weeks. Long leaf yellow pine timbers are at present $5 per M. ft. higher in New York than during the last week in February. A seasonal dullness in the Minneapolis brick market is reflected in a drop of $1.50 per M. since March 7. Fluctuation continues in the linseed oil market consequent to a shortage of flax.

Common labor is reported slightly easier to obtain in Atlanta; the minimum rate is now 25c per hr., against 30c last month. Bricklayers in Denver have been advanced to $12 per day, from a minimum rate of $11.

Telegraphic reports to Engineering News-Record from points along the Pacific coast, show a tendency toward over-production in the lumber mills, with the consequent closing down of many plants. Marked activity, however, is reported in highway, bridge and residential construction.

The present price of cement in Chicago ($2.20 per bbl.) is nearly 7 per cent below the price prevailing in October of the peak year 1921. Although June, 1920, marked the point at which most building materials reached the maximum level, cement at that time in Chicago was $2.15 per bbl., to contractors, exclusive of the cost of bags.

• • •

PARAFFINE COMPANIES, INC., TO ISSUE MORE BONDS.

Paraffine Companies, Inc., will offer within a few days an issue of $750,000 of 6 per cent first mortgage bonds, it was understood at about 96½ to yield the buyer about 6½ per cent on his investment.

The Mercantile Trust Company will head the syndicate. The proceeds of this offering will be utilized for additional plant instruction, primarily in Oakland. The Paraffine Companies, Inc., is steadily expanding its Pacific Coast business, which is primarily based upon roofing products. The present indebtedness is $2,850,000 which, including this issue, will be $3,550,000.

Offering will be made next week of $7,500,000 Continental Motors Corporation first mortgage 6½ per cent gold bonds by a banking group composed of Halsey Stuart & Co., Inc.; Continental and Commercial Trust and Savings Bank, Chicago; First National Company of Detroit, and Blyth, Witter and Co.

WHOLESALE TRADE IN NORTH PART OF STATE IS GOOD.

Reporting on trade conditions in the north-end of the state, R. G. Dun and Company today says:

"March sales by retail houses moved considerable merchandise, and in the northern sections of the state business is good with favorable crop reports. Trade in men's clothing and footwear has improved slightly.

"Manufacturing continues active and electrical supplies of all kinds are in demand. Radio supply dealers have difficulty in obtaining stock to meet their requirements.

"Building material is moving freely, sales of hardware are large and prices firm.

"Packing house products and butter are somewhat higher."

DIVIDENDS.

U. S. Industrial Alcohol—Regular quarterly of 1¾ per cent on preferred.

Jones Bros. Tea—Regular quarterly of 1¾ per cent on preferred A stock, payable April 1 to stock of March 21.

Goodyear Tire & Rubber of Cal.—Dividend of 1¾ per cent on preferred, payable April 1 on stock of record March 25. No action was taken with reference to accrued and unpaid dividends amounting to $12.75 a share.

Cudahy Packing—Regular quarterly of 1 per cent on common, payable April 15 to stock of record April 4, and regular semi-annual of 3 per cent on 6 per cent preferred and 3½ per cent on 7 per cent preferred, payable May 1 to stock of record April 21.

American Stores — Extra of 25 cents, payable May 1 to stock of record April 19.

General Baking—Regular quarterly of $1.50 on common and $2 on preferred, payable April 1 to stock of record March 26.

Moon Motors—Regular quarterly of 75 cents, payable May 1 to stock of record April 15.

Otis Elevator—Regular quarterly of $2 on common and $1.50 on preferred, payable April 15 to stock of record March 31.

Standard Gas and Electric—Quarterly increased to 75 cents on common, payable April 20 to stock of record March 31.

Trumbull Steel—Regular quarterly of 35 cents on common and 1¾ per cent on preferred, and Liberty Steel regular quarterly of 1¾ per cent on preferred, both payable April 1 to stock of record March 20.

United Alloy Steel—Quarterly reduced to 50c; regular quarterly of 1¾ per cent on preferred, payable April 10 to stock of record March 29.

Universal Leaf Tobacco—Regular quarterly of 2 per cent on preferred, payable April 1 to stock of record March 21.

General Fireproofing — Regular quarterly of 30c on common, payable April 1 to stock of record March 0, and annual of 7 per cent on preferred, payable in quarterly installments of 1¾ per cent on April 1, July 1, October 1 [illegible] 1925, to stock of record March 20, June 20, September 20, and December 20.

All American Cables — Regular quarterly of 1½ per cent, payable April 14 to stock of record March 31.

American Cynamide — Regular quarterly of $1 on common and 10 cents extra, and regular quarterly of $1.50 on preferred, payable April 1 to stock of record March 22.

American Railway Express—Regular quarterly of $1.50, payable March 21 to stock of record March 20.

WIRE SUMMARY

Ratio federal reserve system 80.8 against 80.3 last week and 78.4 per cent a year ago; N. Y. ratio 89.5 against 86.7 last week and 86.7 a year ago.

Radio Corporation of America reports net after depreciation of $4,737,000 against $2,974,000 in 1922.

Sale of White Oil Corporation properties in Webster and Claiborne parishes in Louisiana and Columbia and Ouachita counties in Arkansas for $3,000,000 to United Central Oil Corporation closed.

Standard Oil of Kentucky reports net for 1923 after depreciation of $5,519,000 against $4,461,000 in 1922.

Sloss Sheffield Steel reports for 1923 net after depreciation etc. of $2,497,000 or $20.22 a share common against $578,000 or $1.09 a share in 1922.

Plans have been completed for a re-organization of the Ontario Silver Mining Co., of Salt Lake City, providing for a transfer from California to a Delaware charter, it is reported here. Exchange of stock will be share on a share for share basis without change in the present $15,000,000 capitalization.

Westinghouse Airbrake Co., had net profits of $9,758,507 in 1923 against $8,964,215 the year before equal to $12.14 a share on the 10,208,000 capital stock, in comparison with $11.04 a share on the 29,150,190 capital stock in 1922.

Buick Motor Company produced 36,500 cars in January and February, an increase of 12 per cent over same period last year. Total sales for 1923 were 218,286 against 138,520 in 1922.

Special meeting of stockholders of Hudson Motor Company has been called for March 31 to consider increase in capital stock from 1,200,000 to 2,000,000 shares and payment of 10 per cent stock dividend. If the increase is ratified by the stockholders, stock dividends will be paid on or about April 15. It is proposed to continue to pay dividends of $3 per annum on the additional stock.

Sales of "Paige" and "Jewett" cars in February totaled 5580, a new high record. This compares with 5461 cars the previous high mark established in January, 1921, and with 3308 cars for February, 1923.

Sales of "Maxwell" cars in January and February totaled 6369, which is an increase of 25 per cent over sales of 5078 for the 1923 period. March sales are taking a very abrupt upward turn. Billings are expected to exceed 5000 cars and may touch 7000 cars.

According to announcement Moon Motor stockholders now amount to approximately 3000, as compared with less than 300 a year and a half ago. An official of the company stated that 2000 of the stockholders own "Moon" automobiles.

Studebaker Corporation produced 12,600 cars in February, an increase of 4,793 over January output. March Schedule is 14,500 cars.

Chevrolet Motor Company on February 14 produced 1590 cars, its highest daily production record.

Chandler Motor Car Company reports earnings of $7.34 a share, against $6.09 a share in 1922.

Labor Official Says U. S. Is Prosperous

SAN FRANCISCO, March 21.—E. J. Henning, assistant secretary of labor of Washington, D. C., who is visiting in San Francisco, declares that there is practically no unemployment in the United States. He also avers that an era of unprecedented prosperity is being enjoyed and predicts that these conditions will continue for at least five years to come.

FOREIGN TRADE OF GREAT BRITAIN GAINED IN 1923

Import and Export Values Fell in Prices About 5 Per Cent Per Unit.

The Foreign Trade of Great Britain in 1923 was larger in volume than in 1922, according to a report received by the Bankers Trust company of New York from its Foreign Information Service, but was conducted on a lower level of prices. Imports increased 11.6 per cent in volume but cost 1.9 per cent less than those of 1922. Exports of goods produced in the United Kingdom increased 11.9 per cent in volume but these goods were sold for 4.7 per cent less than if 1922 prices had been realized.

Imports and exports of foodstuffs fell in average value per unit by between 5 and 6 per cent, while in the case of raw materials a substantial rise in values was shown. In the case of manufactured articles the general result was a fall in values somewhat greater than in the case of foodstuffs.

CEREALS GAIN.

Supplies of imported goods retained for consumption showed an increase of 5 per cent in cereals, of 20 per cent in meat and nearly as much in other non-dutiable foods. In the case of iron ore there was an increase of over 70 per cent. Textile materials show reductions in quantities varying from about 30 per cent for wool and 30 per cent for silk, to about 11 or 12 per cent for cotton and the aggregate of other textile materials. Net imports of manufactures show expansion in almost every group.

Among exports of United Kingdom produce and manufactures the principal feature of the movement in raw materials was a rise in the average value of coal of nearly 13 per cent and at the same time an increase in quantity shipped of 23 per cent. With few exceptions average values of exported manufactures were lower than in 1922. In volume of movement, cotton goods showed a reduction of 1 per cent, machinery an expansion of 8 per cent, woolen goods of 10 per cent, iron and steel goods of 30 per cent, electrical goods of nearly 50 per cent and paper manufactures of over 60 per cent. Owing to the depression in shipbuilding, the exports of "vehicles" showed a reduction not far short of 25 per cent. In other groups there was greater or less expansion.

PRE-WAR COMPARING.

As compared with pre-war conditions, the volume of imports was 93 per cent of the volume of 1913 imports. The exports of United Kingdom goods were 74.5 per cent in volume of the 1913 exports. However, these figures reflect a great improvement from the depreciation of 1921 when the volume of imports was only 74.3 per cent of the 1913 basis and exports were only 49.[illegible] per cent of the 1913 exports.

FINANCIAL NOTES

Supplemental orders issued by the Railroad Commission permit the Western Pacific Railroad Company to use unexpended proceeds in previously authorized bond issues to finance in part the cost of certain betterments, extensions and additions to the system. The bond issues which were authorized in 19[illegible], totaled $23,000,000.

Southern Sierras Power Company asked the Railroad Commission for authority to issue first and refunding mortgage 6 per cent gold bonds to the aggregate amount of $632,610.

Needles Gas and Electric Company asks for authority to issue and sell $25,000 of its first mortgage bonds, the proceeds to be used to reimburse its treasury.

Dividends aggregating $191,577.64 were distributed among employees of Procter & Gamble Company during 1923 through its profit-sharing plan, it was announced at the seventy-third semi-annual profit-sharing celebration of the company. Cash dividends distributed to employees totaled $68,960.29.

Stockholders of the Chesebrough Manufacturing Co. have approved increase in common from $1,500,000 to $4,000,000, and reduction in par value from $100 to $25. With the declaration of a 100 per cent stock dividend there will be $3,000,000 $25 par common shares outstanding, in addition to $1,000,000 7 per cent preferred 100 par. Holders of common will receive eight shares of new $25 stock for every share of $100 common now held on payment of 100 per cent stock dividend.

FLOUR MARKET

MINNEAPOLIS, March 21.—Flour unchanged; shipments 51,372 barrels. Bran $23.00.

California Investments

A NEW booklet, telling about safe bond investments secured by prosperous Pacific Coast properties, has been published by S. W. Straus & Co. It tells an interesting story of the development of this great region, and also shows how you can secure sound, safe investments, paying 6½%. It will be sent free. Write today for

Booklet 412-L

S. W. STRAUS & CO

Incorporated—Established 1882—Offices in 50 Cities

204 Oakland Bank Bldg. Telephone Oakland 2244 Oakland.

42 Years Without Loss to Any Investor

© 1924, by S. W. Straus & Co.

TRADE NEWS OF WHOLE WORLD **STOCKS-BONDS-COMMODITIES-MARKETS** HOUR BY HOUR PRICE CHANGES

FARMERS STILL HOLDING ON TO GRAIN RESERVES

Effort to Force Higher Prices Not Encouraged By Regional Bankers.

BY CONSOLIDATED PRESS
SPECIAL TO TRIBUNE

NEW YORK, March 21.—Grain is coming with extreme slowness from the farms of the country. This tendency to hold on to their crop has been noted among farmers of the Pacific northwest, the inter-mountain country and some of the mid-west states and has not been affected by action or discussion of remedial measures in Washington. Just what stocks of merchantable wheat and corn actually exist on the farms at present is somewhat uncertain, but the total farm value of the principal grain on the first of this month is placed at $1,853,000,000, or $687,000,000 higher than on the same date last year.

Reports from Colorado indicate that farmers are holding 10,000,000 more bushels of grain this year than last. Missouri growers have far more wheat, corn, hay and oats on their farms now than a year ago, according to state agricultural officials. Nevertheless, cash rents for Missouri farms show little change from last season, averaging as a whole $4.50 an acre. Plow lands being $5.80, but pasture land has dropped 25 cents to $3 an acre.

CORN HELD BACK.

Bankers and grain operators in the middle west, especially in the corn belt, are frowning on the tendency of farmers to hold back their corn with the idea of forcing higher prices. They insist the plan is not economically sound. Some members of the grain trade contend that while a general adoption of the plan by growers might force a sharp advance for the time, it is doubtful if the farmer would benefit, in view of the effect it would have on livestock and hogs, on which most corn growers depend for a goodly portion of their profits.

High prices, artificially brought about, mid-west financiers point out, would mean decreased consumption. They say this is clearly demonstrated by the slack demand for cash corn and the rapid accumulation of stocks. The holding up of the supply at its source, they conclude, can only mean a flood later on and it is doubtful, if, when the deluge came, the farmers would be able to market their grain before the higher prices were swept away.

GROWERS UNFRIENDLY.

Men in close touch with the situation, both in the growing districts and in Washington, see a rift growing between the corn raiser and the wheat grower of the northwest. The corn men are showing little interest in methods of relief for the wheat grower. Cotton planters also are indifferent or actively opposed to such measures. In fact they have troubles of their own.

The late storms have set back the crop materially in many localities. In the south and southeast farmers say the cost of preparing the soil is the heaviest ever known, being above the level when cotton was selling for 40 cents a pound. On the other hand, the Tallulah, La., experiment station reports that the number of boll weevil which survived the winter is the smallest found since the station was established nine years ago. Only one live weevil was found in two tons of moss compared with nineteen in one ton last year.

COTTON IS ACTIVE.

One encouraging factor in the farm situation is the continued activity of shipments of cotton, wheat and corn to foreign countries. Exports of the latter two commodities through the port of New Orleans have increased since February 1 to a volume double those of any recent period. The Federal Barge Line has just delivered a tow of 16,000 tons of grain, the largest single shipment for export ever brought to the port.

Farm labor throughout the mid-west and the south bids fair to be even more difficult to secure than last year. The movement to the cities is continuing, but despite this, Missouri farmers have reduced wages slightly. The present scale there is about $31 a month with board, and $41 without board. By the day the scale is $1.55 with board and $2 without. Farmers in the mid-continent section have captured some of the negro workers who have moved north. The shortage has been still further increased in other sections, however, by the tremendous volume of highway improvements underway or in prospect, which will provide work for thousands of men.

New Orleans Trade Reported Dull

NEW ORLEANS, March 21.—There has been little, if any, improvement in the jobbing trade throughout the south and no particular improvement is expected in the volume of orders until the weather becomes more favorable for farm operations. Retail trade has slackened perceptibly, especially in men's and women's apparel lines. Unemployment, especially among the "white collar" clerical workers, is beginning to increase and some industries are curtailing operations. The building trades, however, continue active.

COTTON.

FORT WORTH, March 21.—Snows in recent weeks over the plains counties of Texas have insured sufficient moisture to give the cotton crop a good start and have helped the grain crops toward a rich harvest.

5000 Gusher in New Dominguez L. A Oil Field

LOS ANGELES, March 21.—The Union Oil Company brought in a 5000-barrel gusher in the new Dominguez field south of here late yesterday.

NEW YORK BOND MARKET

(By Associated Press.) Exclusive to OAKLAND TRIBUNE.
Liberty Bonds are quoted in this table in dollars and thirty seconds of dollars, instead of dollars and cents. The fractions are designated by giving the numerator only, following a decimal point.

NEW YORK, March 21.—Following are today's high, low and closing prices of bonds on the New York Stock Exchange and the total sales of each bond (in $1000):

Sales	Bond	High	Low	Close
	U. S. BONDS.			
166	Liberty 3½s	98.31	98.29	98.29
148	Do 1st 4¼s	99.29	99.23	99.29
2672	Do 2d 4¼s	99.26	99.19	99.25
799	Do 3d 4¼s	100.11	100.05	100.10
1837	Do 4th 4¼s	99.28	99.20	99.27
49	Treas 4¼s	100.18	100.14	100.15
	FOREIGN.			
40	Argentine 7s	101⅝	101⅜	101½
83	Austrian 7s	90⅛	90	90⅛
1	Chinese Ry 5s	42½	42½	42½
33	Bordeaux 6s	77½	77	77½
1	Copenhgn 5½s	88	88	88
8	G Prague 7½s	85½	85	85½
19	Lyons 6s	78	77	78
13	Marseilles 6s	78	77	77½
11	Rio de Jan 8s	92	91½	91½
9	Czech-Slov 8s	96	95¾	96
26	Dept Seine 7s	82⅜	82	82⅜
33	Canada 5½s	101½	101¼	101¼
11	Do 5s	99⅞	99⅝	99⅝
22	Dtch E Ind 6s	93⅜	93	93
1	Do 5½s	88⅜	88⅜	88⅜
115	French 8s	97¾	97⅛	97¾
81	Do 7½s	94⅜	94	94⅛
30	Japanese 4s	79¼	78¾	79¼
20	Belgium 8s	100⅛	100	100⅛
36	Do 7½s	101⅛	100¾	101⅛
15	Denmark 6s	94½	94¼	94½
45	Italy 6½s	100	100	100
6	Netherland 6s	91½	91¼	91½
82	Norway 6s	93½	93	93½
13	Serb Croats 8s	75	74⅞	75
13	P-L-Medit 6s	71	70¾	71
10	Bolivia 8s	88½	88¼	88¼
2	Chile 8s	104	104	104
3	Do 7s	95	95	95
150	Cuba 5½s	93	92⅞	93
3	El Salvador 8s	100½	100½	100½
1	Haiti 6s	89½	89½	89½
10	Queensland 6s	100¼	100⅛	100⅛
3	R G do Sul 8s	96½	96	96
13	San Paulo 8s	99	98½	99
1	Swiss Conf 8s	115	115	115
154	British 5½s	107¼	106½	106½
96	Do 5½s '37	100¼	99¾	100⅛
8	Brazil 8s	94¼	94⅛	94⅛
16	Do C R E 7s	80	79½	79¾
2	Mexico 5s	49½	49	49
	DOMESTIC.			
50	Am Ag C 7½s	95¾	94¼	95¾
5	Am Chain 6s	92¼	92¼	92¼
5	Am Cot Oil 5s	87½	87½	87½
26	Am Smelt 6s	104	104	104
2	Do 5s	92½	92⅜	92⅜
17	Am Sugar 6s	100¾	100½	100⅝
133	Am T&T 5½s	100⅜	100⅛	100⅜
28	Do cv 5s	98¼	98	98¼
34	Do col 4s	94½	94	94½
5	Am W W&E 7s	86½	86¼	86½
52	Am Writ P 6s	98	97⅝	97⅞
50	Anac Cop 7s	96⅞	95⅞	96⅛
40	Do 6s	91	90⅞	91
67	Armour 5½s	93⅞	98	98¼
19	Asso Oil 6s	87	86⅝	86⅞
1	Atl Refin 5s	97½	97½	97½
73	B & O 6s	102	101⅝	102
110	Do cv 4½s	88	87¼	87¼
95	Do gold 4s	85	84½	84¾
11	Bell Tel Pa 5s	98¼	98	98⅛
4	Beth Steel 6s	99	98¾	99
9	Do 5½s	90¼	90	90¼
3	Brier H S 5½s	95	95	95
10	Bklyn Edis 7s	108⅞	108½	108½
429	Bklyn-M T 6s	77⅞	76¾	77
3	Calif Pet 6½s	80	79⅞	80
41	Cen Pac gtd 4s	86¼	86	86
74	Ches & O cv 5s	93⅞	93¼	93⅞
90	Ches & O 4½s	92	91½	92
15	Chi & Alt 3½s	38	38	38
10	C B & Q r 5s A	97½	97½	97½
115	Chi Gt W 4s	54½	53¼	54⅛
71	C M&St P 4½s	56	57¼	57¼
10	CM&St P r 4½s	52⅞	52¼	52¼
148	CM&St P 5s '25	81½	81¼	81½
1	C & Nrthw 7s	106¼	106¼	106¼
1	Chicago Rys 5s	77½	77½	77½
65	Chi R I&P rf 4s	77¼	76⅞	77½
55	Chi & W Ind 4s	74½	74¼	74½
50	Chile Copper 6s	100	100¾	100¾
1	Cl CC&StL 6s A	102⅜	102⅜	102⅜
39	C & Sou rf 4½s	86	85½	85⅞
31	C Gas&El 5s st	98⅜	98	98⅜
8	Com Pwr 6s	90⅓	90	90
6	Con Coal Md 5s	88¼	88¼	88¼
14	Cuba C Sug 8s	99	98¾	99
11	Cub A Sug 8s	107¾	107¼	107¾
76	D&R G con 4s	69⅛	68⅞	69
7	D Edison rf 6s	105¼	105	105¼
15	Det U Ry 4½	90½	89¾	90¼
101	DuP de N 7½	107⅞	107½	107⅝
6	Duques Lt 6s	104¼	104¼	104½
74	East C S 7½	107¼	106¾	106¾
5	Em G & F 7½	91⅞	91⅞	91⅞
5	Erie pr l 4s	65¾	65	65¾
19	Do gen lien 4s	55	54⅞	55
6	Fisk Rub 8s	102	102	102
10	Gen El 5s	102¼	102	102⅛
35	Goodrich 6½s	98⅛	98	98⅛
32	Goodyr Tire 8	101⅝	101	101⅝
14	Do 8s '41	117	116⅝	117
5	Gr Tk Rot C 7	112⅜	112⅛	112⅜
27	Do 6s	103⅛	103⅛	103⅛
32	Gt North 7 A	107⅞	107¾	107⅞
21	Gt North 5½ B	98⅜	98	98
20	Hershey Ch 6	101	100¾	100¾
102	Hud & Man 5s	83	82⅝	82⅞
25	Do adj 5s	62½	62	62⅛
25	Hum O&R 5½	98⅜	97¾	98⅛
33	Illin Bell T 5s	94⅞	94¾	94⅞
10	Illin Cent 5½	102	101⅝	102
4	Do 4s '53	80¾	80¾	80¾
1	Indiana Stl 5s	100	100	100
52	Interb R T 7s	89	88½	89
59	Do 6s	68½	67	68
104	Do ref 5s	64⅞	64¼	64⅞
42	Int & G Nor 6	51¾	51¼	51¾
29	Do 1st 6s	93¾	93½	93⅞
3	Int Merc Mar 6	81¼	81⅛	81⅛
4	Int Paper 5s B	84	83⅞	84
100	KC FtS & M 4s	77½	76⅞	77½
8	Kan C P & L 5	91	90¾	91
31	Kan C So 5s	89	88	89
16	Kan C Trm 4	83	82½	83
8	Kan G & E 6s	96½	96	96
32	Kelly-Sp Tr 8	100⅛	99⅞	100⅛
10	L Sh & M S 4s	93½	93½	93½
20	Lig & Myers 5	96½	96	96½
33	Lsvle & N 5s	100⅝	100⅛	100⅛
27	Do unif 4	90⅜	90	90⅛
3	Magma Cop 7	115⅛	115	115
3	Manati S 7½	101¼	101	101¼
1	Marl Oil 7½s	100¼	100¼	100¼
6	Midvale Stl 5s	89½	89½	89½
17	Milw E R&L 5	85	83⅛	83
194	Mo K & T 6	99⅛	98½	99⅛
278	Do 5s A	82¾	82	82¾
204	Do 5s A	56¼	55⅛	55⅛
39	Mo Pac 6	95	94⅝	95
40	Do gen 4s	56½	55⅞	56⅜
17	Mont Pow 5s	96	95⅝	96
6	N Eng T&T 5s	98¼	98	98
6	Do 5	90⅜	90⅜	90⅜
37	N Y Cent 6s	104¾	104¼	104⅛
274	Do 6s	97¾	97½	97¾
6	NY C&StL 6	101¾	101½	101¾
7	N Y Edis 6½	111½	111⅛	111⅛
18	NY NH&H 6	69	68½	68¾
35	N Y Tel rf 6s	94	94	94
1	N Y Tel g 4½s	46⅛	46⅛	46⅛
3	Norf & W cv 6s	92¼	92¼	93¼
104	N A Edison 6s	104	103½	103¾
34	N Pac rf 6s B	91⅝	91	91⅝
1	N Pac n 5s D c	81½	81½	81½
8	N Pac pr ln 4s	102	101½	102
11	N S Pwr 6s B	108⅛	108	108⅛
8	O Short L rf 4s	94⅛	93⅞	94⅛
132	Ore-W RR&N 4s	81¼	81	81
3	Pac G & E 5s	92¼	92	92
42	Pac T&T 5s '52	91⅞	91⅝	91⅞
29	Pen R R 6½s	109	108¾	108¾
14	Pen R R gn 5s	100	99⅞	100
5	Pen R R g 4½s	91½	91	91½
65	Pere Mar rf 5s	93⅞	93½	93⅞
34	Phila Co rf 6s	102⅛	102	102⅛
10	Pierce Arro 8s	77¼	77	77¼
1	Prod & Ref 8s	109¼	109¼	109¼
12	Punta A Su 7s	117	115¾	117
3	Reading gen 4s	91	89⅞	91
6	Rep I&Stl 5½s	89⅞	89½	89⅞
77	R I A & L 4½s	77	76⅜	77
26	StL IM&So 4s	88½	87⅝	88⅛
29	Do 4s R&G	78½	78	78½
104	St L & S F 4s	69⅛	68¾	69⅛
32	Do adj 6s	76⅝	76⅛	76⅜
40	Do inc 6s	64½	64	64⅛
27	St L S W 4s	82⅛	81½	82⅛
6	St Paul U D 5s	96⅞	96½	96⅞
55	Seabrd A L 6s	80½	80¼	80½
55	Do adj 5s	54	53½	53½
50	Do ref 4s	53⅞	53⅛	53½
9	Sinclair Oil 7s	92½	91½	92½
5	Do 6½s	86⅛	85¾	85¾
39	Do 5½s	98½	98⅛	98½
21	Do P L 5s	84	83½	83¾
20	So Pacific 4s	94⅝	94⅛	94⅝
20	Do ref 4s	87	86¾	86¾
5	Do col 4s	83½	83¼	83½
135	So Rwy 6½s	104¼	103¾	104
102	Do con 5s	97¼	96⅞	97
104	Do gen 4s	72	71¾	72
13	Steel Tube 7s	104⅛	103⅞	104⅛
25	Tenn Elec 6s	96	95¾	96
13	Third Ave 5s	46	45⅞	46
2	Do ref 4s	54⅛	54⅛	54½
1	Tidwtr O 6½s	102⅛	102⅛	102⅛
1	ToIStL & W 4s	18½	18½	18½
311	Un Pacific 5s	100⅞	100½	100½
14	Do 1st 4s	90½	90	90½
5	Do cv 4s	96⅝	96⅝	96⅝
5	Un Drug 8s	113¼	113¼	113½
5	U S Rub 7½s	102½	100	102
83	Do 5s	82½	82⅛	82⅛
49	U S Steel 5s	102⅞	102⅝	102⅞
1	Un Sto Rlty 6s	100⅛	100⅛	100⅛
12	Utah P & L 5s	88⅛	88½	88⅛
36	Va-Car Ch 7s	63⅞	63	63⅞
14	Do 7½s	32½	32½	32½
23	Va Rwy 5s	94⅞	94¼	94⅞
16	Wabash 1st 5s	98⅛	97⅞	98⅛
1	Warner S R 7s	102⅛	102⅛	102⅛
22	West Md 4s	62⅛	62	62
10	West Pac 5s	84½	84½	84½
1	West Un 6½s	110	110	110
9	Westgh E 7s	107½	[illegible]	[illegible]
4	West Shore 4s	80⅞	80⅞	80⅞
13	Wich-S Stl 7s	62	61⅝	62
36	Wilson 7½s	90½	89½	89⅝
40	Do 1st 6s	93⅝	92½	93⅜
33	Yngstwn S 6s	96	95¾	96
98	Japanese 6½s	92⅝	92½	92⅝

Total sales of bonds today were $16,492,000 compared with $14,410,000 the previous day and $13,483,000 a year ago.

10 CARLOADS OF RHUBARB GOING EAST EACH DAY

Hayward Growers Report the Product Finding Favor With Epicures.

Rhubarb shipments from the headquarters of the Central California Rhubarb Growers Association situated at Estudillo Station near San Lorenzo continue to be heavy, according to C. L. Bergland, inspector of deciduous fruits and vegetables for lower Alameda County. Between six and ten full carloads are headed eastward daily, says Bergland, with markets there eager to accept the California product.

The quality of rhubarb for this section according to Berglund is the finest in the entire state from a standpoint of color, flavor, texture and size. The beneficial acids and salts in the product make it one of the most healthful foods and general spring tonics known.

Some confusion is being caused over a change in the name of the shipping association, many persons led to believe that there are two separate organizations functioning in the county, when only one exists. The present name is the Central California Rhubarb Growers' Association. Last year the year of its organization it was known as the California Rhubarb Association.

EASTERN MARKETS

CHICAGO, March 21.—HOGS—Receipts 47,000; 5c to 10c up. Bulk, $7.20@7.40, top $7.55; heavyweight 250 to 300 lbs. $7.40@7.55; medium weight $7.00@7.50; light weight $7.00@7.47; light lights $6.25@7.10; heavy packing sows, smooth $6.60@6.85; packing sows, rough $6.40@6.60, pigs $5.00@7.00.

CATTLE—Receipts 5000; steady. Beef steers, choice and prime $11.40@12.5; medium and good $8.25@11.40; good, and choice $9.50@11.2; common and medium $7.75@10.15; butcher cattle, heifers $5.25@10.00; cows $4.00@7.70; bulls $3.85@6.75; canners and cutters cows and heifers $2.85@4.10; canner steers $4.00@5.60; veal calves (light and handyweight) $9.00@11.75; feeder steers $6.00@8.50; stocker steers, $4.00@8.00; stocker cows and heifers $3.50@7.50.

SHEEP—Receipts 7000; steady. Lambs 85 lbs up $14.70@16.7; culls and common lambs $11.00@14.70; yearling lambs, $12.25@15.50; yearling wethers $8.75@12.75; ewes $7.25@11.50; cull and common ewes $3.25@7.25; feeder lambs $14.00@15.75.

CHICAGO, March 21.—Renewed firmness quickly developed in corn today. Stormy weather likely to curtail receipts was the chief strengthening factor. At first, however depression of wheat values led to a brief downturn in corn. After opening unchanged to ⅜c lower, May 78 to 78⅛c corn fluctuated within narrow limits and then scored fractional gains.

Favorable crop conditions westand for price setbacks in wheat. The opening, which ranged from ⅛ to ⅜c lower, May $1.04⅞ to $1.04¾ and July $1.06 was followed by slight further declines and then something of a rally.

Oats were firm owing to continued talk of delayed seeding. Starting unchanged to ⅛c lower, May 47½ to 47⅛c the market sagged a trifle more but soon advanced somewhat.

An upturn in hog values tended to lift provisions.

	Open	High	Low	Close
Wheat—				
May	1.04⅞	1.05	1.04¾	1.05
July	1.06	1.06	1.05¾	1.06¼
Sept	1.07	1.07⅛	1.06⅞	1.07¼
Corn—				
May	.78	.79⅛	.78	.78⅞
July	.78	.79⅛	.79⅛	.79⅛
Sept	.79⅛	.80⅛	.79⅞	.79⅞
Oats—				
May	.47½	.47⅞	.47⅛	.47⅝
July	.45⅛	.45¼	.45½	.45⅞
Sept	.42	.42⅛	.41⅞	.42⅛
Rye—				
May	.67	.67⅛	.67	.67⅜
July	.68⅜	.68⅞	.68⅞	.68
Lard—				
May	11.05	11.07	11.07	11.00
July	11.20	11.30	11.22	11.26
Short Ribs—				
May				0.10
July				9.95

COTTON MARKET

NEW YORK, March 21.—Steadiness characterized trading in the cotton markets at the opening today first prices advancing from 2 to 10 points. Buying was for the account of trade and Wall Street interests in response to better Liverpool cables.

	Open	High	Low	Close
March	28.75	28.78	28.50	28.61
May	28.97	28.97	28.61	28.67
July	28.7	28.8	28.05	28.11
October	25.7	25.70	25.59	25.75
December	25.0	25.10	25.20	25.08

The market closed steady, 2 points higher to 15 points lower.

Butter. Eggs. Cheese

Prices here quoted are selling prices from jobber to retailer as published by the San Francisco Wholesale Dairy Produce Exchange and furnished TRIBUNE by Frank M. Ferguson Company 578 Second street Oakland.

All sales transactions made between members on the floor of the Exchange are made subject to the following trade discount

BUTTER

Sale Price	Discount
Up to 47c inclusive	10%
Over 47c	8%

Provided however when squares are sold at 41c and invoiced at 45½c the discount shall be 10 per cent.

Poor grades, Egg.

CHEESE

All sales .... Discount 10%

BUTTER.

	Mar 19	Mar 20	Mar 21
Extras	47½c	47c	47c
Prime firsts	47c	46½c	46½c
Prime firsts	47c	46½c	46½c
Firsts	[illegible]	4	4c

EGGS

	Mar 19	Mar 20	Mar 21
Extras	[illegible]	[illegible]	[illegible]
Firsts	Nom	Nom	Nom
Extra firsts	Nom	Nom	Nom
Extra pullets	21	21c	21c
Undersized pullets	[illegible]	[illegible]	[illegible]

CHEESE—Oakland California flat fancy 24½c; firsts 24c; Young America fancy 26c; Young America firsts nominal; Oregon Triplets 21c; Oregon Young American 28½c.

GRAIN.

ST. PAUL, Minn., March 20.—Northwestern farmers will start the spring with growing conditions even better than those of last year. Minnesota has had less rain and snow than normal, but there has been ample moisture in South Dakota, Montana and Wyoming and North Dakota has fared almost as well.

FISH.

ST. LOUIS, Mo., March 20.—Enforcement of an old Missouri statute prohibiting the sale of crappie, black bass and jack salmon during the spawning season from January 1 to June 1, is curtailing the fish supply during Lent.

CHICAGO, Ills., March 20.—In the next two weeks a million young white fish a day will be placed in Lake Michigan. Four million have already been poured in. Great quantities of wall eyed pike, salmon and trout also are being placed in the lake.

Utility Companies Report Earnings

The Los Angeles Gas & Electric Corporation, operating in Los Angeles, Pasadena and vicinity, reports to the Railroad Commission for 1923 that its operating revenue was: Electric, $3,926,340, gas, $8,651,951; total, $12,578,292. Operating expenses: Electric, $2,097,291, gas, $6,296,042, total, $8,393,333, giving a net operating revenue of: Electric, $1,829,049, gas, $2,355,908, total, $4,184,958. Miscellaneous non-operating revenue amounted to $139,150. Interest, rent and other deductions totaled $2,175,098. The net corporate income for the year was $2,149,010. The surplus at the beginning of the year amounted to $1,439,227. Miscellaneous additions to surplus for 1923 amounted to $4,598 and miscellaneous deductions were $56,891. The company declared dividends of $1,240,361 during the year, leaving an accumulated surplus at the end of the year of $2,295,583.68.

The Central Counties Gas Company, operating in Visalia, Porterville, Lindsay, Tulare, Exeter, reports for 1923 that its operating revenue was $216,318, operating expenses $165,668, giving a net operating revenue of $50,650. Miscellaneous non-operating revenue amounted to $2,160. Interest, rent and other deductions totaled $42,055. The net corporate income for the year was $11,051. The surplus at the beginning of the year amounted to $2,966. Miscellaneous deductions were $1,141. The company declared dividends of $10,352 during the year, leaving an accumulated surplus at the end of the year of $2,524.

East Bay Water Company, operating in Oakland, Alameda, Berkeley and vicinity, reports to the Railroad Commission for the year 1923 that its operating revenue was $3,202,440, operating expenses $1,597,059, giving a net operating revenue of $1,605,381.

Miscellaneous non-operating revenue amounted to $58,637. Interest, rent and other deductions totaled $968,215.44. The next corporate income for the year was $695,803. The surplus at the beginning of the year amounted to $673,564. Miscellaneous additions to surplus for 1923 amounted to $25,420 and miscellaneous deductions were $104,814. The company declared dividends of $553,051 during the year, leaving an accumulated surplus at the end of the year of $736,922.

Bakersfield Water Works, operating in East Bakersfield, reports to the Railroad Commission for the year 1923 that its operating revenue was $65,905; operating expenses $50,567, giving a net operating revenue of $15,337. Miscellaneous non-operating revenue amounted to $113. Interest, rent and other deductions totaled $9,506. The net corporate income for the year was $5,944. The surplus at the beginning of the year amounted to $20,922. Miscellaneous deductions were $20, leaving an accumulated surplus at the end of the year of $26,846.

Southern Counties Gas Company, operating in Long Beach, Santa Ana, Whittier and vicinity, reports to the Railroad Commission for the year 1923 that its operating revenue was $5,795,097. Operating expenses $4,733,348, giving a net operating revenue of $1,061,749. Miscellaneous non-operating revenue amounted to $30,384. Interest, rent and other deductions totaled $594,790. The net corporate income for the year was $497,342. The surplus at the beginning of the year amounted to $1,024,240. The company declared dividends of $309,182 during the year, leaving an accumulated surplus at the end of the year of $1,212,401.

OAKLAND PRODUCE

APPLES—Per box, Newtowns fancy $1.25@1.40. OREGON—Newtowns extra fancy, $1.75@1.85, fancy $1.25@1.50, C grade, $1.10@1.25. WASHINGTON—Rome Beauties fancy, $1.65@2.00, extra fancy, $1.85@2.25, Winesaps extra fancy, $2.00@2.25, fancy, $1.50@1.75, Arkansas Blacks extra fancy, $1.85@2.00, fancy, $1.50@1.75.

RHUBARB—5@6c.

STRAWBERRIES—Imperial, $2.50@3.00 per crate, local nominal.

ORANGES—Sunkist, $2.75@5.00, according to size.

LEMONS—Sunkist fancy, $2.25@4.00; choice $1.75@2.25. Limes, $1.75@2.00.

GRAPEFRUIT—$2.50@3.50 per box; Imperial, $3.00@3.75. ARIZONA—Seedless $3.25@3.50.

BANANAS—Central America 9@10c per lb; Honolulu 9@10c per lb.

PINEAPPLES—$3.00@4.50 per doz.

COCOANUTS—$1.00@1.20 per doz.

AVOCADOS—Florida, $3.00@5.00 per doz; Tahiti $3.00@6.00.

NUTS—IXL Almonds, 23c per lb; Non pareils and Ne Plus extra, 23c. Drake Seed lings 16@17c soft shell Walnuts 25c. Franquettes 23@24c. Budded 30c; Brazil nuts 13c. Pecans extra large 25c.

DATES—Persian 8@14c lb.; Fard, large boxes 15c; Dromedary $6.40.

HONEY—$5.00 per case.

VEGETABLES

POTATOES—Nevada, $2.50@3.00. Oregon $2.25@2.40, Idaho Russets, $2.20@2.40, Washington Gems $2.00@2.25.

ASPARAGUS—7@10c per lb.

ONIONS—White, $3.00; Brown, $1.75@2.00.

GREEN ONIONS—$1.00@1.50 per box, bunches, 30c.

SWISS CHARD—40c per dozen bunches.

BEETS—90c@$1.25 per sack; 40c per doz.

CAULIFLOWERS—90c@$1.70 per doz.

LETTUCE—Iced, best large $4.00@4.75 per crate.

SPINACH—3@4c per lb.

MUSHROOMS—25@40c per box.

GARLIC—Pink 6@8c per lb; white, 9@12c per lb.

EGGPLANT—Florida, 7@12c per lb.

PARSNIPS—$1.25 a sack, 3c lb.

CARROTS—90c@$1.25 per sack.

CABBAGE—$1.00@1.25 per doz.

PEPPERS—Florida and Mexico Bell, 12@17c per lb. Chile, 10@11c per lb.

TOMATOES—Mexican, fancy $5.00@3.75 per crate.

CUCUMBERS—Hothouse Santa Cruz, $1.50 per box of 2½ doz.

BEANS—Mexican, nominal.

PEAS—Imperial Valley 10@15c per lb. San Luis, 14@16c per lb.

CELERY—Local, $2.00@3.00; Southern $1.50.

SQUASH—Hubbard, $2.00@2.50 per sack; Cream, 75c@$1.25 per sack.

SPROUTS—4@6c per lb.

ARTICHOKES—40@75c per doz.; $2.00@2.85 per box; $8.00@9.00 per crate.

WATER CRESS—35@40c per doz. bunches.

NEW YORK CURB MARKET

BY Associated Press, Exclusive to OAKLAND TRIBUNE

NEW YORK, March 21.—Following is the official list of transactions on the New York Curb Exchange, giving all stocks and bonds traded in.

Sales	Stock	High	Low	Close
	INDUSTRIALS.			
100	Am Cot Fab	97	97	97
200	Am G & E	58	57⅞	58
40	Am Lt & T	132½	132	132
100	Archer D M	21	21	21
100	Atl Fruit	1¾	1¾	1¾
100	Blumthl SH	23	23	23
400	Bridgpt M	12	11½	12
100	Brit Am Tb	21⅞	21⅞	21⅞
600	Candy Prod	1⅛	1⅛	1⅛
100	Centrif CIP	29¼	29¼	29¼
100	Childs Co	35⅝	35⅝	35⅝
100	Clev Auto	19¾	19¾	19¾
10	Colo Power	31½	31½	31½
100	Cont Tob	23½	23½	23½
200	Cuba Co	40½	39⅞	39⅞
6700	Dub C & R	27½	25½	27¼
3100	Durant Mot	21	20	20⅞
30	Elec B & Sh	99¼	99	99
70	Gil Saf Raz	271	271	271
200	Heyden Ch	1¾	1¾	1¾
900	Hudson Co	20	19⅞	20
1500	Hud & Man	12¼	11½	12
200	Kresege D S	52½	52½	52½
50	Lehigh C S	79	78	79
500	Lehigh P S	46¼	46	46½
100	Lehigh V C	30⅞	30⅞	30⅞
200	Mergnth Lin	12½	12½	12½
100	Midval SofD	23	23	23
100	Motor Prod	49	49	49
[illegible]	N Y Tel	109⅝	109⅜	109⅜
100	Pyrene Mfg	11⅝	11⅝	11⅝
3800	Radio Corp	4⅛	4	4⅛
2200	Do pfd	4⅛	4⅛	4⅛
300	Rio Truck	16¾	16¾	16¾
100	Repetti Cdy	66	66	66
800	Silica G P	26½	26¼	26⅞
1000	Sou C & I	10	10	10
100	Stutz Motor	8¾	8¾	8¾
25	Todd Shipds	50½	50½	50½
500	Unit R C	4½	4½	4½
100	U R C St Fd	4	4	4
100	Unit Shoe M	35	35	35
100	U S Dist	25½	25½	25½
100	U S L & H	.80	.80	.80
1000	Univ P & R	13¾	13	13
400	Ward Bak B	15⅝	15½	15½
200	Do pfd	80½	80½	80¼
700	Dohler Die	22	22	22
200	Grand Store	41½	41½	41½
200	Habeltine	16¾	16½	16¾
400	Jordan Mo	27	26⅝	26⅞
50	N Ohio E pf	31	31	31
	STANDARD OILS.			
100	Anglo Am O	17	17	17
20	Borne Scrymsr	235	235	235
20	Buckeye P L	70½	70½	70½
300	Cont Oil	51	50⅞	50⅞
10	Cumberld P	128	128	128
1200	Humble O	41½	41¼	41½
50	Imp O Can	107	107	107
1400	Inter Pet	18⅞	18⅞	18⅞
500	Ohio Oil	67¼	67	67½
100	Pen Mex F	[illegible]	26½	26½
960	Prair O & G	236	231	236
110	Prairie P L	105	104¾	104½
20	Southern PL	93½	93½	93½
10	South Penn	158	158	158
4600	St O of Ind	60⅞	60⅜	60⅞
400	Do Kan	41½	41¼	41½
700	Do Ken	110½	109	109¾
100	Do N Y	42½	41¾	41½
1500	Vacuum Oil	62⅜	61⅞	62¼
	INDEPENDENT OIL.			
200	Carib Synd	4⅞	4½	4⅝
200	Cities Serv	145	145	145
100	Cit Serv	14½	14½	14½
2000	Do scrip	83	83	83
2000	Do ch sep	71	71	71
1500	Creole Synd	3¾	3	3⅜
1000	Federal Oil	26	26	26
300	Gen Pet	4¼	4¼	4¾
800	Mt & Gulf O	94	86	86
100	Mt Produc	17¾	17¾	17¾
1800	Mutual Oil	11½	11¼	11½
200	New Bradfd	5	5	5
3300	N M & A Ld	8⅞	8⅞	8¾
5000	Noble Oil	10	10	10
400	Omar Oil	67	67	67
500	Peer Oil	2½	2½	2½
1000	Penn Beavr	17	17	17
100	Pennok Oil	[illegible]	[illegible]	[illegible]
100	Red Banks	16	16	16
300	Royal Can	3½	3½	3½
500	Ryan Consol	1½	1½	1½
100	Salt Creek	21½	21½	21½
700	Sapulpa Ref	1⅞	1⅞	1⅞
1900	Seab O & G	1	1	1
2000	W S O & Ld	20	20	20
2400	Wilcox Oil	6	6	6¼
3000	Y Oil & Gas	.09	.09	.09
	MINING.			
3000	Ariz Globe	.05	.05	.05
1000	Calumet & J	.07	.07	.07
4000	Candelaria	.01	.01	.01
300	Canario	2⅛	2⅛	2⅛
800	Cons Cop M	2⅛	2⅛	2⅞
6000	Cortez Silv	.46	.43	.46
3000	Diamfld B B	.11	.11	.11
1000	Gold Florenc	.18	.18	.18
1000	Hard Shell	.02	.02	.02
3000	Harmill Div	.05	.07	.05
1100	Hecla	9½	9⅛	9⅛
2500	Hilltop	.07	.05	.06
100	Howe Sound	2¼	2¼	2¼
3100	Kelly Ext	.74	.71	.73
5000	Lone Star	3	3	3
7000	Mohican Cp	.42	.40	.40
4000	Nat Tin	.10	.10	.10
200	N Cornelia	17½	17¼	17½
2700	N Dominion	2¼	2½	2¼
500	Nipissing	6¼	6¼	6¼
1000	Ohio Copper	.70	.70	.70
1000	Plymouth L	.39	.39	.39
3000	Red Warior	.33	.30	.30
1000	Silver Dale	.05	.05	.05
5000	Spearhead	.05	.05	.05
100	Standard S L	.14	.14	.14
500	Tech Hughs	1¼	1¼	1¼
500	Ton Belmont	.60	.60	.60
300	Tonopah M	1¼	1¼	1¼
100	Un Eastern	.86	.86	.86
400	Unity Gold	1¾	1½	1¾
400	Wenden Cop	1¼	1¼	1¼
6000	W Utah Cop	.33	.33	.33
200	Engineer G	7¾	7⅞	7¾
500	Hawthorne	.54	.53	.54
1000	Jib Con	.20	.20	.20
200	Metal Prod	1⅝	1⅝	1⅝
500	Param Porc	66	66	66
	DOMESTIC BONDS. (Sales in $1000)			
10	Aluminum 7s	107	107	107
1	Am Cot O l 6s	100¾	100¾	100¾
2	Am G & E 6s	94¼	94	94¼
13	A-Am Oil 7½s	101⅞	101⅞	101⅞
3	As Sun H 6½s	91½	91½	91½
6	Atl G & W 5s	51	50⅞	50⅞
2	Beaver Brd 8s	73⅝	73⅜	73⅜
5	Beth Steel 7s	103½	103⅜	103½
2	Can Nat Ry 7s	107¼	107¼	107¼
4	Cent Iron 8s	92¾	92¾	92¾
4	Cities Serv 7s	95	95	95
2	Do 7s D	91	90¾	91
2	Col Graph 8s	16	16	16
2	C Gas Bklt 6s	103½	103½	103½
2	Con Textile 8s	86	86	86
2	[illegible]	97	[illegible]	97
2	Det C Gas 6s	101	100¾	100¾
6	Det Edison 6s	104⅜	104⅜	104⅜
1	Fisher Bdy 6s	99⅞	99⅞	99⅞
10	Do 6s 1926	100⅝	100⅝	100⅝
1	Gair Robt 7s	98	98	98
6	Gen Pet 6s	96¼	96¼	96¼
5	Gd Trunk 6½s	106½	106⅛	106⅛
2	Gulf Oil 5s	95½	95	95½
10	K C Term 5½s	100⅞	100¾	100⅞
2	Kenel Cop 7s	104⅜	104⅜	104⅜
11	Lehigh V H 5s	97⅜	97¼	97⅜
1	Mkt St Ry 7s	99¾	99¾	99¾
21	N O Pub S 5s	84¾	84⅛	84¾
2	N St Pow 6½s	99¼	99¼	99¼
11	Pub Sev NJ 7s	106¾	106½	106½
1	Shawsheen 7s	104	104	104
1	Sloss Shelfd 6s	99½	99½	99½
1	So Cal Edis 5s	90	90	90
2	Stand O NY 7s	101⅞	101⅞	101⅞
3	Do 7s 1928	105¾	105¾	105¾
7	Do 7s 1931	106¼	106¼	106¼
1	Do 6½s	107	107	107
2	Tidal Osage 7s	103¼	103¼	103¼
2	Un El LP 7½s	96	95⅞	95⅞
12	Un Oil Cal 6s	100¾	100⅝	100¾
10	Vacum Oil 7s	106½	106½	106½
5	Va Rwy 5s	94⅜	94¼	94⅜
1	Webstr M 6½s	102	102	102
4	Superior Oil 7s	134	130	134
	FOREIGN BONDS.			
10	Mexico 6s ctfs	53	53	53
2	Russian 5½s	15¼	15¼	15¼
15	Swiss 5s	98⅝	98⅜	98½

NEW YORK STOCK MARKET

These quotations of prices on the New York Stock Exchange are from E. F. Hutton & Co.'s private wire, members of the New York Stock Exchange, with offices at the Hotel Oakland.

Stock	High	Low	Bid
Adams Express	..	..	77½
Advnce Rumley	..	..	9
Ajax Rubber, Inc	7	6⅞	6⅞
Allied Chem& Dye	66⅞	66⅛	66⅛
Allis-Chalmrs Mfg	43⅛	42¾	42¾
Amer Agri Chem	..	..	10⅝
Do pref	31	29¾	30
Amer Beet Sugar	37½	36	37
Amer Bosch Mag	28	27½	28
American Can	116⅞	114⅞	115⅞
Amer Car & Fdry	161	160¾	161
Am Hide & Lea pfd	56½	54¼	56⅜
American Ice	89	88	88
Amer Intern Corp	18⅜	17¾	18⅛
Amer Linseed	15½	14	14¼
Do pref	33⅞	32	32
Amer Locomotive	72⅞	72⅜	72⅞
Amer Ship & Com	..	..	13
Am Smltg & Refg	60⅛	60	60⅛
Am Steel Fdry	37⅛	37	37⅛
Amer Sugar Ref	51½	50	50⅞
Amer Sum Tobac	14	13¾	13¾
Amer Tel & Teleg	..	..	124⅛
Amer Tobacco	143⅜	141⅞	142⅞
Do com Cl B	140⅛	141⅛	141⅞
Amer Woolen	72⅞	71⅞	71⅞
Do pref	..	..	101
Anaconda Cop M	32⅜	32	32⅜
Associated Oil	31⅞	30⅝	31⅝
Atch To&Santa Fe	99¼	98⅞	99
Atl Coast Li RR	121	119½	120½
Atl Glf&W I S S Li	..	..	14⅞
Baldwin Loco Wks	120⅝	119⅝	120¼
Baltimore & Ohio	55⅝	55⅛	55⅛
Beth Steel Corp	52⅜	51⅞	52¼
Do Cl B com	..	..	94
Bkly Man Rap Tr	17¼	16⅞	17⅛
Do pfd	60	58¾	59⅞
Burns Bros	..	..	22½
Butte Cop& Zinc	..	..	5
Butte & Sup Mi	16½	16¼	16⅜
Caddo Cen Oil&Refn	1¾	1½	1½
Calif Packing	81½	84	84½
Calif Petroleum	25¼	24½	24¾
Callahn Zinc-Lead	4½	4⅞	4½
Canadian Pacific	145¼	144¾	145¼
Central Leather	15	14½	14¾
Do pref	42	39½	42
Cero de Pasco Cop	45¼	45	45
Chandler Mo Car	50⅞	49	50⅜
Chesapk & Ohio	76¼	75½	75¾
Chi & Alton	..	..	4¼
Chi & Gt West pfd	12	11¾	11¾
Cnl Mil & St Paul	15⅛	14⅝	15
Do pref	23½	26	25⅛
Chi & Northw	50¼	49⅝	49⅞
Chicago Pneu Tool	..	..	83
C R I & Pacific	23⅜	22½	23
Chile Copper	26⅞	26¾	26⅞
Chino Copper	..	..	15¾
Clev C C & St L	116⅞	116¼	116¼
Coca Cola	65⅞	64¾	65½
Colorado F & Iron	32¼	31½	32
Colorado & So	..	..	31
Columbia Gas & E	33¼	33	33
Consol Cigar	14⅛	13⅝	13⅝
Consol Gas	61⅛	61	61⅛
Consol Textile	..	..	6
Continental Can	49¼	48½	49
Corn Products	178½	176¾	178
Cosden & Co	35¼	33⅝	35¼
Crucible Steel	57	56	56½
Cuba Cane Sugar	15	14⅝	15
Do pfd	66⅜	65⅞	66
Cuban Am Sugar	34½	33⅞	34½
Davison Chem	54½	51	53¾
Dome Mines	..	..	18
Eastman Kodak	109⅞	108½	109
Elec Stor Battery	58½	58⅛	58½
Endicott Johnson	61¼	60½	61¼
Erie	25¼	25	25
Do 1st pfd	33	32¾	32⅞
Do 2d pfd	..	..	28¾
Famous Players	65½	65⅜	65⅛
Fisk Rubber	7⅝	7⅞	7½
Gen Asphalt	39¼	37½	39¼
Gen Cigar	87½	87	87
Gen Electric	231	225½	227½
Gen Motors	15	14¾	14¾
Do Deb 6s	..	..	81¾
Do Deb 7s	..	..	100
Gt Northern pfd	57¾	55⅞	55⅞
Do Iron Ore	29⅞	29½	29⅞
Greene C Copper	..	..	14
Guantana Sugar	..	..	8½
Gulf States Steel	76⅝	76	76⅛
Houston Oil	69½	67½	69
Hudson Mo	26½	26½	26⅞
Hupp Motor	14⅜	13¾	14
Illinois Central	103	102	103
Inspiration Cop	..	..	23⅞
Inter Combus Eng	23¼	22¾	23
Int Harvester	..	..	83⅞
Int Mer Marin pfd	28⅛	27	28
Int Nickel	13⅞	13⅜	13¾
Invincible Oil	..	..	14⅞
Iron Products	..	..	49⅞
K C Southern	18¾	18⅞	18⅞
Kelly-Sprgfl Tire	16⅞	16½	16⅝
Kennecott Cop	37⅞	37⅝	37⅞
Keystone Tire	2⅞	2⅞	2⅞
Lehigh Valley	63½	62	63
Lima Loco	..	..	64⅞
Louisville & Nash	91⅛	91⅛	91⅛
Loew's Inc	..	..	16
Lorillard (P)	36⅞	36⅛	36⅛
Mack Trucks, Inc	84⅛	83⅞	83⅞
Marland Oil	36⅞	35¼	36¼
Martin-Parry Corp	33¾	31⅞	33¼
Maxwell Mot cl A	47⅜	47⅛	47⅛
Maxwell Mot cl B	13⅛	13	13
May Dept Stores	90	89¼	89¼
McIntyre Por Mine	15⅞	15⅛	15⅞
Mex Seaboard Oil	18⅞	18	18⅞
Do voting tr ctfs	..	..	17⅛
Miami Copper	21¼	21	21
Middle States Oil	4⅞	4⅞	4⅞
Minn & St L new	..	..	2½
Mo Kan & Tex new	11¼	11	11
Mo Pac tr ctfs	12¼	11⅞	11⅞
Do pfd tr ctfs	37⅞	37¼	37½
Mont Pwr	62⅞	62	62
Montgomery Ward	25½	25⅛	25⅛
National Biscuit	53⅞	52⅞	53⅛
Nat Enam & Stmp	32¼	32⅛	32¼
National Lead	144	141¼	144
Nev Cons Copper	13	12⅞	12⅞
New Orl T&M vtc	111⅛	109½	110⅞
N Y Air Brake	..	..	39⅞
N Y Central	100⅞	100⅛	100⅛
N Y N H & Hartfd	18⅜	17⅞	17½
N Y Ont & West	..	..	17
Norfolk & West	125⅜	126	126
North Amn Co	23¼	22⅞	23
Northern Pacific	50	49⅜	49⅞
Okla Prod & Ref A	..	..	3
Orpheum Circuit	..	..	19
Otis Steel	9⅝	9⅛	9⅞
Owens Bottle	43½	43	43½
Pacific Gas & El	..	..	84½
Pac Mail SS	..	..	8⅛
Pacific Oil	51¼	49¾	50¼
Pan-Am Pet & Tr	47¼	47	47½
Do class B	46⅛	45½	46
Penn-Seaboard St'l	..	..	2½
Pennsylvania	44¾	43⅞	44⅛
People's G L & C	..	..	94½
Pere Marq vtc	41¾	41½	41½
Phillips Petlm	37	36	36⅞
Pierce Arrow M Cr	9⅛	8⅞	8⅞
Do pfd	..	..	23¼
Pierce Oil Corp	..	..	2½
Do pfd	..	..	26⅞
Pittsb & W Va	44¼	43¾	44
Postum Cereal	51¼	50¾	51¼
Pressed Steel Car	51¾	51½	51¾
Do pfd	..	..	86½
Prod & Ref Corp	32¼	30½	32¼
Pullman Co	116½	113½	116¼
Punta Alegre Sug	64⅛	63	63⅞
Pure Oil	23½	23¼	23½
Ray Cons Cop	9⅞	9½	9⅞
Rep Iron & Steel	49⅞	48	49⅛
Reynolds Tob Cl B	67⅜	66¾	67¼
Royal Dutch NY	55½	54⅞	55½
St Joseph Lead	25⅜	25	25⅜
StL-S F tr ctfs	23⅞	23	23⅞
Do pref A	47⅜	47¼	47¼
St L Southwestern	39½	38⅝	39⅞
Do pref	60¼	59¾	60
Seaboard A L	9¼	8⅞	9¼
Sears Roebuck	87¼	86⅜	87¼
Shell Transp & Trd	39½	39¼	39½
Sinclair Cons Oil	22⅜	21⅞	22⅛
Sl Hy Oil Co	23	22⅜	22¾
Sloss-Shef S & I	..	..	58⅞
S P Co	87⅞	85⅝	85⅝
Southern Ry	53¼	52½	53
Do pref	72⅞	72⅞	72⅞
Standard O of Cal	61¼	60⅞	61¼
Do N J	37¼	36⅝	37⅛
Stewart-Warner	81½	79¾	81
Stromberg Carbur	..	..	69¼
Studebaker Corp	96⅞	95⅝	96¼
Submarine Boat	8⅜	7½	8
Tenn Cop & Co	..	..	7¼
Texas Co	41¾	41½	41⅝
Texas Gulf Sulph	60½	60	60
Texas & Pacific	26⅞	26⅛	26⅛
Texas Pac C & O	10⅞	10¾	10⅞
Third Ave	11¾	10¾	11¾
Timken Roll Bear	37¼	36½	36½
Tob Prod Crp	58⅞	57⅞	58
Do Cl A	..	..	86⅞
Transcontinental	4½	4	4
Union Bag & Pap	..	..	66
Shell Union	18¾	18	18¼
Do pref	71	70	71
United Alloy Stl	28	27	27
Unit Rys Invest	..	..	8
Do pref	29⅛	29½	29⅞
U S Cast I P&F	80⅞	78	79⅛
U S Ind Alcohol	69½	68¾	69¼
U S Realty & Imp	97	96⅛	97
U S Rubber	30⅞	29⅞	30¼
Do pref	79½	76½	79½
U S Smelt R&M	..	..	21
U S Steel Corp	99⅝	98½	99
Utah Copper	66	65½	65⅝
Utah Securities	21¼	23⅝	21⅞
Vanadium Corp	26½	25¾	25⅞
Virginia-Carol Ch	1⅝	1⅜	1⅜
Vivaudou	8⅞	8⅞	8⅞
Wabash	17	16⅛	16⅞
Do pref A	47½	46¾	46¾
West Maryland	..	..	9⅞
Do 2d pref	..	..	18
Western Pacific	16⅝	16¼	16½
Do pref	..	..	62⅛
Westhse El & Mfg	60⅛	60⅛	60⅜
Wheeling & L E	8¼	8⅛	8⅜
White Eagle Oil	..	..	25½
Wickwire Spencer	..	..	2⅞
Willys-Overland	11	10⅞	10⅞
Do pref	83	74⅞	83⅛
Wilson & Co	15¼	15	15
Wisconsin Central	..	..	36⅞
Woolworth Co	333	328	334
Worthington P&M	..	..	27½

Total sales 517,700

Ford Output Not Quite As Expected

Although Ford Motor Company showed an increase of 5000 cars and trucks in February, output compared with January, it is not climbing toward the 10,000 unit a day output mark as fast as has been expected. Instead of 8200 cars a day in January and 8700 cars a day in February as first planned, total output has averaged about an even thousand cars a day less than these figures in the respective months. On the other hand production in January and February of this year was 40% greater than in same months last year.

The company has unfilled orders for 100,000 cars and trucks. In addition it has unmatured enrollments under the $5 a week plan totaling 10,000. At the rate orders have been received during the past ten days March business, according to sales department officials, will reach 300,000.

Domestic production of the company in February was 167,141 cars and trucks, compared with 161,933 in January. Tractor output was 7100 against 4837.

METAL MARKET

NEW YORK, March 21.—Copper quiet, electrolytic spot and futures 13⅞@14.

Tin easier, spot 56.00@56.25; futures 53.75.

Iron steady, prices unchanged.

Lead steady, spot 9.00.

Zinc quiet, East St. Louis spot and nearby 6.50.

Antimony spot, 11.25.

DRIED FRUITS

NEW YORK, March 21.—Market steady, apricots, choice to extra fancy, 13½@17, apples, evaporated, prime to fancy 15@17½c, prunes 60s, 6@15c, 60-100s, 5@7c, peaches 30-60s, 6@15c, 60-100s, 5@7c peaches, choice to extra fancy, 8¼@9½; seedless raisins, sulphur bleached, 12@13¾, choice to extra fancy, 7½@8¼.

SUGAR MARKET

The California and Hawaiian Sugar Refining Corporation quotes C & H sugar per 100 lbs. as follows:

Cane granulated fine $8.80, berry granulated [illegible], coarse granulated, confectioners' AA $8.80, XXXX powdered $10, XXXX powdered (in 50 lb. containers), 24 1 lb. cartons, $10.0, [illegible] $10, dessert [illegible] filler containers 24 1 lb. cartons $10.0, cubes, cublets $9.?, ... (in cases, 12 5 lb. cartons) ... $10.50, cublets (in [illegible]) ... 2 lb. cartons ... $10.80, brown (in [illegible]) ... 24 1 lb. cartons $9.0, Extra C $8.40, Golden C, $8.30, Yellow D, $8.20, "Diamond" Beet, $8.60.

Western Sugar Refinery quoted per 100 lbs. in bags as follows:

Fruit granulated $8.80, extra fine granulated $8.80, coarse granulated $8.80, confectioners' A $8.80, confectioners' AA $8.80, table bar $10, table bar (in cartons (24 cartons to case)) $10.[illegible], XXXX powdered $10, Monarch powdered (24 cartons (24 cartons to container)) $10.30, XXXX powdered $9.05, little cubes (bulk only), $9.55, cubes (large size) $9.55, semi-cubes $9.55, demi-cubes, 5 1 lb. cartons, solid pack (12 cartons to case), $10.80; demi-cubes, 2 lb. cartons, solid pack (3 cartons to case) $10.80, Golden Brown, 1 lb. cartons (24 cartons to container), $9.00, Extra C $8.40, Golden C $8.30, D, $8.20.

Spreckels Sugar Company, Best granulated (10 lb. bags only), per ctl., $8.00.

Paper Industry Is Prosperous

BOSTON, March 21.—Except for fine papers [illegible] tissue, book, kraft and wrapping paper, the paper industry of New England is prosperous. Bankers here in close touch with the industry state the paper market is bullish in a conservative way and that this trend should extend throughout the entire year. In the fine paper markets the high and rising price of rags presents a problem, especially in view of the shortage of raw cotton at present but papers made of ground wood which represent about 90 per cent of the total production are not affected, although costs still are high. The market is firm and prices advancing. Paper merchants are buying freely.

POULTRY and GAME

Oakland wholesale prices for live poultry from jobbers to retailer in coop lots for the average stock arriving. Prices furnished by Oakland Poultry and Egg Company:

Large colored hens	.30
Medium colored hens	.30
Leghorn hens, over 3 lbs	.24@27
Leghorn hens, under 3 lbs	.22@23
Colored young roosters, over 3 lbs	.38@47
Colored fryers, 2½ lbs	.43@45
Leghorn young roosters, over 3 lbs	.38@45
Leghorn fryers	.43@45
[illegible]	.22
Leghorn broilers, 1½ lbs	.45
Colored broilers	.45
Old roosters	.15@17
Geese, young, fat	.18@20
Ducks, white, fat	.22@23
Ducks, colored	.18
Live turkeys	.23@24
Turkeys, dressed, No. 1 fancy	.28@30
Belgian hares, young	.22
Pigeons, per doz	$2.25@2.50
Jackrabbits, per doz	$2.50@3.00

AUCTIONS

DAVID BERCOVICH

Successor to J. A. Munro & Co. Furniture sales every Friday. 1017 Clay Street. Oakland 620.

MONEY MARKET

FOREIGN EXCHANGE
Reported for TRIBUNE by CENTRAL NATIONAL BANK.

Alsace Loraine, 100 francs	5.21
Austria, 100 kronen	.0014
Australia, £1	4.37
Belgium, 100 francs	4.20
Bulgaria, 100 lvs	.73
Canada, 100 dollars	97.50
Gt Britain, £1 sterling	4.30¼
Czecho Slovakia, 100 kronen	2.90½
Denmark, 100 kroner	15.00
Finland, 100 finmarks	2.52½
France, 100 francs	5.20
Greece, 100 drachmas	1.76
Holland, 100 gulders	37.00
Hungary, 100 kronen	.0027
Italy, 100 lire	4.30
Jugo Slavia, 100 dinare	1.26
Manila, 100 pesos	50.00
Norway, 100 kroner	13.80
Portugal, 100 escudo	3.05
Roumania, 100 leis	.55
Serbia, 100 dinare	1.26
Spain, 100 pesetas	12.98
Sweden, 100 kroner	26.40
Switzerland, 100 francs	17.00
Syria, £1 sterling	4.30¼
Hongkong, 100 mex cy	50.87½
Shanghai, 100 taels	71.00
Shanghai, 100 mex cy	51.25
Kobe, 100 yen	43.25
India, 100 rupees	30.25

NEW YORK, March 21.—Foreign exchange irregular.

Great Britain demand, $4.30, cables, $4.30¼, 60 day bills on banks, $4.27¾. France demand, 5.28¼, cables 5.24½. Italy, demand 4.31¾, cables, 4.32¼. Belgium, demand, 4.17, cables, 4.18. Germany, demand per trillion .22. Holland demand, 37.00. Norway, demand, 13.82. Sweden, demand, 16.39. Denmark, demand 15.60. Switzerland, demand, 17.30. Spain demand 13.06. Greece, demand, 1.71. Poland demand, .000012. Czecho Slovakia demand 2.90¼. Jugo Slavia, demand, 1.22½. Roumania demand, .51½. Austria, demand, 14.18. Argentine, demand, 33.75. Brazil demand 11.00. Montreal demand, 97 3-16. Tokyo, demand, 42⅛.

NEW YORK, March 21.—Call money easy, high 3, low 2½; ruling rate 3, closing bid 2½, offered at 2¾, last loan 2½, call money loans against acceptances 2½, time loans easy, mixed collateral 60-90 days 4½, 4-6 months 4½@4¾; prime commercial paper 4½@4¾.

NEW YORK, March 21.—Bar silver, 64¼. Mexican dollars 49.

LIBERTY BONDS

	Price	Yield
First 3½s	98.28.32	3.56
First 4¼s	99.23.32	4.27
Second 4¼s	99.19.32	4.28
Third 4¼s	100.06.32	4.23
Fourth 4¼s	99.24.32	4.28
Treasury	100.12.32	4.23

BANK REPORTS

OAKLAND CLEARINGS.

MARCH 18.

Deposit charges	$8,420,200
Same day, 1923	$7,000,700
Clearances	$3,050,200
Same day, 1923	$2,550,200

MARCH 19.

Deposit charges	$7,315,200
Same day, 1923	$6,617,500
Clearances	$2,748,600
Same day, 1923	$2,158,200

MARCH 20.

Deposit charges	$6,656,900
Same day 1923	$7,373,200
Clearances	$2,379,900
Same day, 1923	$2,407,200

MARCH 21.

Deposit charges	$7,210,300
Same day, 1923	$6,600,900
Clearances	$2,258,100
Same day, 1923	$1,948,300

BERKELEY CLEARINGS.

Deposit charges	$511,603
Clearances	$241,476

COAST CLEARINGS.

San Francisco	$24,900,000
Los Angeles	24,999,117
San Diego	601,001

OAKLAND SUMMARY.

Bank transactions as reported to the Oakland Chamber of Commerce by the Oakland clearing house for the week ending Thursday were $42,235,486, as compared with $40,538,754 last year.

Bank clearings for the same week were $16,563,268, compared with $13,502,033 last year, and $16,629,059 last week.

COMMODITY NEWS

TOPEKA, Kas, March 20.—The Prairie Oil and Gas Company has been granted permission by the state supreme court to enter the refining and retail business. The court modified an order drawn against the Standard Oil Company in 1911. It is understood the company will not enter the retail field at this time, but desires to erect a refinery.

HOUSTON, Tex., March 20.—There has been a decline of 1200 barrels daily in production of heavy oil in the last week in this territory, but an increase of 755 barrels daily in Gulf Coast crude and South Texas light. Thirteen new producers were brought in on the Gulf Coast in the week.

COAL.

CHICAGO, March 21.—One of the largest retail coal dealers here has just made a cut of $1 a ton in the price of southern Illinois steam coal. This followed a similar reduction at the mines.

Wall Street Deluged With Cheap Money

NEW YORK, March 21.—Overflooded with money, Wall street today saw loans contracted on the "outside" market as low as two per cent, while call money on stock exchange ruled below three per cent. The renewal figure at that rate was the lowest since July, 1922.

A number of New York banks were said to be feeling acutely "the pinch" of cheap money. In an effort to attract deposits from the thousands of out-of-town banks which find an outlet for their surplus funds in New York, some of the newer and more aggressive institutions here, it is reported, have been paying a premium for these accounts.

Treasury operations, leaving large surplus of funds here after the debt refunding and collection of taxes last week, were blamed for the decline in money rates. Bankers expressed belief that the condition would only be temporary.

Golf Association Plans Mixed Match

NEW YORK, March 21.—An exhibition 18-hole foursome bringing Bobby Jones, open golf champion, and Miss Alexa Stirling, both of Atlanta, against Miss Edith Cummings of Chicago, woman's golf champion, and either Robert A. Gardner of Chicago, or Max Marston of Philadelphia, amateur titleholder, was announced today by the United States Golf association. The event will feature the opening of the new 18-hole course of the Green Briar club at White Sulphur Springs, W. Va., late in June.

Arrangements to Be Made Next Tuesday

CHICAGO, March 21.—Arrangements for the fight between Tommy Gibbons and Georges Carpentier, scheduled for Michigan City, Ind., on July 4, will be made here next Tuesday at a conference between Floyd Fitzsimmons, promoter; Eddie Kane, Gibbons' manager, and Jack Curley, representing Carpentier. Articles will be signed and forfeits posted, it was announced.

Topping Defeats Hanger at Belleair

BELLEAIR, Fla., March 21.—Henry J. Topping of Greenwich defeated H. S. Hanger of Richmond, Ky., four and two, in the semi-finals of the Belleair amateur golf championship tournament yesterday. The other finalist is Robert A. Stranahan of Inverness, who defeated George Morse of Rutland, 2 and 1.

GRIDLEY NOTES

GRIDLEY, March 21.—A warrant is out for the arrest of W. E. Davies alias Sidney Franklin, who it is alleged cashed three checks aggregating $40 this week on J. H. Meuberger proprietor of a local confectionery store. The checks were drawn on the Bank of Italy at Fresno. Davies, it is believed by the local police, left early Wednesday morning.

The owners of the Friesleben ranch, east of Gridley, have applied for the right to take ten cubic feet per second of water from the Feather river and Honcut creek to irrigate about 900 acres of the ranch.

No trace has been found of the two unidentified robbers who held up and then bound John Bullard, watchman at a local cannery Monday night. Bullard could furnish the officers with but a meager description.

Funeral services were held over Allen Austin Elliott, Gridley young man, who was drowned last Saturday afternoon in a drainage ditch eight miles west of Gridley. Interment of the body was made in Honcut cemetery.

The senior class of the Gridley high school will present a three-act play "Come Out of the Kitchen" next Friday evening at a local theater. The cast includes the following: Clark Demmer, [illegible] Pittman, Lawrence Ruth, William Woodward, Lulu Johnson, Arthur Nugent, Robert Hutchins Robert Haller and Lorena Walden.

The appeal in the case of C. J. Luckehe, Gridley farmer, against Reclamation District No. 2054, dismissed by reason of the refusal of Judge Mahon to sign the transcript, was reinstated and certified to the supreme court last week. The case involves $21,000 and an action to set aside an assessment levied by the district on Luckehe's land.

Tilden Remembers He Is Getting Old

BROOKLINE, Mass., March 21—Positive declaration that 1924 would be his last year as a tennis player unless the ruling against writing for newspapers should be revoked, was made last night by William T. Tilden, here to take part in the national indoor mixed doubles tournament.

Tilden admitted he might go to France for the Olympics if the syndicate with which he has a contract releases him.

Mayme McDonald Loses Decision

HAMILTON, Bermuda, March 21.—Miss Molly Thayer of Philadelphia yesterday defeated Miss Mayme McDonald, the present Bermuda champion, formerly of Seattle and now of Durham, N. H., in the semi-finals of the ladies tennis championship, 4-6, 8-6, 7-5.

In the same series Miss Marie Wagner of New York, former Metropolitan and indoor champion, was defeated by Miss Gladys Hutchings of Bermuda, 12-14, 6-3, 6-3.

Stock May Figure In St. Louis Trade

ST. LOUIS, March 21.—Milton Stock, holdout Cardinal third baseman, may soon figure in a deal with a major league club for a catcher, according to Manager Branch Rickey. All hope of obtaining Mickey O'Neil from Boston has been given up, Manager Rickey states, but he is now angling with the Phillies and Dodgers.

Epinard to Race In United States

PARIS, March 21.—Epinard, the champion French three-year-old in 1923, will leave for the United States shortly after the Ascot gold cup race in England in June, according to Gene Leigh, trainer of the colt.

TO MEET OAKLAND HI.

VALLEJO, March 21.—The Marines will play the Oakland High school baseball club here on Saturday afternoon. For Sunday the Marines will play the fast Swift Lumber club of San Francisco.

THREE APPOINTED.

Judge Harry C. Lucas has retained the three whom he has power to appoint, the court strenographer, Mrs. L. A. Green; probation officer, George Dennett, and court commissioner, Charles C. Houck.

WILL TOUR EUROPE.

Mr. and Mrs. Harvey H. Miller are to leave on April 2 for Europe. They will leave by the America and will tour England, Ireland, Scotland, France, Germany, Holland, Belgium, Switzerland and Italy.

P.-T. A. HEARS TEACHER.

Miss Rose McGonigle of the high school faculty gave a travel talk at the High School Parent-Teachers' Club meeting. She spoke as to her travels through Ireland, a trip taken last term.

NAVY OFFICERS VISIT.

Lieutenant Buchanan of the Twelfth Naval district, accompanied by Commander Magee and Lieutenant-Commander James H. Willey officially visited the local division last evening. They were on a tour of inspection. Ensign Herbert was over from Watsonville for the occasion.

TOUR IS PLANNED.

Mr. and Mrs. George Russell Reed of Ben Lomond and Oakland are soon to leave on a trip to Europe and will spend some time on the continent.

A Complete Service—

Photography
Art Work

GOOD PRINTING

Binding
Addressing
and Mailing

Is offered to the buyers of printing in the Eastbay section by

The TRIBUNE PRESS

THE TRIBUNE PUBLISHING COMPANY

SIXTH FLOOR *of the* TRIBUNE BUILDING
PHONE, LAKESIDE SIX THOUSAND
LOCALS 49 AND 51

10,000 feet of floor space
DEVOTED TO A
COMPLETE PRINTING SERVICE

Manned with an organization possessing both the ability and the inclination to RENDER SERVICE, and which understands the full meaning of the word

An Inconsistency that killed expected results

RECENTLY a firm engaged a good copy writer, and a good commercial artist to make drawings for a fine "Broadside" mailing piece.

These drawings were sent to a good photo-engraver to make plates therefrom, and then—may we perish if this is not a fact—eleven concerns were asked to BID on the printing.

The lowest bidder was awarded the job; no questions were asked as to this printer's ability and his equipment to properly produce the work, with the result that the efforts of the copy writer, artist and engraver were nullified, and the effect was repellant, to say the least.

Moral: To get results when you engage a good copy writer, a good artist and a good photo-engraver, go to the end of the line,—and also engage a good printer,—one who has ability and the equipment necessary to produce *Good Printing*, and one who arrives at his cost of production through the medium of an approved cost finding system, thereby eliminating guesswork, with the result that you will get the quality that you expect at a fair price.

EASTBAY VITAL STATISTICS

BIRTHS MARRIAGES DEATHS

BORN

ANDERSON—To the wife of Peter Anderson, Eureka, Cal., March 17, a son.

ARNOLD—To the wife of Basil L Arnold, March 5, a daughter.

ADAMS—To the wife of Robert L. Adams, March 8, a daughter.

BOWEN—To the wife of Milton E. Bowen, March 11, a son.

BROOKS—To the wife of Elmer E. Brooks, March 2, a daughter.

BETTENCOURT — To the wife of Frank B. Bettencourt, March 15, a daughter.

CROWELL—To the wife of Melvin A Crowell, Berkeley, March 11, a son

CAMPINI—To the wife of William J. Campini, Midlake, Lake county, Cal., March 13, a son.

CANNON—To the wife of Robert V. Cannon, March 16, a son.

DAVIS—To the wife of Warren L. Davis, March 10, a son.

DeCORDOVA—To the wife of Walter J. DeCordova, March 14, a son.

GIOIGGI—To the wife of Enrico Gioiggi, March 13, a daughter.

HALE—To the wife of Bert L. Hale, March 9, a daughter.

HUNSINGER—To the wife of Henry G. Hunsinger March 10, a son.

JOHNSON—To the wife of Gustaf A. Johnson, March 5, a son.

JENSEN—To the wife of Merrill Jensen, March 11, a daughter.

JOHNSTON—To the wife of Henry Johnston, March 7, a son.

KOENIG—To the wife of Irwin F Koenig, March 7, a daughter.

KENNEY—To the wife of William Joseph Kenney, March 7, a daughter.

KRAMER—To the wife of Edward Kramer, March 15, a son.

KLEIN—To the wife of Kalmen Klein, March 13, a son.

KALANZ—To the wife of Martin Kalanz, March 17, a daughter.

LOUGHER—To the wife of Frank H. Lougher, March 12, a son.

NOFFSINGER—To the wife of Ernest H. Noffsinger, March 14, a son

NESBITT—To the wife of Lester J Nesbitt, March 5, a son.

RODDY—To the wife of Arthur J. Roddy, March 12, a son.

ROBERTS—To the wife of Laurie H. Roberts, Alameda, March 13, a daughter.

SCHNEIBMAN—To the wife of Jacob Schneibman, March 15, a son.

STRATTON—To the wife of Harold A. Stratton, March 9, a son.

SILVA—To the wife of Demanuel Silva, March 5, a daughter.

SAUNDERS—To the wife of Frederick Saunders, March 6, a son.

SANGENITTO—To the wife of Joseph A. Sangenitto, March 13 a son.

WALKER—To the wife of Edwin L. Walker, March 17, a daughter.

WILSON—To the wife of Francis H. Wilson, Rodeo, Cal., March 11, a son

HARRISON—To the wife of S. W. B. Harrison, March 16, a daughter.

HOUGH—To the wife of Edward S. Hough, March 16, a daughter.

LIPE—To the wife of Claude E. Lipe, March 13, a daughter.

SCHACHTMAN—To the wife of Jacob Schachtman, March 1, a son.

LYEN—To the wife of Charles E. Lyen, March 1 a daughter.

MARSHALL—To the wife of Donald L Marshall, March 16, a daughter.

PAYNE—To the wife of William A. Payne, March 17 a daughter.

[illegible]—To the wife of Clarence A. Kurtz, March 12, a son.

DYER—To the wife of Kenneth H. Dyer, March 11, a daughter

BORDEN—To the wife of William C. Borden, March 12, a son.

MARRIAGE LICENSES

BRANICK-OTTE—Charles H. Branick, 62, and Ada Otte, 63, both of Richmond.

LARKIN-DENHAM—Clyde W. Larkin, 22, and Mildred T. Denham, 20 both of San Francisco.

SUTTER-ETTER—Emil Sutter, 31, and Maude L Etter, both of Alameda.

CHRISTENSEN-ROSS — Magnus Christensen, 34, and Maud Ross, 29, both Oakland.

WENANDY-LABBO — John H. Wenandy, 40, Oakland, and Katherine E. Labbo, 35, Denver.

S. F. MARRIAGE LICESES.

The following marriage licenses were issued in San Francisco yesterday:

FISHER-MARTINONI — Henry B. Fisher, 26, Alameda, and Irma L. Martinoni, 21, Alameda.

CONNOR-CONNOR—Royal J. Connor, 31, and Amelia Connor, 25, both of Sausalito.

GAROFALO-WISNES — Peter Garofalo, 29, 1869 Waller street, and Mathilde Wisnes, 26, 1219 Wellington street, Oakland

MENDOZA-BERNAL — George T Mendoza, 21, Milpitas, and Velma L. Bernal, 20, San Jose.

DIVORCES FILED

Gladys vs. Thomas T. Mayhall, cruelty.

Emma F. vs. Edwin F. Pearce, cruelty.

Veggo A. vs. Merle M. Smith, cruelty.

Emma vs. Edward Lyster, cruelty.

Katherine A. vs. Leonard C. King, desertion.

Nina vs. Walter H. Boyer, cruelty.

Frederick vs. Laura E Marks desertion.

Carolan D. vs. C. Ralston Wilson, cruelty.

Delbert vs. Ethel Symes, desertion.

Florence I. vs. Frank I. Vereker, non-support.

Esther E. vs. Walter L. Wieben, cruelty.

Myrtle vs. Robert D. LaMond, desertion.

Millie vs. Robert P Davis, desertion.

Helen A. vs. Joseph A. Elliott, cruelty.

Micaela vs. Modesto Macias, cruelty.

DIED

BRINDLE—In Oakland, March 19, 1924, Joseph S. Brindle, beloved son of Mrs. Elizabeth Nicolson, and stepson of W. J. Nicolson, loving brother of Mrs. Alex Langlands, William, Thomas and Arthur Brindle, a native of San Francisco Cal., aged 29 years, 9 months.

Friends are invited to attend the funeral services Saturday, March 22, 1924, at 3:30 o'clock p. m., at Truman's Residence Chapel, Telegraph ave. at 30th st., Oakland

BROWN—In Berkeley, March 20, 1924, Hannah M Brown, beloved wife of the late John S Brown, mother of Charles C. Brown, Mrs Marie H. Ochsner, Mrs. Violet B Kempt and Alice G. Brown, a native of England, aged 68 years.

Private funeral services will be held Saturday, March 22, 1924 at 2 p m., from the family home, 2134 Ward street, Berkeley, Calif.

RUCH—In Oakland, March 20, 1924, Arthur Stewart Ruch, beloved son of Andrew S. and Minnie F. Ruch and loving brother of Lutie A. and Isabel Ruch and Mrs. Mabel R. Robinson, a native of Oakland.

Friends are invited to attend the funeral services, Saturday afternoon, March 22, 1924, at 4:30 o'clock, from the residence of his sister, Mrs. [illegible] avenue, Oakland. Interment private.

CAYTON — In Oakland, March 20, 1924, Mary R., dearly beloved wife of Manuel Cayton, devoted daughter of the late Mr. and Mrs. Frank Martin, devoted mother of Frank, Manuel, Eddie, Earl, Emma and Josephine Cayton, Mrs. L. Figerold, Mrs. phine Caton, Mrs. L. Figerold, Mrs. J. S. Bettencourt and Mrs C J. Mello, sister of Mrs. Frank Martin, Mrs. J. C. Avellar of Modesto and the late Mrs. Rose Murphy, Mrs. Annie Garcia and Joseph Martin; a native of Boston, aged 67 years; a member Cons. No. 6, S. P. R. S. I. Friends and acquaintances are respectfully invited to attend the funeral from the parlors of Cunda & Caporgno, Saturday morning, March 22, 1924, at 9 o'clock, thence to St. Joseph church, where a requiem high mass will be celebrated for the repose of her soul, commencing at 9:30 o'clock. Interment, St. Mary's cemetery.

DAINGERFIELD—In San Leandro, March 20, Tristian F., dear husband of the late Gladys Daingerfield, beloved father of Lawrence Daingerfield Jr., son of the late Lawrence and Lucy Daingerfield, brother of Lawrence Daingerfield of Houston, Texas, Mrs. Margaret Gossett of San Leandro, and Mrs. M B. Reynolds of Los Angeles, a native of Missouri, aged 42 years 9 months 13 days.

Funeral services at 2:30 p. m. Friday, March 21, from the residence of J. H. Gossett, 2022 Washington st., San Leandro. Interment, Gilroy.

DELORIEUX—In San Francisco, March 19, 1924, Felix, beloved uncle of Louise Delorieux, a native of France, aged 78 years.

Friends and acquaintances are respectfully invited to attend the funeral Saturday, March 22, 1924, at 2 p. m. from 5552 Vallejo st., Oakland. Remains at the parlors of Cunha & Caporgno, 952 8th st., Oak., until Friday 2 p. m. Interment Sunset View cemetery.

FAST—Entered into rest, Mar. 12, 1924, Jennie B. Fast, beloved mother of Alger Fast of Santa Cruz; a native of Illinois, aged 61 years.

Friends are invited to attend the funeral services Saturday, March 22, 1924, at 1:30 o'clock p. m., at Truman's residence chapel, Telegraph avenue at 30th street, Oakland

FIELDING—In Alameda, March 19, John C. (Dad) Fielding, beloved husband of Lydia W. Fielding, loving father of the late Carl M. Fielding. A native of New York, aged 77 years, 9 months, 9 days. A member of Alameda Lodge Number 1015, B. P. O. Elks and El Capitan Division Number 115, Order of Railway Conductors.

Friends are invited to attend the funeral services Saturday, March 22, 1924, at 3 o'clock p. m. from Alameda Elks home, Santa Clara ave., Alameda, under the auspices of Alameda Lodge Number 1015, B. P. O Elks. Interment private. Remains at residence chapel of Fowler-Lowman Undertaking Co. 2244 Santa Clara ave. Alameda

GROASSER—In Oakland, March 20, 1924, Rose beloved wife of Joseph Groasser loving mother of Josephine and Rose Groasser, sister of Mrs. F. Bernegg, Mrs. Albertina Bookmiller, Joseph and Edward Haller. A native of Germany, aged 62 years.

Friends are respectfully invited to attend the funeral Monday, March 24, at 8:30 a. m., from the Fruitvale parlors of Freeman & Cox-Roach & Kenney, 2945 E. 14th st., thence to St. Elizabeth's church, where a solemn requiem high mass will be celebrated for the repose of her soul commencing at 9 a m. Interment, Holy Sepulchre Cemetery

HAMILTON—In Oakland March 21, 1924, at the home of her daughter, Mrs. Fred T Brown Mary A. Hamilton, dearly beloved wife of the late John Hamilton devoted mother of Mrs Fred T. Brown and Mrs. E J. Chase of Mill Ville, Shasta county. A native of Racine Wis., aged 81 years.

Friends and acquaintances are respectfully invited to call at the P. N. Hanrahan Co., 510 E. 14th st., at Fifth avenue Funeral notice later.

JONES—In Oakland, March 20, 1924, passed on, Minnie J Jones beloved wife of John C. Jones, loving mother of Gladys E. and Alfred G. Jones of Dunsmuir, Cal., a native of Illinois.

Funeral notice later. Friends may call at Stout's parlors, Telegraph avenue, at Twenty-third street.

KLEIN—In San Francisco, Calif., March 19 1924, Charlotte Klein, daughter of the late John Klein sister of Henry A., John E., Charles B. Klein and the late Julius and Albert Klein and Mrs. Louise Calder; a native of New York; a native of Sonora, Tuolumne Co., Calif.; a member and Past Matron of Tuolumne Star Chapter No. 123, O. E. S., Sonora, California. Sonora papers please copy.

Funeral services Saturday, March 22, 1924 at 2:30 o'clock p. m. at the parlors of the James Taylor Co., n. e. corner of Fifteenth and Jefferson streets, Oakland Calif., under the direction of Effie Easton Chapter No. 392, O. E. S., to which friends are invited

KINNEY—Passed on at her late home in Elmhurst, Olive Doane, beloved daughter of Eliza Kinney, sister of Mrs. Charles Piper of Oakland and Mrs. O R Moll of Durham, California; a native of San Francisco, California.

Funeral notice later.

METZLER—In Berkeley, March 20, Dora, wife of Oscar Metzler, mother of Frank H. and Martin B. Metzler, Mrs Fred Zimmerling, sister of Mrs. Lena Treuter; a native of Germany

Friends are respectfully invited to attend the funeral services Saturday, March 22 at 3:30 o'clock at the chapel of Edward E. Niehaus Co., 2434 Telegraph avenue at Dwight way.

Interment Sunset View cemetery.

MOUNTZ—In Oakland, March 20, 1924, Silas W., husband of the late Nira Mountz and father of Mrs. Jessie A. Mountz and Mrs. Leonora Powell; a native of Pennsylvania, aged 74 years. (Los Angeles papers please copy).

Funeral services Saturday afternoon, March 22, at 2 o'clock at No. 159 Montecito ave., Oakland.

RODRIGUES—In San Leandro, March 20, 1924, Inocensia Rodrigues, husband of the late Maria Rodrigues and father of Mrs. M. J. Bettemcourt and Manuel P. Rodrigues, grandfather of Mary C. and Delphime Bettemcourt, Lawrence, Henry, Richard, Olinda Rodrigues, aged 83 years.

Friends and acquaintances are respectfully invited to attend the funeral from his late residence, 333 East Fourteenth street, San Leandro, at 9 a. m., Saturday, March 22, 1924. Thence to Saint Leander's church, where high mass will be celebrated for the repose of his soul at 9:30 a. m. Interment, Holy Sepulchre cemetery, Hayward, Cal.

STEPHENSON — In Oakland, March 19, 1924, Clinton Barnett, beloved husband of Mary E. Stephenson and son of B. M. and Laura B. Stephenson; a native of Indiana, aged 48 years.

WISE—In Oakland, March 20, 1924, Susie M Wise, beloved wife of Melvin Wise and sister of Sarah J. and Henry S. Willy of Oakland, J. W. Willy of Stockton, Fred Willy of Colorado, Mrs. Evelin Evers of Los Angeles and Mrs. Stella Brown of Tucson, Ariz., a native of California.

Friends are invited to attend the funeral services, Saturday afternoon, March 22, 1924, at 3 o'clock, at the chapel of Albert Brown Co., 581 Thirteenth street, Oakland. Interment at Mountain View cemetery.

WOOD—In this city, March 20, 1924, Eugene W., beloved husband of Eliza R. Wood and loving father of Helen W., Mary E. and Lola I. Wood. A native of Illinois, aged 43 years 9 days.

Friends and acquaintances are respectfully invited to attend the funeral services to be held at the chapel of Grant D. Miller, 2372 East Fourteenth street, corner Twenty-fourth avenue, Oakland, Saturday, March 22, 1924, at 2 o'clock p. m. Interment Evergreen cemetery.

SAN FRANCISCO DEATHS.

[illegible]	[illegible] Marvella J.—41
Anderson, Mathilda—78 years	Harlow, Wilbur H.—75
Bailey, Sule E.—84	Johnson, Theresa—20
Balletti, Angela	Lind, William C.—41
Bartels, Theo. R.—84	O'Neill, George Grant
Benner, Yaura A.	O'Connor, Mary T.—62
Bockman, Mary—88	Overholt, Jennie B.
Broad, Mary P.	Peters, Arthur G.—35
Burger, Rose	Reinhardt, Marie—30
Brown, Henry—53 y.	Robinson, Nannie—68
Delorieux, Felix—78 y.	Roth, Fred
Dever John	Sutter, Elizabeth—76
Elam—Thomas—71	Sullivan, John J.
Eaton, Emma Jane—87 years	Sullivan, Julia
Francheschini, Antonio—60 years	Summerville, Alexander
Galey, Leon—49 yrs.	Wise, Susie M.
Galloway, William T.	
Gilbert, Harry—78 y.	

FLOWERS---
THOMAS & HARRIS
Cor. 17th & Bdwy., Opp. Post Off. Phone Oak 99
Artistic floral designs and decorations for every occasion We specialize in flowers for funerals

OFFICIAL.

BOARD OF SUPERVISORS

REGULAR MEETING, BOARD OF SUPERVISORS, MONDAY, MARCH 10th, 1924.

The regular meeting of the Board of Supervisors was called to order at 10 o'clock a. m. On call of the roll the following were present:

Supervisors Knox, Mullins, Staats and Chairman Hamilton—4.

Absent, Supervisor Heyer—1.

On motion of Supervisor Staats, seconded by Supervisor Knox, the reading of the minutes of the last meeting was waived and they were approved as entered by the following vote:

Ayes, Supervisors Knox, Mullins, Staats and Chairman Hamilton—4.

Absent, Supervisor Heyer—1.

REPORTS.

The following reports were ordered filed:

Coroner—Month of January, 1924.

Detention Home—Month of February, 1924.

Rec. Hosp.—Month of February, 1924.

REQUISITIONS.

Ninety-four requisitions for supplies, etc., were allowed by the Board.

APPLICATION FOR AID.

The following applications for state and county aid were allowed:

Marie Mardirosian, $20.00; Ellen Verrinder, $20.00; Mary Ludlow, $40.00.

RESIGNATION ACCEPTED.

The resignation of Carolina Arcarte as nurse at the Receiving Hospital was presented to the Board. On motion of Supervisor Staats, seconded by Supervisor Knox, the same was accepted by the following vote:

Ayes, Supervisors Knox, Mullins, Staats and Chairman Hamilton—4.

Absent, Supervisor Heyer—1.

PAYMENTS ORDERED.

Certificates were received from the county surveyor and architect, stating that the following contractors were entitled to the amounts set opposite their respective names for work done on their contracts with the county of Alameda:

Kaiser Paving Co., Livermore-Pleasanton road	$4,803.41
Pauly Jail Bldg. Co., detention home	16,122.00
F. W. Maurice, detention home	4,710.00
Chas. L. Strum, Del Valle Farm	818.00
Kenyon Electric Co., Del Valle Farm	107.87
Kenyon Electric Co., Del Valle Farm	147.63

OPENING OF BIDS.

The following bids for Fender Dolphins at Webster street bridge were opened and referred to the committee of the whole and county surveyor:

Name.	Bid.	Cert. Check.
Renner Foundation Co.	$1290.00	$130.00
Healy-Tibbitts Const. Co.	1485.00	800.00
Mervy-Elwell Co.	1575.00	175.00
A. W. Kitchen & Co.	1770.00	200.00
San Francisco Bridge Co.	2295.00	250.00

The following resolutions were adopted:

Appointing Geo. D. Brown, relief man at Receiving Hospital.

Granting transportation to Russell Pitcock to Lake Preston, S. D., also four children of Julius Natt to New York City, N. Y.; also Mrs. Ralpha Farian to Grand Junction, Colo.; also Mr. and Mrs. W. Haskins of Eureka, Calif.

Directing surveyor to make survey for road through property of Wendfield.

Approving changes in employees at County Hospital, Arroyo Sanatorium and Public Health Center.

Deposit check for $15.59 returned by International Harvester Co.

Awarding contract for fender dolphins at Webster street bridge to Renner Foundation Co.

On motion of Supervisor Staats, seconded by Supervisor Knox, the following claims as approved by the auditing and finance and shown on the register of general warrants, also pay roll, were ordered paid to the respective claimants in the sums and out of the funds designated:

General Fund, 1923-24—Asso. Oil, $543.72, $29.70, $137.16; Asso. Charities, $20.18, $5268.13; American Coal, $7.50; American Exp., $8.00; American Dist. Tel., $70.58, $9.66; Anderson's Carpet House, $15.00; L. S. Anderson, $42.50; C. C. Anderson, $59.00; Paul Anderson, $2.50; Archambault's Gro., $10.00; Alameda Soc. Service Board, $712.68; Amador Valley Savings, $70.00; A. L. Adams, $10.00; Alton Fuel Co., $4.00; Acme Poultry Prod., $15.00; Edgar Barber Co., $1.50, $1.05; L. C. Britner, $13.00, $10.00; Bowman Drug, $4.00, $11.10, Boston Ins., $150.00; $210.99, $20.05; Boston Ins., $13.50; A Bertola, $21.00; Frank Barnet, $1335.20; B-D Drug Co., $2.80; Boston Tire Co., $81.61; Baxter-Shaw, $3.65; Beatty Beck, $83.00; Edw. Brendlin, $40.00; Boys' and Girls' Farm, $242.76; Boys' Aid Soc., $532.00, A. Binnewig, $3.00; S. H. Buteau, $5.00; Butterway & Wood, $4.00; Bartley Bros., $254.00; Bray & Mulgrew, $241.93; Broadwater & Kletzker, $12.16; H. C. Blomberg, $10.00; Berg's Funeral Parlors, $17.00; Bron, Grocer, $79.40; Bischoff's Surg. House, $3.60; Knecht Heiman Braun, $5.25; Bernhard & Erickson, $5.00; Berkeley Wel. Soc., $291.66; Berkeley Grocery, $20.00; Calif. Cot. Mills, $7.00; Calif. Cracker, $14.99; G. W. Chandler, $10.00; Chandler Gro., $83.00; Crane Co., $10.46, $37.26; Cosgrave Bros., $26.00, $26.00, $10.00; H. S. Crocker, $4.20, $3.75, $11.00; Cutter Laboratory, $6.00, $12.00; Coffin Redington, $30.25, $9.00, $32.43, $60.34, $2.43; Central Shuey, $8.00, $3.91, $1.14; Circular Letter Co., $150.00; Calif. Girls' Training Home, $174.19; Mrs. K. Connolly, $6.67; J. J. Carey, $2.55; Mrs. E. Costello, $18.00; Carruth & Adamson, $18.00; J. Cambra, $40.00; M. M. Childers, $10.00; C. E. Curdts, $15.00; M. F. Clark, $65.00; Curtain Store, $30.50; James Cahill, $11.10; F. W. Crothers, $22.50; Bertha Chace, 75c; W. L. Carley, $81.00; Geo. Courant, $3.00; J. A. Coney, $10.00; Geo. Courtney, $4.60; Catholic Lad. Aid Soc., $1155.00; Dinkelspiel Co., $9.94, $22.74; Durein's Shoe Co., $6.30; Damkroeger & Holliday, $5.73; C. DeLucia, $10.00; Chas. Dwyer, $20.10; C. A. DePuy, $30.00; W. E. Day, $46.00; Mrs. De Gues, $52.41; C. T. Devine, $120.00; J. J. Donovan, $5.60, East Bay Water, $53.66, $361.15, $3.89, $3.34; Eagle Sheet Metal Wks., $11.50, $44.60; Jas. W. Edwards, $160.87, $21.95; Fred E. Edwards, $30.00; Ex-Linthicum, $20.00; Elliott-Fisher, $4.03, Jas. A. Ellis, $30.00, T. Ellison, $15.00; Agnes Edgar, $20.00; Evergreen Cem. Assn., $15.00 Eden Crmry., $120.00; Fidelity & Casualty, $125.00; Geo. Fedderwitz, $40.00; Fruitvale Com., $28.00; G. A. Forry, $12.00; T. R. Ford, $34.00; Fred Finch Home, $52.50; P. C. Frederickson, $2.00; Mrs. Farrell, $17.50, Fleischmann, $25.76; Famous Players, $6.00; C. Gonsalves, $8.00; Gt. Western Power, $11.33; S B Golden, $8.00; H. F. Grebe, $20.00; Jacob Green, $60.00; A. M. Gall, $10.00, Glenwood Gro., $60.00; R. J. Gavin, $10.00; E. A. Gates, $10.00; Ed Gardiner, $26.00; Gaul's Mkt., $98.00; Jno. D. Grissim, $150.00; Gorrie & Yeoman, $111.68; Hatch Hunt, $10.00, $25.00; E. H. Huebbe, $269.95, $125.00, H. A. Hunt, $163.64; Grace Hunt, $25.00; Heathorn Pharmacy, $131.95, $62.89, $21.20; B. Hanly & Son, $4.50; L. E. Humphrey, $12.50; W. C. Hachman, $35.00; Mrs. Anita Hammon, $1.00; Ed Haas, $45.00; Horwinski, $25.61; Hogan Lbr., $13.72; M. T. Hartford, $40.00; Town of Hay- [illegible] W. M. Hosken, $15.00; W. T. Holmes, $8.00; Mrs. Hafley, $27.99; J. Hatcher, $10.00; R. Heinz, $24.75; J. Heinz, $49.50; P. M. Holst, $2.00; E. F. Hoffman, $19.34; Harris, Birr & Evey, $35.21; Frederick Hamilton, $760.00, J. A. Haselbacher, $163.66; W. H. Irwin, $30.00; Ingalls Shoe Co., $6.50; Ingalls, E. O., $20.25; S. T. Johnson, $18.11; Johnson & Johnson, $13.32, $3.66; Jersey Farm Crmry., $15.66, Jepson Storage, $48.96; Kenyon Elec., $107.87, $147.63; Kronke Brampton, $25.42; Konigshofer's Store, $31.65, $4.05; Key Gro., $10.00; Geo. Karras, $10.00; A. J. Kane, $871.18; K & R. Mkt., $20.00; J. L. Kennedy, $57.00; Lichtig & Son, $6.00, $5.76; M. Lagorio, $8.00, $20.00; Lutgen & Nolan, $189.00; H. M. Lawrence, $8.06, $8.10, $16.72; Fred Lackenbach, $16.65, $82.61, $29.96; Levy & Zentner, $15.15, $71.72; Julia Lucia, $3.00; Marg. Ledig, $5.95; E. M. Loomer, $30.00; Michaels Langley, $51.30; Laura Lewis, $6.00; Lessa & Roderick, $45.00; A. Leon, $12.42; Los Angeles Soap Co., $162.80; Fred Lassen, $8.40; H. K. Mulford, $12.50, $1.30, 96c; Maxwell Hdwe., $51.45, $9.59; Henry Meyers, $50.00; Jos P. Myers, $28.00; T. Moreira, $11.00, August D. Miller, $32.32; Mutual Crmry., $11.43; Mrs. Miley, 67c; G. Magerstaedt, $10.00; Jno. Moore, $21.00; F. W. Maurice, $4710.00; Mueller's Phar., $2.65; R. Manning, $88.00; Maghano's Pharmacy, $35.25; F. J. March, $146.72; Morse Seed Co., 25c; Meinecke & Co., $88.07, McBroom & Parker, $100.00; J. B. McCarthy, $12.00; MacDonald's Mkt., $61.00; D. P. T. MacDonald, $230.12; McLaurin Mch. Wks., 75c, $1.50; McKown & Mess, $20.60; Harry Jas. McNulty, $150.00; McKee, Tashjera & Wahrhftig, $3.00, McMenemy Gro., $10.00; Paulina Nusbaumer, $15.00, R. H. Noy, $2.00; Nor America Ins. Co., $6.00; Natl. Surety Co., $15.00, Nylen & Urey, $6.20, No. American Ins. Co., $300.00; Oakland Calif. Towel, $1.92; Oakland Fruit & Prod., $18.30; Oakland Rubber Stamp, 25c; Oakland Soc. Prev. Cru. Animals, $150.00; H. Oberg, $26.00, $11.50; Krist Oreb, $27.00, $46.00; J. Olsen, $30.00; C. J. Orth, $10.00; Mrs. Marcella O'Connor, $40.00; Osgoods Druggists, $2.55; Oliver Salt Wks., $22.50; Oakley Chemical, $208.55; Calvin Orr., $64.74; A. P. Pickard, $20.00; Postal Teleg., 72c; Postal Teleg. Cable, 43c; Pac. States Elec., $83.97; B. Perlino, $12.00; Pringle Bros. Model Mkt., $2.00; Pac. Gas, $3.48, $9.81, $9.81, $25.05, $50.17, $18.25, $5.27; Pac. Coast Rescue Soc., $80.00; H. F. Prien Co., $4.75; Pacific Telephone, 10c, $1.90, $3.80, $29.55, R. J. Pryor, $18.70, $1.50; Pittsburg Water Heater, $1.30; Geo. Posey, $227.53, $15.08, $665.52, $33.00, $53.06, $26.20, $197.00, $423.74; S. Parker, 25.00; Park Shoe, $39.80; Pimentel's Store, $10.00; Pauly Jail Bldg., $16,122.00; M. F. Pereira, $46.00; Paraffine Co., $43.12; Pac. Woodenware Co., $976.25; C. A. Queirolo, $20.00; Rosenberg Co., $6.35; Mrs. Hattie Ramage, $35.00, $3.76, $252.50; Rhodes-Jamieson, $3.49; Mrs. Ida Royal, $20.00; Louis Ruschin, $25.00, L. G. Reno, $5.60; J. C. Reimers, $50.00; Miss Ellen Robinson, $4.00; Mrs. H. Ressler, $17.50; Mrs. Rodamer, $35.00; W. A. Rodgers, $30.00; L. J. Ranis, $10.00; Jose S. Rosa, $10.00; Mrs. A. Russo, $10.00; Roycroft Gro., $10.00; L. J. Ranis, $15.00; Mrs. L. A. Reigner, $20.00; Elta Robbins, $41.00; Royal Ins., $11.40; S. Roach, $78.00; Geo. G. Reinle, $20.00; F. Reuardo, $1.00; M. E. Roze, $30.00, Roberts Coal, $8.50; Ratto Bros., $97.54, $46.25; Royal Ins Co., $150.00; J. B. Reighley, $1.20; Rucker-Fuller Desk, $60.75; M. M. Silva, $50.00; M. D. Silva, $80.00; Schlueter & Co., 77c; H. F. Schlueter, $20.00; Security Drug, $1.85; Swiss Dairy, $40.95; W. L. Shreve, $78.00; Standard Oil, $5.58; Standard Planing Mill, $3.50; Standard Realty Develop., $33.12; St. Catherine Home, $481.42; St. Paul Fire Ins., $150.00; St. Vincent's School, $418.81; P. Silvesta, $7.00; Strom Elec. Co., $13.45; L. Schenone, $43.05, $20.00; C. E. Scheithe, $3.00; Souza Bros., $48.00; A. G. Sarmento, $3.00; Ford E. Samuel, $15.75; G. H. Sackett, $37.00; Mrs. Shermantine, $3.00; Louis Saroni, $178.00, $18.50, Smith Bros., $6.44, $6.80; Mrs. Stuart, $20.00; S. J. Sill, $81.00; Fred Seulberger, $7.12; Schwartz Mkt., $70.00; A. C. Smith, $25.00; Fred Seulberger, $184.40; Sunrise Gro., $266.00; Jno. Stanley, $23.36; Chas. L. Strum, $818.00; Steinbeck Co., $202.85 San Lorenzo Cem. Assn., $130.00; F Soares, $54.00; Steinbeck Co., $575.68 Sperry Flour, $219.34; Triangle Parts, $2.85; G. W. Tiedemann, $2.85; Tribune Press, $45.00; Typewriter Service, $87.75; Travelers' Indemnity, $105.90; Mrs. Tranmell, $17.50; Fred C. Tompach, $21.00; Fletcher Taylor, $10.00; J. Hamilton Todd, $5.00; Irene Templeton, $100.00; Tum Suden Mer. Co., $8.00; Troy Laundry Co., $123.60; United Iron Wks., $25.48, $136.23, $2.50, $47.60; Ulmer's Cash Gro., $4.85, $28.00; U. S. Fidelity Co., $5.00; U. S. Rubber Co., $6.11, 15c, $1.70, $20.09; Union Paper, $25.09; University Gro. $168.00; Universal Film Exch., $36.00; Upjohn Co., $10.59; R. R. Veale, $5.50; Valley Crmry., $18.24; E. P. Vaughn, $3.04; Victor X-ray Corp., $14.11; Verde Poultry Farm, $50.40; A. C. Vaughn, $1.70; Western Calif. Fish, $42.00; Western Elec., 32c; Western Hvy. Hdwe., 25c; Western Labor., $12.00; Western Mkt., $203.00; Western Union Teleg., $3.70, $6.20; Western Dairy, $60.94, $81.58; J. C. Williams, $35.00; J. K. Warner, $25.00; Maryetta Wilson, $13.30; Mrs. Westcott, $24.00; Walnut Grove Crmry., $79.86; M. V. Webb, $53.00; Whitthorne & Swan, $5.00; H. Wohn, $50.00; A. J. Wirta, $78.00; Warren's Prescrip. Phar., $56.03; Waters Bros. $7.20, $10.00; Willow Gro., $8.00; H F. Walker, $15.00; Winthrop Chemical, $1.29; Yawman & Erbe, $117.50; M. A. Young, $10.00, $10.00; Zellerbach Paper, $21.02, $63.12, $2.75.

General Fund, 1922-23—Pittsburg Waterheater, $2.00.

Adv. Fund, 1923-24—Aetna Ins. Co., $6.90; Natl. Union Fire Ins., $13.80. Total, $20.70.

Library Fund, 1923-24—American Ry. Exp., $4.50, Styles Music House, $11.00; Fred Schmidt, $4.50; United Oakland Scavngr., $3.00. Total, $23.00.

County Good Roads Fund, 1923-24—Jas Coogan, $174.00; E. Bay Water, $16.02; Kaiser Paving Co., $4803.41; Geo. Posey, $2.50, $542.71, $94.40, $19.30; Lee Wells, $174.00. Total, $5326.54.

Murray Road Fund, 1923-24—Asso. Oil, $11.88.

Eden Road Fund, 1923-24—O. L. Hill, $1.50; Walter F. Smiley, $8.00; Frank Sheets, $28.01; Spears-Wells Mchry., $271.80; Union Oil Co., $27.95, $37.87. Total, $318.13.

Pleaston Road Fund, 1923-24—Russell Grader, $25.50; Standard Oil $1.12. Total, 26.62.

Washington Road Fund, 1923-24—Giant Powder, $7.70; O. N. Hirsch, $82.50; Leal & Hansen, $5.37; J. M Medeiros, $30.75; Geo. Posey, $8.00; Standard Oil, $72.12. Total, $206.44.

Estuary Tube Bldg. Fund, 1923-24—Geo. Posey, $1470.94.

No further business appearing, the Board adjourned.

WM. J. HAMILTON, Chairman.
Attest: GEO. E. GROSS, Clerk.
By J. C. HOLLAND, Deputy.

LEGAL NOTICES.

ELECTION PROCLAMATION.

In the Board of Supervisors of the County of Alameda, State of California, regular session, Monday, February 25th, 1924.

Resolved, that whereas the County Clerk of said County of Alameda, having duly certified to this Board the list of candidates nominated for the office of director of the Eden Township County Water District, said District being situated wholly within the boundaries of said County of Alameda, as required by the Act of June 10, 1913, designated as Chapter 592 of the Chaptered Laws of 1913, and the amendments thereto, and it appearing to this Board that said certificate is in proper form and that said candidates have been nominated in the manner and within the time required by said Act, and the amendments thereto, it is now

Ordered that an election be held within said District, on Tuesday, the 25th day of March, 1924, for the election of five directors of said District; and said election is hereby [illegible] for said time, and it is further

Ordered, that the voters at said election shall be required to cast ballots for the office of director of said District and that the number of directors to be then elected shall be five; that the ballots which shall be used at said election shall be substantially the following form:

General District Election, Eden Township County Water District, March 25th, 1924.

INSTRUCTIONS TO VOTERS: To vote, stamp or write a cross (X) opposite the name of the candidate for whom you desire to vote. To vote for a person whose name is not printed on the ballot write his name in the blank space provided for that purpose. All marks otherwise made are forbidden and make the ballot void. If you wrongly mark, tear or deface this ballot, return it to the inspector of election and obtain another.

For Director vote for five (5) only.

Ed Clawiter
Henry H. Gansberger
J. C. Penke
W. S. Perkins
Joaquin J. Smith
....
....

A half-inch square shall be provided at the right of the name of each candidate wherein to mark the cross and half-inch spaces shall be left below the printed names of candidates for each office equal in number to the number to be voted for, wherein the voter may write the name of any person or persons for whom he may wish to vote.

It Is Further Ordered, that such election shall be conducted in accordance with the general election laws of the State as nearly as practicable and in accordance with the provisions of said Act, and the amendments thereto, and no person shall be entitled to vote at such election unless he shall possess all the qualifications required for electors under the general election laws of this State.

It IS Further Ordered, that the County Clerk and ex-officio Clerk of this Board be, and he is hereby directed to cause notice of said election to be given by publication of this proclamation in the Oakland Tribune, a newspaper of general circulation printed and published in the said County of Alameda, for at least ten successive days before said election together with a list of the candidates nominated as required by said Act, and the amendments thereto, and the offices then to be filled, to-wit: J. C. Penke, Henry H. Gansberger, W. S. Perkins, Joaquin J. Smith, Ed Clawiter. Offices to be filled at such election, five directors of said Eden Township County Water District.

It Is Further Ordered, that said election shall be held from the hour of six o'clock a. m. of said 25th day of March, 1924, when the polls will be open, until the hour of seven o'clock p. m. of the same day, when the polls will be closed; that from six o'clock a. m. of said day until seven o'clock p. m. of said day the polls will be continuously open.

It Is Further Ordered, that for the purposes of said election the election precincts shall be and the same are hereby established and defined within said Eden Township County Water District as follows:

General Description of Three Election Precincts In Eden Township County Water District.

PRECINCT NO. 1.

Precinct No. 1 in Eden Township County Water District shall consist of that portion of San Lorenzo Precinct No. 1 and of San Lorenzo Precinct No. 2 of said County of Alameda, which lies within the boundaries of Eden Township County Water District.

PRECINCT NO. 2.

Precinct No. 2 in Eden Township County Water District shall consist of that portion of Haywards Park Precinct No. 1 and of Haywards Park Precinct No. 2, of said County of Alameda, which lies within the Boundaries of Eden Township County Water District.

PRECINCT NO. 3.

Precinct No. 3 in Eden Township County Water District shall consist of that portion of Mt. Eden Precinct and of Tennyson Precinct and of Valle Vista Precinct, of said County of Alameda, which lies within the boundaries of Eden Township County Water District.

It Is Further Ordered, that the following persons be and they are hereby designated as inspectors, judges and clerks of said election and the following places are hereby established as polling places for each respective precinct:

PRECINCT NO. 1.

Polling place, Village Hall.
Inspector, Peter Mathiesen.
Judges, John L. Correa, Frank Rose.
Clerks, E. H. Crane, W. Montgomery, J. J. Surgrue.

PRECINCT NO. 2.

Polling place, Angus Cottage.
Inspector, Joe M. Raymond.
Judges, O. L. Hill, Henry Wehner.
Clerks, Minnie Gonsalves, Clara Gomes, Mary Machado.

PRECINCT NO. 3.

Polling place, The Wigwam.
Inspector, Ernest G. Lang.
Judges, John Madisen, Louis H. Miller.
Clerks, Elsie Marshall, Walter Culp, Joseph Borges.

The foregoing resolution and order was passed and adopted by the Board of Supervisors of the County of Alameda, State of California, on Monday, the 25th day of February, 1924, by the following vote:

Ayes: Supervisors Heyer, Knox, Staats and Chairman pro tem. Mullins—4.
Noes: None.
Absent: Chairman Hamilton—1.

W. J. HAMILTON,
Chairman of the Board of Supervisors.
Attest: GEO. E. GROSS
County Clerk of Alameda County, and ex-officio Clerk of the Board of Supervisors of the County of Alameda, State of

FRATERNAL

F. & A. M.

DIRECTORY.

AAHMES TEMPLE

OAKLAND, CALIFORNIA.
Office and club rooms at 13th and Harrison sts.
March 21, Shrine dance, Berkeley.
Ceremonial: Santa Rosa, March 29.
FRANK R. HALEY, Potentate.
GEO. H. SMITH, Recorder.

SCOTTISH RITE BODIES

Cathedral, 15th and Madison streets. Monday evening at 7:30 o'clock.
Next meeting, March 24. 17° E. W. Jacobsen, 32°, presiding.
Office hours daily except Sunday, 9 a. m. to 12 m. and 1 to 5 p. m. Saturday, 9 a. m. to 12 m.
MAURICE S. STEWART, Secy.

KNIGHTS TEMPLAR

ASYLUM OF OAKLAND COMMANDERY NO. 11, Knights Templar, Masonic Temple.
Next meeting, March 25. Special conclave. Roll call o all members.
EMINENT SIR LOUIS J. BREUNER, Commander.
SIR CHAS. A. JEFFERY, Recorder.

SCIOTS

OAKLAND PYRAMID No. 2, A. E. O. S.
Club room and meetings of Sciots hall, 529 12th street.
Meetings second and fourth Wednesday, 8 p. m.
EVERY TUESDAY, SCIOT LUNCHEON, "NEW PEERLESS," 510 17th ST., AT 12:15.
Band and Drill Team Dance, April 5, 1924, at Aahmes Pavillion, 13th and Harrison.
BEN B. JONES, Toparch.
Hutchinson Bldg Ph Oak. 1073.
Res. 3722 Fruitvale ave. Frtv. 132W.
STUART B. BOWES, Scribe. Plaza building.
Office, Oak. 7473. Res. Berk 1925W

Order of Scottish Clans

Safe, Sound, Conservative Fraternity Insurance.
CLAN MacDONALD No. 79, meets in St. George hall, 25th and Grove sts., 2nd and 4th Fridays. All men of Scottish birth or descent between the ages of 16 and 45 are eligible for active membership. Men over 45 eligible for social membership.
ALEXANDER BREMNER, Chief.
2515 Delmar St Fruitvale 4432W.
ANDREW PROCTOR, Secy.
976 34th st. Pied. 1634W.

KNIGHTS OF THE THISTLE

OAKLAND COUNCIL NO. 1 meets in St. George's Hall, 25th and Grove, 1st and third Tuesdays.
A social order for all men of Scottish birth or descent, formed for the purpose of keeping alive Scottish customs and traditions.
Every second meeting, social dance.
Next meeting, April 1.
G. DOWNIE, Grand Knight.
D. MONTEATH, Secy.
565 47th St. Ph. Pied. 9231W.

Saint Andrews Society

Pythian Castle, 12th and Alice. Thursday, 8:30 p. m.
The society is organized for social and benevolent purposes. All persons of Scottish descent or birth heartily welcome.
NEXT MEETING — Thursday, March [illegible]
ANDREW DALZIEL, Pres.
ARCHIE GLEN, Sec., 5476 Kales avenue.

LOYAL ORANGE INSTITUTION OF U. S. A.

(Affiliated with Imperial Grand Orange Council of the World.)
Oakland L. O. L. 256 meets 1st and 3d Friday, Friendship hall, I. O. O. F. Temple, 11th and Franklin.
Next meeting, Friday, March 21. Balloting, application sand general business. Conferring R. A. P. M. degree.
O. H. PEARCE, Master
Lake. 3527.
FRED V. CLARK, Sec.

GRAND BLACK CHAPTER OF U. S. A

R. B. K of I.
Oakland Temple R. B. P. No. 66 encamps in Friendship Hall, I. O. O. F. Temple, 11th and Franklin sts.
Next regular encampment, Saturday, March 22. General business and balloting petitions. Order of the Golden Link and Chain.
WOR. Sir Knight C. H. Pearce, PRECEPTOR, Lake. 3527.
Sir Knight James Stanfield, REGISTRAR.
Office 811 Grove st

ROYAL ARCANUM

SIERRA COUNCIL No. 1842 meets every 2d and 4th Monday at Midget Hall, Pacific building, cor. 16th and Jefferson streets.
Next meeting, March 24.
J. C. FROST, Regent.
S. K. FERRARA, Sec.

Calif. New Eng. Assn., Inc.

Regular meeting, 2nd Friday each month, 8 p. m., Jenny Lind hall, 2229 Telegraph ave.
Next meeting, April 11.
H. AVERY WHITNEY, President, 212 Bank of Italy Bldg.

Illinois Society of Cal., Inc.

The Illinois Society of California, Inc., meets every second and fourth Monday of the month at St. George hall, 25th and Grove sts. All former residents of Illinois made welcome.
Next meeting, March 24.
ARTHUR STOUT, President.
EMILY HOLTKAMP, Secretary

ST. PATRICK'S ALLIANCE

of America, meets on the second and fourth Wednesday of each month at 8 o'clock p. m. at Porter hall, 1918 Grove st.
Next meeting, March 26.
T. P. FENELON, Pres.
JOS. F. O'REILLY, Rec. Sec.

Oakland Tribune

NEWSPAPER POSTAGE RATES—Under 18 pages, 1c; 18 to 22 pages, 2c; 34 to 40 pages, 3c; 40 to 60 pages, 4c. Sunday papers, 70 to 90 pages, 5c; 90 to 108 pages, 6c.

A file of The TRIBUNE can be secured at the office of Messrs. E. & J. Hardy & Co., 30-31-32 Fleet street, or Daws Steamship Agency, 17 Green street Charing Cross, London.

REPRESENTATIVE FOR NATIONAL ADVERTISING—Williams, Lawrence & Cresmer Co., Brunswick Bldg., 225 Fifth avenue, New York; Harris Trust Bldg., 111 West Monroe street, Chicago.

PACIFIC COAST REPRESENTATIVE—Fred L. Hall, Sharon Bldg., San Francisco; San Fernando Bldg., Los Angeles.

No person connected with The OAKLAND TRIBUNE is permitted to accept complimentary tickets or passes to or in places where paid admissions are expected from the public.

FRATERNAL

AMERICAN ORDER SONS OF ST. GEORGE

ALBION LODGE meets every Wednesday evening at St. George hall, at 25th and Grove streets.
Next meeting, March 26. Business meeting.
NORMAN E. NIGHTINGALE, President.
381 Hawthorne Ave. Lk. 4620.
GEORGE H. PROTHEROE, Secy.
3138 Pacific ave., Ala. Ala. 1442W.

FRUITVALE LODGE meets 2nd and 4th Fridays of the month at 8 p. m. in Carpenter's hall, E. 12th st. and Fruitvale ave.
Next meeting, March 28. Initiation night.
JACK WHEELER, Pres.
1632 E. 20th st. Ftvl. 5390.
CHAS. J. MARSH, Secy.
1632 E. 20th st. Ftvl. 5390.

DERBY LODGE meets first and third Thursday of the month at 8 p. m. in the Odd Fellows hall, Park and Santa Clara avenues, Alameda.
Next meeting, April 3.
Englishmen and Americans of English ancestry eligible.
T. DELBRIDGE, President.
2223 Alameda Ave., Alameda
G. LIVINGSTON, Secy.
2215 41st Ave Ftvl. 3259W

Fraternal Brotherhood

OAKLAND LODGE No. 1070 meets in Wigwam hall, Pacific bldg., 16th and Jefferson streets, every Friday evening at 8:15.
Next meeting, March 24. Invitational dance.
MR. CHAS. TENNEY, Pres
HATTIE K. HAYWARD, Treas
5618 Dover st Pied 5139J

The Oakland Tribune is a member of The Association of Newspaper Classified Advertising Managers which includes leading newspapers throughout the country and has for its aim the elimination of fraudulent and misleading classified advertising. The Oakland Tribune as well as every other member of the association endeavors to print only truthful Want Ads, and will appreciate having its attention called to any advertisement not conforming to the highest standards of honesty.

Want Ad Section INDEX

Want Ad classifications appear in numerical order, and all related classes are grouped together. For example All advertising of Rooms To Let is numbered 20 to 29. The numbers appear on the headings so if you seek room and board look through the "20s". Board [?] No 25, and always follows Housekeeping Rooms (24). Note—Every "For Sale" or "To Let" heading has a "Wanted" classification with the same number, but followed by the letter "A".

Classification—	Number
Apartments	20
Apartment Flats	21
Auctions	67
Automobile (including accessories repairs trips)	81-92
Building Trades	7B
Business Directors (subdivided by letter)	7
Business Equipment—Sold, Repaired	62
Business Opportunities	56
Business Property For Sale	43
Business Sites To Lease	39
Carpenters	7B
Cattle, Goats, etc.	72
Children Boarded	28
Country Property	45
Dancing	9
Dogs, Cats, Pets	70
Dressmaking	7N
Electrical	7B
Employment	11-18
Employment Offices	16
Factories, Warehouses To Let	37
Factory Sites For Sale	44
Flats To Let	30-31
Flats For Sale	43
Found Articles	5
Garages To Let	38
Gardeners	7H
Help Wanted	12-16
Hardwood Floors Laid	7B
Hardwood Floors Polished	7H
Herbalists	7D
Hotels	22
Hotels, etc. For Sale	55
Horses, etc.	72
Houses For Sale	41
Houses To Let	33-34
Household Goods	65
Income Property	42-43
Instruction	8
Invalid's Homes	29
Lost Articles	4
Lots For Sale	46
Money To Loan	52-54
Machinery	63
Meetings-Lectures	2
Miscellaneous Sales	60
Motorcycles	80
Music Dancing, Drama	9
Musical Instruments	66
Needlecraft	7N
Offices To Let	36
Oils Mining, Timer	51
Out-of-Town Rentals	3[?]
Painters	7H
Personals	[?]
Poultry and Supplies	71
Property for Exchange	58
Rabbits	72
Radio	68
Real Estate	40-49
Rentals	30-39
Repairing ... See "For Sale" ads	
Rooms (Board Hkpg etc.)	29
Rooming Houses For Sale	55
Roofers	7B
Schools	8-9-10
Shops To Let	37
Situations Wanted	17-18
Stocks Bonds, Investments	50
Stores and Studios To Let	35
Teachers	8-10
Trades Taught	10
Tractors	83
Transfer—Moving—Storage	19
Trucks	81
Trailers	81
Travel	91
Travelers' Sundries	92
Trucking—Freight	82
Window Shades	7H

CLASSIFIED ADVERTISING RATES

November 1 1923
For each line (five small words)
CONSECUTIVE

First day	$0.20
Second to sixth days	18
Seventh day and thereafter	1[?]
One week	1.25

Broker's Cash Discount 10%
(Minimum, 12 lines in one advt.)
MONTHLY CARDS
Four changes a month ... $4.00
MONTHLY FIXED SPACE
Change daily ... $1.50
(Minimum 24 lines)
EXCEPTIONS
Situations ... Flat net 1[?]
Rooms to Let ... Flat net 10
(Must be in one [?])

OWN YOUR HOME

FRATERNAL

VETERANS OF FOREIGN WARS OF THE UNITED STATES

(The Gold Stripe Order)
Membership open to all Soldiers Sailors and Marines who have seen foreign service.

COL. JOHN J. ASTOR POST No. 85, meets 1st and 3rd Friday of each month at 8 o'clock Memorial Hall, City Hall, Oakland. Visitors cordially invited.
Next meeting March 21
F. H. JESSUP, Com
137 Echo Ave.; Phone Pied. 2691J
A. L. CHILDS, Adjt.
4951 E. 10th St. Ftvle. 2454J.

LADIES AUXILIARY TO JOHN J. ASTOR POST meets 2nd and 4th Wednesday at 8 o'clock. Memorial Hall City Hall. Visiting ladies cordially invited
Next meeting, March 26.
MRS. [?]A MAE CUNNING, Pres Pied 1109W
MRS. OLLIE R[?]ERS, Secy
5120 Genoa St. Pied. 8336W.

LIEUT. HASCALL F. WATERHOUSE POST, No 819, meets 2nd and 4th Wednesday each month, Woodmen's Hall, 3256 E. 14th St.
Next meeting, March 26.
C. H. ROBEJOHANNES, Com.
Route 2, Box 139, Hayward
W. H. MOREHOUSE, Adjutant.
2024 13th Ave. Merritt 1466.

LADIES' AUXILIARY TO LIEUT. WATERHOUSE POST, meets 2nd and 4th Wednesdays at 8 o'clock p. m. Woodmen's hall, 3256 E. 14th st.
Next meeting, March 26.
CELIA H. WATERHOUSE, Pres
374 Jayne Ave. Oak. 3065.
MARTHA VOLKMANN, Secy.
2539 66th ave.

LT. EVERETT R. LEISURE POST, No. 999, meets first and third Tuesdays of each month at 8 p. m., Memorial Hall City Hall, Oakland.
Next meeting, April 1.
H. B. KAYS, Com.
1928 Seminary. Ph. Elm. 2253.
R. H. SCHAAF, Adjt.
1448 Jackson.

AMERICAN LEGION

OAKLAND POST NO. 5. Clubrooms and office, 419 12th St. Phone Oakland 7311 Meets every first and third Tuesdays at clubrooms. Luncheons every Monday. American Grill. 429 15th St.
Next meeting, April 1.
WILLIAM R. FOSS, Com.

ARGONNE POST NO. 235. Office phone, Oak. 50. Meetings 2nd and 4th Tuesdays at room 107, Hotel Oakland
Next meeting, March 25.
RAYMOND SALISBURY, Com.
DONALD McCLURE, Adj.

AMERICAN LEGION AUXILIARY of Oakland Post No 5, A. L. meets 2nd and 4th Thursday evenings in American Legion Clubrooms. Post 419 12th street.
Next meeting, March 27.
MRS. HARRIET HAZELTINE, Pres.
3929 Elston ave. Mer. 2072.
MRS. ELIZABETH CHISHOLM, Sec.
678 62nd st. Pied. 8352J.

United Span. War Vets.

E. H. LISCUM CAMP No 7, meets Thursday evening in Memorial Hall, City Hall, Oakland All visiting veterans invited. Join the insurance club.
Next meeting, March 27.
G. A. MARSHALL, Com.
Telephone Alameda 111J
[?]

JULIA A. MARTIN AUXILIARY No. 2, Auxiliary to E. H. Liscum Camp No. 7 U. S. W. V., meets in Memorial Hall, City Hall, first and third Wednesdays. Visiting sisters welcome
Next meeting March 19.
IRENE VINCENT, Pres.
Ftvl. 2360J.
LAURA LINES, Secy Elm. 66

JOSEPH H. McCOURT CAMP No. 13, meets 2nd Thursday, in Native Sons hall, Shattuck, near Center street, Berkeley.
Next meeting, April 10.
E. RANDOLPH, Com.
A. P. HANSCOM, Adjt.

British Great War Veterans of America Inc. California Post No. 10

Meets every Monday in St. George hall
Monday, March 31, smoker.
Saturday, April 5, dance.
Monday, April 7, business meeting.
Monday, April 14, business meeting.
S. H. GRANT, Pres
FRED V. CLARK, Secy
Office St. George hall, 25th and Grove sts. Oakland, California.

Society of the First Division Department of California

MEETINGS AT VAUBAN RESTAURANT, 16TH ST., OPP KAHN'S, 1ST MONDAY EACH MONTH. NEXT MEETING, APRIL 7.
P. L. MERRICK, Com.
Lake. 8757.

The Women and Girl Workers of the Civil War, '61-'65

Meet in Memorial Hall, City Hall, every Wednesday afternoon at 2 o'clock. Visitors are welcome.
Next meeting, March 26
SARAH R. WILSON, Commander
ANNA A. CANNON, Secretary.
24 Yosemite ave., Oakland
Piedmont 4474W.

Disabled American Veterans

of the World War Chapter No 7. Meets at Sons of Hermann Hall, 1125 West st. All disabled service men of the World War are invited to join
Next meeting, March 21.
JOSEPH L. FAINER, Com.
C. C. HENDRICKS, Adjt
Office at 408 12th st Oak 1871

American War Mothers

OAKLAND CHAPTER meets in Pythian Castle, 12th and Alice streets 2nd and 4th Thursdays of each month.
Next meeting, March 27.
MRS ANNA DEAN Pres.
3571 Fruitvale ave F 2038J
MRS K. E. PHILLIPS Rec Secy
Ph Lake 4036

Court of Honor Life Assn.

No. 542, meets 1st and 3rd Friday evenings of each month, Pythian Castle, 12th and Alice streets. Relief and benefit insurance.
St. Patrick's social dance Friday evening, March 21, Pythian Castle, 12th and Alice. Members and friends cordially invited to attend. Come in the colors of Erin. Tickets 35c.
GRACE TAYLOR
Rec. and Deputy
Oak 6882

UNITED ARTISANS

GOLDEN GATE ASSEMBLY No. 62 meets every Friday in the month at 8 p.m. in I. O. O. F. Temple, Eleventh and Franklin sts. Visiting members welcome
Next meeting, March 21.
F. P. BAUMGARTNER, M. A.
GRACE C. HOENISCH, Secy.
[?] 30th St.

THIS STYLE OF TYPE

costs twice as much as THIS. It is four times as effective. Use it as a heading to give force to the big selling point of your advertisement.

OWN YOUR HOME

FRATERNAL

KNIGHTS OF PYTHIAS

OAKLAND LODGE NO. 103 Meets at 12th and Alice sts., Pythian Castle, Thursday.
March 27, St. Patrick's Dance.
BASEBALL DINNER AND DANCE, APRIL 5, KEY ROUTE INN. SECURE RESERVED SEAT FROM JOHN GARBUTT.
GEO. GLIBERT, C. C.
JAS DENNISON, K. of R. and S.

PARAMOUNT LODGE NO 17 meets every Wednesday at Pythian Castle 12th and Alice sts. Visitors welcome
Next meeting, March 26.
CHESTER H. DOOLITTLE, C.C.
J. B. Dunham, K. R. S.
Piedmont 4326W

BERKELEY LODGE No 162 meets at Sciots hall Allston way, near Shattuck, Berkeley, Friday evening. Visiting brothers welcome.
Next meeting, March 21.
W. F. HARDERS, C. C.
M. D. NICHOLS, K. of R. & S.

DIRIGO LODGE No. 224, meets in Pythian Castle, 12th and Alice streets.
Stag whist for members and friends March 25 at 8:30 sharp.
E. HACKERS, C. C.
Piedmont 8250M.
CARL F. WOOD, K. of R. and S.

LAKESIDE LODGE No. 142 meets every Monday night. Pythian Castle, 12th and Alice streets.
Next meeting, March 24.
I. C. HIGGINS, C. C.
Lake. 597.
A. G. SWAIN, K. of R. and S.
Phone Fruitvale 3130J.

Abu Zaid Temple No. 201 D. O. K. K.

Regular meetings second Saturday.
Patrol meets every Tuesday.
EDWARD J. STEIN, Royal Vizor.
MABRY T. STALLWORTH, Sec.

PYTHIAN SISTERS

CALANTHE TEMPLE No. 5 meets in Charity Hall, Pythian Castle, 12th and Alice sts., every Tuesday evening.
Next meeting, March 25. Roll call of members. Initiation Degree staff requested to be present.
FLORENCE H. FLIELER, M. of R. and C. Mer. 1596
FRANCES HOMEYER, M. E. C.

LOYAL TEMPLE No. 7 meets in Charity Hall, Pythian Castle, 12th and Alice streets, every Wednesday evening.
Next meeting, March 26.
RUTH LEESE, M. E. C.
Oakland 7212.
LUNA AUSTIN, M. of R. & C.
Merritt 60.

Woodmen of the World

FRUITVALE CAMP — the largest camp in Alameda Co.—1400 members—meets in Woodmen of the World building, 3256 East 14th st., every Thursday evening. Visiting neighbors welcome.
Next meeting, March 27.
GEORGE E. MOORE, Con. Com.
3220 E. 14th St.
T. T. BURNETT, JR., Clerk.
A. L. SCHAEFFER, Dist. Mgr.
Office in the building, open daily.
Phone Fruitvale 2331.

OAKLAND CAMP No. 94, the "Mother Camp of Alameda [?]" meets Monday evening in Corinthian Hall, Pacific building, 16th and Jefferson sts., at 8:15 p. m.
Next meeting, March 24.
C. F. MARTIN, Con. Com.
Office hours: 11 a. m. to 3 p. m. daily, except Saturday, 11 a. m. to 1 p. m.
A. D. HUGHES, Clerk.
Office, room 216 Pacific Bldg.
Phone Lakeside 7319

ALPHA CAMP No. 101, W. O. W., meets every Friday evening at 8 o'clock, Brooklyn Temple, 807 E. 14th st.
Next meeting, March 21.
CHAS. A. WALKER, Con Com.
1572 34th Ave.
T. H. HAGEMAN, Clerk.
1421 23rd avenue.

FOREST CAMP, 102, W. O. W., meets every Wednesday evening in I. O. O. F. Hall, 11th and Franklin. The Fraternal camp.
Next meeting March 26.
HERMAN FENTON, C. C.
G. R. STETSON, Clerk.
1136 Everett st.

MODERN WOODMEN OF AMERICA

Over a Million Members.
Oakland Camp No. 7236, meets WEDNESDAY night in DANISH HALL, 184 11th street.
March 26, business; April 2d, open meeting, smoker, refreshments and entertainment.
DR. E. TAYLOR DYKES, V. C.
E. M. DURHAM, Clerk.
2039 San Pablo ave. Oakland 4105.
Office hours 8 a. m. to 8 p. m. for payment of dues.

ELMHURST Camp No. 10915 meets 1st and 3d Friday nights at 92nd ave. and E. 14th st.
Next meeting, March 21.
E. J. JACKSON, Council.
C. I. RICHARDSON, Clerk.
Elm. 2246.

Royal Neighbors of America

OAKLAND CAMP No. 8179 meets first and third Friday nights, at St. George hall, 25th and Grove sts
Next meeting, Friday, March 21, Anniversary and Charter Member night.
OPAL WILLIAMS, Oracle.
569 59th st. Pied. 6716W.
MARIE ROSSI, Rec. Sec.
2254 40th ave. Ftvl 5845.

Security Benefit Association

OAKLAND COUNCIL NO. 733, meets every Friday night at Porter hall, 1918 Grove street. Visiting members welcome.
Novelty Dance March 21.
William D. Prescott, President
545 43d st Pied 9141J.
Charles B. Tenney, Financier, 121 95th avenue. Phone Elmhurst 275.
Maud A. Chesvick, Secretary, 4705 Fairfax ave. Pho. Fruitvale 2152W.
For general information, call A. S. MacDonald, District Deputy, 4245 Masterson street. Ethel Eckhart, Juvenile Matron, 1914 Pacific avenue, Alameda.

KIRKPATRICK COUNCIL No. 2316 meets every Tuesday at St. George's hall, Twenty-fifth and Grove.
Next meeting, March 25.
MRS. ISOBEL GEORGE, President.
845 Athens Ave. L. 8531
WILLIAM P. CORRIGAN, C. Secy.
1521 Excelsior Ave. Merr. 3576.
J. L. LYEN, Financier.
2007 Carlton St. Berkeley 6084W
LULU HAMPTON Juv. Mat.
1680 Bridge Ave.
For general information call Mrs. Isobel George, Asst. District Mgr., or J. W. Leiter, District Deputy, 3654 West street. Piedmont 5992W.

United Commercial Travelers

OAKLAND COUNCIL 394
United Commercial Travelers of America meets 2nd and 4th Friday of every month at Pythian Castle 12th and Alice sts.
MEYER F. LEWIS, Secy.,
203 Blake block Ph. Lake. 5980
H. JULES MAILLOUX,
Senior Counselor. Merritt 17...

OWN YOUR HOME

FRATERNAL

I. O. O. F.

PORTER LODGE, No 272 I O O F., meets every Monday evening at Porter hall, 1918 Grove st. Visiting brothers welcome
Next meeting, March 24.
Remember, April 26, Alameda county holds its biggest celebration, 105th anniversary, Odd Fellowship, at both halls of Aahmes Temple. Wonderful program and grand ball.
FRANK PIMENTEL, N. G.
Ftvl. 4665J.
O. F. JOHNSON, R. S. Berk 9499J

FRUITVALE LODGE No. 69, I. O. O. F., meets every Monday evening in W. O. W. hall, 3256 E. 14th St. Visiting brothers welcome.
Next meeting, March 24, will be a District meeting. Also second degree will be conferred by picked team from Lodges of District.
W. E. METZGER, N. G.
C. E. INMAN, Rec Sec.
Ph. Pied. 3297J.

OAKLAND LODGE No. 118 I. O. O. F., meets every Tuesday night in I. O. O. F. temple, at Eleventh and Franklin streets
Next meeting, March 25.
Remember April 26. Alameda county holds its biggest celebration, 105th anniversary of Odd Fellowship at both halls of Aahmes Temple. Wonderful program and grand ball.
R. L. HANSEN, N. G.
1444 48th ave., Oak.
J. J. FRAWLEY, Rec. Sec.
Lakeside 4321.

VORWAERTS LODGE No 313, I. O. O. F., meets at Porter hall, 19th and Grove streets. Meetings every Monday night.
Next meeting, March 24.
W. D. RUNCKEL, N. G.
ANTON HINRICHSEN Rec Sec

FOUNTAIN LODGE No 401, I. O. O. F., meets every Wednesday evening in I. O. O. F. Temple, Eleventh and Franklin streets
Next meeting, March 26, 7:30 p. m. Initiatory degree to be conferred. Election of delegates to grand lodge. All past grands eligible.
JAMES V. EVANS, N. G.
Berk. 7419J
JOHN G. MILLER, Rec. Sec.
Mer. 4908.

CAMPANILE LODGE No. 451, I. O. O. F., meets every Tuesday, at 8 p. m., at I. O. O. F. hall, corner Addison and Shattuck, Berkeley. Welcome, brothers, welcome
Next meeting, March 25, will confer third degree. Election of delegates for Grand Lodge. All past grands eligible.
JOHN M. LEE, Noble Grand
Thorn 261.
L. MAGNER, R. S.

ENCINAL LODGE, No 164, I. O. O. F., meets every Wednesday evening, Odd Fellows Hall, corner Park street and Santa Clara avenue, Alameda.
Next meeting, March 26.
WILEY GARDNER, N. G.
PERRY FOX, 1170 Bdwy.

ELMHURST LODGE No 384, I. O. O. F., meets every Thursday evening in I. O. O. F. hall, 92nd ave. and E. 14th st. Visitors always welcomed.
Next meeting, March 27.
JOHN LUDINGTON, N. G.
I. P. DEMERS, R. S.

EVENING STAR LODGE, 263, I. O. O. F., meets every 2nd and 4th Thursday, Odd Fellows temple, 11th and Franklin, Oakland
After next meeting, March 2[?], free whist party. Odd fellows and Rebekahs cordially invited.
HENRY CRITHFIELD, N. G.
A. McELHATEN, R. S.

GOLDEN RULE ENCAMPMENT NO. 34, I. O. O. F., meets every 2nd and 4th Friday, I. O. O. F. Temple, 11th and Franklin.
Next meeting, March 28. Drill for Golden Rule degree. On March 31, we pay Unity No. 26 a fraternal visit and confer Golden Rule degree.
N. E. FEAKINS, Rec. Scribe.
L. L. HENNEGAN, C. P.

CABIRI'S

Meet at I. O. O. F. temple first and third Saturday of each month
Loyal sons' dance at Porter hall, March 25.
Support our own regular monthly dance on April 5
Next monthly dance, Saturday, April 5. A big time.
On April 18, special ceremonial with distinguished visitor.
Next stated meeting, Saturday, April 19. Very important business and a good time
April 19, at Aahmes temple entertainment and dance for Odd Fellows and their families.
E. L. JOHNSON, Archon.
WALTER STAEHLE, Scriptor.
Fruitvale 2891J

Sunset Rebekah Lodge

No. 109, I. O. O. F., meets every Wednesday evening. Odd Fellows' hall, Eleventh and Franklin streets.
Next meeting, March 26.
ETHEL GOULD, Secy.
M. 4520.
LILLIAN BARNHOLT, N. G.
Elm. 2335.

LOYAL SONS JUNIOR I. O. O. F.

Oakland Fireside No. 5 meets every Tuesday, 8 p. m., Porter Hall, 1918 Grove street.
Baseball practice Sunday morning, 9:30, at Bushrod Park
Dance Tuesday night at Porter hall. Tickets 50c. Ladies' complimentary.
J. A. COUGHLIN, F. W.
L. H. LASS, W. R.

THE MACCABEES

OAKLAND TENT NO. 17 meets at Truth hall I. O. O. F. bldg., 11th and Franklin streets. Office 460 12th street, room 209
Dues for March payable by April 1.
Next meeting, March 21.
JAMES FLETCHER, Com.
J. L. FINE, R. K.
Phone Oak. 5326.

WOMEN'S BENEFIT ASSOCIATION OAKLAND REVIEW NO 11, meets Tuesday evenings in Pacific Bldg., 16th and Jefferson Sts.
Next meeting, March 25
MAY KING VANDENBOS Com
5659 Genoa st. Pied. 1461W
MAUD WICKHAM, Record Keeper.
3324 64th Ave. Place. Elm. 298.

WOMEN'S BENEFIT ASSOCIATION ARGONAUT REVIEW No 59, meets every Wednesday evening in Wigwam hall, Pacific building.
Next meeting, March 26. Social dance.
MILDRED L. WILLIS, Com.
2332 Sacramento St., Berkeley
MARGARET HURLEY, R. Keeper
1904 Filbert st. Lake 6691
Visitors welcome. Report all sickness to Commander.

WOMEN'S BENEFIT ASSOCIATION ROSEVALE REVIEW NO 16, meets every Saturday evening in Woodmen of the World Bldg., 3256 E. 14th st.
Visitors welcome.
Next meeting, March 22 Whist.
SARA M McCLURE Comdr
3708 E. 14th st.
ANNIE E. HARRINGTON, Rec Kpr
2347 35th Ave.

Ladies of the Maccabees

GOLDEN POPPY HIVE 1016, Ladies of the Maccabees, meets the first and third Tuesday nights in every month in I. O. O. F. bldg., 11th and Franklin streets
Next meeting, April 1.
ROCELIA H. ROBERTS, Com.
2313 Valley st., Berk. Thornwall 1024
ANITA K. CONGDON, Rec. Keeper
2226 39th ave. Fruit. 1662W.
MARY E. SPAAN, Fin. Keeper.
2145 Ward st., Berkeley. Berk 188.

Say you saw it in The TRIBUNE

OWN YOUR HOME

FRATERNAL

N. S. G. W.

Piedmont Parlor, No. 120 meets every Thursday evening in N. S. G. W. hall, 11th and Clay streets, Oakland. Visiting members welcome.
Next meeting, March 27.
NICHOLAS J. MEINERT, Pres
CHARLES MORANDO, Rec. Sec.

N. S. G. W.

Athens Parlor, No. 195 meets every Tuesday evening in N. S. G. W. hall 11th and Clay streets, Oakland. Visiting members welcome
Next meeting, March 25.
LOUIS J. DOWTON, Pres.
C. J. HEARN, Sec. Lake. 1400.

N. D. G. W.

ALOHA PARLOR NO. 106, Meets every Tuesday evening in Wigwam hall, Pacific building, Sixteenth and Jefferson streets, Oakland
Next meeting, March 25
MARIE SMITH, Pres.,
631 Jean st
Ph. Pied. 2387.
JENNIE LEFFMAN, Secy.
4230 Piedmont av., Oakland. Pied. 831

IMPROVED ORDER OF RED MEN

TECUMSEH TRIBE No. 62, meets in Rebecca hall, Odd Fellows hall 11th and Franklin sts on Thursday evening
Next meeting, March 27.
F. F. FOOTE, Sachem.
A. H. BLAIR, C. of R.
Piedmont 3759J.

IROQUOIS COUNCIL NO. 101, Degree of Pocahontas, meets every Tuesday at 8 p. m., in Pythian Castle, 12th and Alice sts
Next meeting, March 25. Whist.
IRENE HASKELL, Pocahontas.
1611 85th Ave. Elm. 1916.
EUDORA BURNS, K. R.
1148 13th St., Oakland.

AH-WAH-NEE TRIBE NO. 86 meets every Wednesday evening, W. O. W. building, 3256 East 14th street.
Next meeting March 26.
A. P. ATWELL, Sachem.
VICTOR GEBHART, C. of R.
3039 California street.

EAGLES

OAKLAND AERIE No. 7, meets Monday night at N. S. G. W. hall, 11th and Clay sts. Physicians Dr. J. H. Scudder, Federal bldg., phone Lake 847, res. Thornwall 83, hours 2-4, 7-8. Dr. A. L. Stuck, Physicians Bldg., phones Oak 5125 Res Piedm't 7820 Hours 2-5, 7-8. Secretary's office, 205 Commercial bldg. Oak 1103. Central Drug Co. official druggist, 458 12th st. Open till midnight.
HARRY W. PILCIFER W. Pres
G. J. VERGNES, W. Secretary

FRUITVALE AERIE NO. 1375, F. O. E., meets every Tuesday evening at W. O. W. Bldg., 3256 E. 14th st.
Next meeting, March 25.
Aerie physician, Dr. L. B. Smith, 3231 E. 14th street. Phone Fruitvale 52J. Residence Fruitvale 2417.
ED L. BARRY, Worthy Pres
2010 46th ave. Ph Ftvl 746J
W. T. BARTLE, Worthy Secy.
1626 Bridge ave. Ph Ftvl. 3226W

B. A. Y.

OAKLAND HOMESTEAD No. 849, Wigwam Hall, Pacific bldg., 16th and Jefferson sts. Meeting Thursday evenings.
Next meeting, March 27.
JOHN T. McKEOWN, Foreman.
2037 Francisco st Berk. 9071W.
MRS. L. HOLMES, Correspondent.
478 19th st., Oakland. Oak. 1683.

BONITA HOMESTEAD NO. 6433, meets every Saturday night in W. O. W. Bldg., 32 6 E. 14th street.
Next meeting, March 22. "Weenie" bake at Camp Cinderella for members and friends. Everyone to meet at W. O. W. hall, E. 14, at 8:30 p. m.
J. GEORGE HILDRETH, Foreman.
2303 Telegraph ave.
MRS. SOPHIE ENGLER.
2360 Wilbur st. Ph. Frtv. 2345W.

IVANHOE HOMESTEAD No. 865 meets the 2nd and 4th Thursday of each month in I. O. O. F. hall, San Leandro.
Next meeting March 27.
WM. NANKERVIS, Foreman.
9427 Cherry st., Oakland.
MRS. R. McNEILL, Correspondent.
258 Estudillo ave., S. Lean. 268W.

INDEPENDENT ORDER OF FORESTERS

COURT OAKLAND 123., meets at St. George hall 25th and Grove streets
Next meeting, March 26. Theater party, Fulton Theater. Benefit Drill Team.
March 27, joint initiation.
All Foresters residing in Oakland should register with our secretary.
P. J. FREEMAN Chief Ranger.
FRANK M. REED, Fin Secy

COMPANION COURT, Lakeside No 390, meets St. George Hall, 25th and Grove streets
Next meeting, March 27.
ISABELLA J. BROCK, Chief Ranger
2237 Alameda ave., Alameda.
Ala 46
MRS. A. LUTTRELL, Fin Sec.
Mer 4086. 1028 E. 16th st.

ANCIENT ORDER OF FORESTERS

COURT ADVOCATE No 7878, Jenny Lind hall, 2229 Telegraph avenue. Every Friday.
Next meeting, March 21. Special entertainment.
M. J. HIGUERA, C. R.
J. W. REALY, Treas, 1014 7th st.
JOS. McCRACKEN, Sec.,
23 Brandwick ave

SONS OF NORWAY

BJORNSTJERNE BJORNSON NO. 11, meets at Jenny Lind hall 2225 Telegraph avenue, every Thursday, 8 p. m. Sick Benefit and Life Insurance.
Next meeting, March 27.
A. M. SAMUELSEN, Pres
713 26th st. Lake 298
ING PEDERSEN, Sec.
2035 Adeline St Ph. Oak. 3731.

DANISH BROTHERHOOD

PACIFIC LODGE NO 39, meets every Tuesday evening at Danish hall, 164 11 st. Visiting brothers welcome
Next meeting, March 25.
CHAS. M. SORENSEN, Pres.
993 54th St. Pied 1078
NICK ANDERSON, Secy
5426 Shafter Ave. Ph Pd 8409J

KNIGHTS OF COLUMBUS

OAKLAND COUNCIL, NO. 784, meets every 2nd and 4th Monday evenings at Knights of Columbus auditorium, 660 13th street.
Next meeting, March 24.
JOHN H. TOLAN, Grand Knight.
F. L. McGILLAN, Fin. Sec.

Y. M. I.—Y. L. I.

EASTBAY DIST. COMMITTEE meets every Friday evening, 8 p. m. at 263 Twelfth street
GERTRUDE K. DOOLEY, District Deputy Y. L. I.
Phone Lakeside 1859.
JAMES F. GALLIANO, District Deputy Y. M. I.

OWN YOUR HOME

FRATERNAL

MOOSE

OAKLAND LODGE No. 324 L. O. O. M., meets every Friday night at Moose hall 12th and Clay sts. Clubrooms open daily
WM. J. HAMILTON Secy

I. O. O. F. MANCHESTER UNITY

Manchester Lodge I. O. O. F. 8058 Manchester Unity, meets in Jenny Lind hall 2229 Telegraph avenue every Monday at 8 p. m. Initiation every first and third Mondays in the month
Next meeting, March 24.
WALTER L. LANGTRY, N. C.
177 8th St
R. L. CARAY, Secretary
2501 Sixty-sixth av.

Daughters of America

MARTHA WASHINGTON COUNCIL NO 6
meets every Friday night at Sciots Hall, 523 12th st
Next meeting, March 21
MRS. LILLIAN CHANDLER, Councilor
2319 23d st.
ROSE A. WAXMAN Rec Secy.
2611 Valdez st Oakland

FRATERNAL AID UNION

FRATERNAL AID UNION OAKLAND LODGE No 840 meets 2nd and 4th Friday evenings at Athens hall, Pacific bldg., 16th and Jefferson sts.
Next meeting, Friday, March 28
Committees are arranging for big booster meeting March 28, Corinthian Hall, 2nd floor Pacific bldg.
Visitors are cordially invited.
LUCY M. GROSS, Pres.
69-A 11 St.
MR. W. S. LACEY
State Organizer, 481 41st. Pd. 6240J
BLANCHE FILE Secy.
5621 Shafter ave Pied 5790J

SOCIALISTS

Local Oakland of the Socialist Party: — Business meeting last Monday in each month: Educational meeting and Special Workers' Conferences all other Mondays. All these gatherings meet at the Party Headquarters, 1020 Broadway.
Public Meetings in the Labor Temple, 11th and Franklin Sts every Sunday at 8 p. m. Walter Thomas Mills speaks at all these meetings, and directs the educational work.
Books and literature for sale at headquarters.

AT THE MOVIES

LORIN "The Light That Failed"

HALLS FOR RENT.

AAHMES HALL 1269 Harrison st. Day or night. Seating capacity up to 500. For further information see Recorder, Aahmes Temple 13th and Harrison

7D HERBALISTS

Deputy Sheriff Testifies

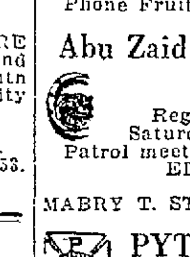

This is to certify that for many years I suffered from catarrh accompanied by deafness and a buzzing noise in my ears. I tried many physicians and later went to a clinic for treatment. The doctors there inserted an instrument in my nose in an attempt to restore my hearing. The only effect was to cause me awful pain and bleeding of the nose. From that time on my nose was worse than before.
Seeing a FONG WAN HERB TEA advertisement, I went to their wonderful Herb Specialist. After drinking the herbs for about two months I was completely cured.
A. S. ANDRADE Deputy Sheriff,
432 9th St., Richmond, Calif

FONG WAN HERB CO.

guarantees that the Fong Wan Herbalist has relieved more suffering in the East Bay cities than many other herbalists combined.
518 8th St., cor. Clay, Oakland, Cal
Hours 9 to 7 daily, 9 to 12 Sunday
Oak. 3767. Consultation free

CHINESE HERB SPECIALISTS

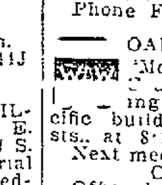

HOW TO GET WELL AND KEEP WELL
Ailments of whatever nature successfully relieved by our wonderful life-giving Chinese herbs—whether your ailment be of the lungs, stomach, heart, liver kidneys, or if you are afflicted with indigestion, asthma, catarrh, blood poison, rheumatism or appendicitis, or any other known complaint. When your case is given up as hopeless by others, see us. Cons free. Herbs reasonable

CHAN & KONG

901 Clay St., corner 9th St., Oakland.

"CHOICE HERBS FOR EVERY [?]"

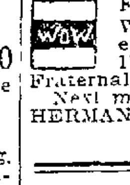

"Sore throat, tonsilitis, swollen glands, carbuncles, cancer of lips, skin cancer, stomach; piles DISAPPEAR WITHOUT OPERATION. Come to H. S. LOW, Directing Herbalist, for effective treatments.

THE SING HERB CO.

491—10th St Est 1912. Ph. O. 3259

EXPERT HERBALISTS

If you want prompt and permanent relief, consult CHUN and HONG, herbalists, about your ailment NOW and find out the cause of your trouble. Consult free. Prices reas. See testimonials at our office. Best herbs used.

CHUN & HONG HERB CO.

1008 Webster St nr 10th St L 8732

THE MOST RELIABLE AND OLDEST HERB COMPANY IN OAKLAND

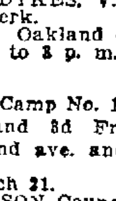

FOO WING HERB CO.

1108 Telegraph Ave Ph Pied 6417

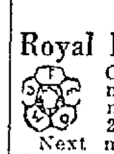

[?] others failed try

Y. L. CHAN

(Leading Herbalist.)
Every known ill successfully treated: Stomach, Liver, Kidneys, Heart, Lungs, Blood, Cough, Flu, Rheumatism, Dizziness, Headache a specialty. Hundreds relieved where others gave up as hopeless.
Y. L. CHAN HERB CO.
1564 Webster st., nr. 17th O 5982
Hours 10-7 Sun 10-12 m Cons free

WHAT HAVE WE DONE?

We have restored sufferers to health who had been given up to die. They came to us as a last resort and were made well by the wonderful Chinese Herbs.

Po Kwong Shew Herb Co.

1918 Teleg Opp East Bay Mkt

Dr. Wong Him Herb Co.

2047 Webster St Lake 429

DON WOO Herb Specialists for all Ills. Thousands living testimonials. Call or write. Cons free. 153 12th st. Oak 4221

7M MEDICAL

DR. CALLENDER

EXPERT SPECIALIST
Diabetes, kidney, stomach, liver, rheumatism, chronic blood and nervous diseases, medicine prepared in office, out of high rent district, you profit. Consultation free. 10.30 a. m. to 8 p. m. Office and residence 820 Mead ave. (near San Pablo ave.) Phone Oak. 3101

OWN YOUR HOME

7M—ELECTRICAL MASSAGE.

ELEC. cab. baths, massage. Best [?] 703 17th st. Lakeside 9145.

ELECTRICITY, massage Lake. 9833

7M—ELECTRICAL TREATMENTS

ELECT treats., 1:30 p. m. 1578 Alice

HERB steam baths and massage. [?]

7M OPTOMETRIST

F. W. LAUFER
487 Fourteenth Street. Phone Oakland 4010.

CHIROPRACTIC

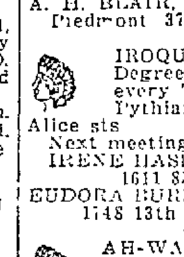

Dr. Margaret Haynie
12 Yrs. Chiropractic [?]
6 Tr. For $5.00
1121 Wash St., 3d floor Room 260. Oak. 279. Eve. 7 until 8.

7I PERS. SERVICE

ELECTROLYSIS

SUPERFLUOUS HAIR
MOLES — WARTS
Permanently removed without pain, marks, scars. We guarantee to kill every hair we treat. MME. STIVER 133 Geary St. S. F., Doug. 5232; 424 1st Natl Bank Bldg., Oak. Oak 2721

7P MARCELLING

MARCELLING and general operator. At your home. Lakeside 2438.

MARCEL wave, 35-50c 4214 Howe.

7L LEGAL

7L DETECTIVES.

HITCHCOCK Detective Agency, 408 12 St., suite 309. Oldest established in Alameda Co. Lakeside 5140.

7L ATTORNEYS AT LAW

ALDRICH — Advice free, family affairs confd.; even by appoint. 707 Broadway, rm. 20 Oak. 1484.

L. L. STEELE, 11 Bacon Bldg.—Advice free, collec., legal matters.

YOUR LAWYER—Advice free; fam. affairs confd.; bkcy., all law cases Rodolph Hatfield, 289 Bacon bldg.

7L PATENT ATTORNEYS.

DEWEY, STRONG, TOWNSEND AND LOFTUS, Patent Attys. 710 THE OAKLAND BANK BLDG. Estab. 1868. Lake. 171.

J. B. Gardner REGISTERED PATENT ATT'Y. PATENTS. TRADE MARKS. EASTON BLDG., 13th-Bdwy. O. 125

7L NOTARY PUBLIC

NOTARY PUBLIC V. D. Stuart, Tribune office, 13th and Franklin. Lakeside 6000.

7C BUSINESS CARDS

7C ACCOUNTANT.

BOOKS opened, closed, balanced, kept, monthly service Piedmont 7271W.

BOOKS opened, closed, balanced, kept, mo service. Pied. 7271W.

COST SERVICE BUREAU Bookkeeping, cost accounting. Income tax returns. Berkeley 8740

7C DRAFTSMAN.

FOR HOUSE plans, also pen and ink perspectives call or phone room 3[?] Hotel Vernon.

7C STENOGRAPHER.

PUB. steno. 330 Dalziel Bldg. O 8806.

7N NEEDLECRAFT

One line, one month, $4.00

7N—DRESSMAKING, MILLINERS

A—GOWNS for all occasions, alt.; N. Y. exp. Nolan, Lake. 8039

SEWING, fancy. 724 14 st. L. 9278.

7N QUILTING

QUILTING—All kinds Ala. 3685

7N SUITS

HIGH grade ladies' suits made to order, also remodeling, fit and workmanship guaranteed. H. Kohn, 1527 San Pablo ave.; phone Oak 2070

7H FOR THE HOME

One line, one month $4.00

7H—BEDDING RENOVATING.

BEDS pillows, steam cleaned. Stromgren & Son **OAK. 3341** Mattress Wks

7H GARDENERS

ACCEPT ANY kind of gardening work, designing and planting; ref. Call at Central Nursery, Pied. 2303J

EXP. pruning, spray. Fvl. 8347-R.

GARDEN worked by the day or month, and new lawns fix. Call after 6 p. m. Pied. 9417J.

GARDENER, exp Jap L. 3135.

JAP gardener M. 2651, after 7.

LANDSCAPE gardener wants work by day or contract or rebuild lawns, lay out shrubbery. 1163 7th St. Ph Lake 1233.

LANDSCAPE gardener, care flowers, pruning, new lawns a specialty. Pied 5039W 1624 56th st.

LANDSCAPE gard.; lawns, shrubs; guar. wk., reas. J. Razum, B. 7160.

LANDSCAPE gardener, contract or day. San Leandro 374.

LAWNS made; roses, shrubbery, etc. Fred Stone, Ph Merritt 4309.

7H CARPET CLEANING

A B C CARPET CLEANING. O. 5746.

RUGS Cleaned Lester Shampoo Process, 1st and Adeline O 4184

7H MATTRESSES

BEAR MATTRESS CO.
Mattresses made over, $3.00. New covers, $2.50 and up. Day service. 957 33d st., nr. S. Pablo. Pied 3338.

7H—LAWN MOWERS SHARPENED

O. K. Lawnmower shop Ftv 3518

7H HARDWOOD FLOORS

AA—Floor polished by elec. 1¼c sq. ft., stains remov. Smith O 4211.

7H POLISH

PIANOS, autos polished L. 5499.

7H WINDOW SHADES

WATERPROOF WINDOW SHADES
YOU CAN WASH.
Washable, sunfast, crack-proof.
Shades turned end for end, cleaned and repaired.
Your old rollers recovered, while you wait.
TRI-CITY WINDOW SHADE MFG.
520 13th St. Oak. 3865.

WINDOW SHADES
Higham & Son 1612 E 15th F 4595

OWN YOUR HOME

7H IRONING.

THE HONOLULU—1st class ironing. 2241 Myrtle St. Oak. 5140.

7H HOUSECLEANING.

ANY KIND day workers. Jap. men, women. Lakeside 5094.

HOUSE cleaning and window washing by white man. Lake. 9277.

HOUSEWORK—Jap. Pied. 4[?]

HOUSECLNG., colored man. L. 8018.

HSWK., rel expr. Jap. O. 6619.

WINDOW wash., kit. walls cl., hdwd. flrs. pol. Pied. 7324J.

7H STOVE REPAIRING

STOVES moved, connected; also repairing. Stove Shop, O. 3298.

7B BUILDING TRADES

One line one month $4.00

7B—CONTRACTORS, CARPENTERS

A— BUILD
Bungalows, flats apts. In great demand. We can make your money earn 20%. Plans specifications free. We furnish money. Phone we call.
CALIF. BUILDERS CO.
1534 Franklin st Oakland 72

AA— BUILDING
Apartments, stores, houses. Plans, estimates, financing free. Mr. McCoy, with H. M. McINTIER Co., 1528 Franklin st. Oak. 2413.

AA MOFFETT & INGRAM
If it's in cement, we do it. 1340 53rd Ave. Phone Ftvl. 4001.

A-1 CEMENT WORK
Walks, steps, gar., found P 7594J.

ALL our work first-class. Remod., repairs and jobbing. Phone Merr. 5567; eve Mer. 1498

A. H. SMITH, builder; houses, garages, and repairs; reas. Pied. 6877W

AA—Carpenter, new or old work, nothing too small. Pied. 5531.

A—CEMENT work, reas. Lake 6631

Builder and Contractor
3 rooms complete; hdwd. floor in living room, $1425 G. E. Nickerson 1116 97 ave., Oakland.

Builder and Contractor
Anything in carpenter line we do it. Garages to order. L. 1557.

BUILD., repair, alter. reas.; work guar.; est given Pied. 8530J.

CONTRACTORS for general repair; plastering, bricklaying, carpentering, etc.; quick service; reas. prices. Ph. Oak. 4588.

S. Feuell & R. C. Traylor
CARPENTER and cabinetmaker, elderly man, finisher and stairbuilder; can take charge; wants position. Box M130714, Tribune.

CARPENTERING; job work and repairing; we satisfy. Mer. 4496.

CARPENTER, builder; remod., repairs, reas. P. 1467W. 944—57 St.

CARPENTER builder, remod., repairs est. free. Pied. 6796R.

CARP.; low price. 2326 Tel. L 898.

CARP. repairs cheap. Lake. 8681.

CARP, contractor, remod. all kinds guar. J. Nelson, Berk. 4656J.

FINISHER; wish labor cont. L. 7328.

L. OWEN Designer and Builder, 3630 High St., Oakland, Fruitvale 5179W.

PLASTERING, Brickwork, chimneys, cement-cast mantels, good work; [?]

Why Not Build Apt. House?
If you have clear lot will finance entire cost of apt. house. Call Builders' Co., 1534 Franklin. Ok. 72

7B HARDWOOD FLOORS

AA—Old floors made like new; flrs. sanded, polished, stains removed. King, 2220 42d ave. Ftvl. 2369.

DO YOU like nice hdwd. flrs. laid? Call Yama Hdwd. Floor Co. 2760 Grove. O. 4716.

HARDWOOD quality floors. Ftvl. 4732J P. Huber, 2407 38th ave.

Miyake Hdw. Flr. Co. Oak. 428. Pd. 1695.
Floors laid, finished, elect. sanding, polishing; reas.; 1st cl. work.

7B—ELECTRICAL CONTRACTORS

D.&W. Elec. Co. Merritt 290. 1209 8th ave. Wiring, fixtures, for old houses.

OLD house wiring reas. Phone Elmhurst 1753. La Pangh, elect.

Schlueter's Service
Old House Wiring a Specialty
Terms if desired.
No trouble to give estimates.
New Location 1418 Webster St.
Lakeside 7074
Electric Fixtures

7H—PAINTING AND PAPERING

A-1 PAINTER, paphngr.; best mat., reas. Seaver, Fruit. 1322M.

A—1ST class painting, tint., paperings reas.; work guar. Ftvl. 389J.

A1 PAINTER. O. Kelley. Mer. 4607.

A1 Paintg., paperhg., reas. F. 3887R.

A1 Paperhanger. Ph Elm 916.

CALL Callender for painting, tinting, papering. 751 7 st. Lake. 7535

EXPERT house painting; reasonable. Ala. 2377W.

HEY & Southwell, Painters and Paperhangers. Ph. Mer 2632.

MARSHALL Ala. 2134. Int and ext. painting. Decor., anywhere Eastbay.

OLD-TIME PRICES—Expert paperhanging, tinting, house painting; 15 years' success here. Wm. MacDougall, 161 John st. Pied. 9568.

Paper Hanging Special
Let us give you a figure on your work. Elegant line of papers choose from. C. & E. Ethell Wallpaper Co., 473 Hobart nr. Bdwy. O. 1884.

PAINTING, paperhanging and decorating neatly done by first class mechanics. Humboldt 1497.

PAINTING—Day or cont., liability carried. Call eve., Ala. 2984J.

PAPERING painting; neat, quick, satisfactory; try me. Merr. 4496.

PEARSON Painter, Paperhanger Decor. Fruit. 812J.

PAINTING $6 day or contract. Phone Piedmont 4077M.

PAPERHANGING, painting done to your satisfaction. Pied. 6793J.

PAPERING, painting, tinting. Our prices can't be beat. Mer. 2185.

PAPER hanging, tinting, $2 a room up; work guaranteed. Frt. 751W.

PAPERHANGING, 40c roll. P. 8122-J.

Painting, paper'g., tint'g. Lake. 3246

SPRAY painting. H Lovett Ala 82J. Factory cement, bung and roofs.

7H PLASTERING

A. H. Hite & Co. Plasterers and chimney bldrs. Phone Lakeside 7852.

PLASTERING—Guar. new and patch work and dashing. Ftvl. 5678W.

OWN YOUR HOME

MANTELS

CHIMNEYS and mantels built, repaired; guar. C. H. Prinz. O. 9243.

PLUMBING

PLUMBING—Any kind. Mer. 4616.

SCHOENFELD—No job too small or too large. Lakeside 6495

ROOFING, REPRG., SHNGLNG

A1 ROOF repairing and painting; reas. Peterson, Alameda 462W.

A1 ROOF repairing and painting; reas. Peterson, Ala. 462W.

Does Your Roof Leak?
Roofing repair work guaranteed.
A. K. GOODMUNDSON
2140 San Pablo. Lake. 271

F. C. MEYER, shingler. Oak. 5432.

H. J. EDWARDS, shingler and old roofs repaired: 30 years' exp in Oak.; liability carried. O. 7245

ROOF rep., carp. jobbing. Mer. 817.

SHINGLING.

BOWERS—25 yrs. exp., reshingling specialty; work guar., liability carried. 932 14th st. Oak. 4773

4 LOST

AIREDALE; 3 years old; male; in upper lake district; Vallejo license on collar. Phone Merritt 2938.

AIREDALE PUPPY, male; reward. Merritt 843.

AUTOMOBILE robe. L. 4001; rewd.

BOND—U. S. government $10,000, in safe deposit department Oakland Bank, between Sept. 15th and March 15th. Liberal reward. Box M130673, Tribune.

BROOCH — Scotch agate, gold mounted, also black and white cameo brooch; both keepsakes. Reward. Alameda 2519W. 2233 San Antonio.

BAG, small Boston, containing toilet articles. Keepsakes. Reward. Fruitvale 1452J.

BROOCH, emerald, surrounded with pearls, btw. Alameda and Oakland Reward. Phone Ala. 2282W.

BAR PIN, a sapphire and pearl, reward, 1209 Washington.

Bull dog, brown, Stanley on collar. Oak. 1347, Newson. Reward.

COLLIE, brown and white. Return to 363 Perkins or Call Oak. 8879. Reward.

COLLIE, large, black and white. Berkeley 8432W. Reward.

DOG—Black Cocker Spaniel, Friday morn.; children's pet; reward. Lake. 6268 or 372 Euclid ave., Oak.

DOG, Setter, male; black and white, in West Oak. 1308 Adeline st Lakeside 2495. Reward.

DOG; part bull and fox terrier; answers by the name of Bob. Reward. Phone Merritt 5798.

DOG, tan, female. M. 3712. Rew.

FOX TERRIER; small tan and white; female; child's pet. Piedmont 2971M; reward.

GERMAN police dog, female, answers to name of "Jerry." Call Piedmont 3317-W, bet. 6 and 7.

PURSE, brown with patent fastener, containing currency and Maxwell Hardware Co. checks. Lost in Maxwell Park by A. B. Vogel, driver. Return to 1537 22nd ave.; reward. Lake. 8200.

PURSE, black, lost at Whithorne & Swan's Tues. Finder keep money, return ring Supt. office W. & Swan. Valued gift from father.

PAPERS, small package lost in Kahn's store, Oakland, March 19. Return 4219 Shafter ave., Oak. Liberal reward.

PURSE, on Foothill blvd. coming in from Niles. Return to Cocoa Tree, 423 19 st.

PIN, Eastern Star; small diamond in center. Oak. 8613; reward.

RINGS—Two, a topaz and onyx, in ladies' dressing room of State theater. If person seen taking them will return at once to box office, trouble will be avoided.

SAMPLE CASE, black. Return to The C. T. Greeno Co., 4th and Alice sts.; reward.

SOME Tribune reader wants your housekeeping rooms — Advertise.

SPECTACLES, gold rimmed, bifocal. Reward. Piedmont 3350J.

VANITY box; D. L. P.; containing diamond watch valued as keepsake; reward. Lake. 2435; 681 Merrimac.

WRIST WATCH, gold engraved Elgin; link bracelet, Mon. aft. on Grove st., Alcatraz or Ashby line. 2641 College. Berk. 7317J; reward.

WRIST watch, in leather case, in vicinity of Park boulevard and Cleveland ave. Reward. Valued as keepsake. Pied. 5105J.

5 FOUND

BULL dog, brindle. Phone Pied. 7231W.

FALSE TEETH and papers found. Mar. 18. Oak. 5897, apt. 1.

6 PERSONALS

ANY girl in sorrow, perplexity, needing a friend, adviser, is invited to call or write Miss N. Hudspeth, Salvation Army Home, E 28th st. and Garden, Oakland Fruitvale 3122.

EDNA DYKE—Everything alright. Please come home. Mother.

GIRLS in distress or trouble of any kind will find a friend in the matron of California Rescue Home, 2107 13th ave. Merritt 2186.

GAS Consumers' Association reduces your bills 15% to 30%. 364 12 St.

HAVING bought the Laurel Grocery at 3095 Hopkins st., I will not be responsible for any debts contracted by former owners, after March 25. J. L. Jaroleman.

I will not be responsible for any bills made out to Telegraph Fruit and Vegetables Supplies, previous to or after March 17, 1924.
Signed VICTOR BUROSTURO.

MY wife, Florence Clark, having left my bed and board, I shall not be responsible for any debts contracted for by her on and after the 27th day of March, 1924.
JOHN F. CLARK.

MY wife, Mary C. Ursell, having left my bed and board, I shall not be responsible for any debts contracted for by her on and after the 17th day of March, 1924.
GEORGE S. URSELL.

MY wife, Rosa Hand, having left my bed and board, I shall not be responsible for any debts contracted for by her on and after the 19th day of March, 1924.—Paul Hand.

ON and after 17th day of March, 1924, I will not be responsible for the debts of my wife, Hazel E. Petersen.
CARL T. PETERSEN.

8-10 INSTRUCTION

One line, one month, $4.00

BOOKKEEPING, shorthand; Gregg and Rowe systems; individual instruction. Parker-Goddard Secretarial School, 2121 Wash. L. 4030.

EXPERIENCED, successful French teacher would give lessons to beginners or advanced students. Phone Pied. 7886J evenings.

LESSONS—China Painting. O. 7999.

INTERNATIONAL School of Languages. 2283 Bdway. Lake. 8120.

SOME Tribune reader wants your housekeeping rooms — Advertise.

OWN YOUR HOME

MUSIC, DANCING, DRAMA

A—Glines Dancing Studio
1405 1st Ave. Adults in 3 priv. lessons. Beginners especially- elocution, tango. Children's class. All cars east pass door Mer 3601.

ANNA BAKER, 203 Athol, M 5604. Beginner's dance in 3 priv. lessons. Children 3 p. m. Sat J. Lind Hall.

songs; real jazz time. Christiansen School. 3847 Telegraph Pd 1624.

A—VOICE training. Italian method. E Muse, 535 14th st. Lake. 7245.

A—JAZZ Piano playing, all pop.

MUSIC written for songs. O. 3328.

BANJO Six all instru. 8 les $6. 1125 E. 17th st. Mer. 5063.

BAY CITY CONS MUSIC—All instruments. 1532 6th Ave. M 1578

DANCE in 3 priv. lessons. Irene Walsh Studio, 1812 Castro; O. 8795.

EXPERT teachers: Violin, piano, cornet. Nominal fees 568—18th St.

PIANO, jazzy new style 5 less. Pupils visited. Frtvl. 3640W.

SAXOPHONE Studio. Best Method. O. 254

STAGE dancing, singing, training; sketches. Southern, 2003 Franklin

VIOLIN, piano; best method. O. 5196.

10—TRADES TAUGHT WOMEN

AUTO knitting. Gearhart Home Profit Lessons. O. 9251; 1581 Frank

MARCEL WAVE taught, $1.50 a lesson; manicuring $1 lesson. 2624 San Jose. Ala., Ala. 3396.

10 TRADES TAUGHT MEN

A—NATIONAL Barber School, learn the trade and be independent, wages paid, tools furn. 417 10th st.

LEARN MECHANICAL TRADES Good pay, short hours, pleasant work, day and night classes, summer rates. OAKLAND AUTO and TRADE SCHOOL, 211 12th st., Oakland.

MEN WANTED to learn plastering with contractors. 811 12 st., Oakland.

12-13 HELP WANTED

MALE

Advertising grouped by position as as shown by first word.

ALL ADVTG. for "Trades Taught" appear under that heading following "Educational."

APPRENTICE boy to learn trade and drive Ford. Universal Machine Co., 714 23 ave.

A YOUNG man with office or selling experience. 336 12th st.

BLOCK AGENCY
605 American Bank Bldg.
Salesmen; hdwe., plumb. exp. .$200
Sash and door office $150
Bank clerks, 2 exp. .... $135-$150
Bkkp., auto, exp. $125
Boy, H. S. grad. $75
Clerical .... $85-$90
Junior clerk $60

BANK in Oakland—Want junior clerk about 19, Burroughs bookkeeper about 25. Must have good personality. Give details. Box M172271, Tribune.

COOKS for Piedmont Boy Scout camp in Santa Cruz mountains June 12-July 15; excellent opportunity. Phone or see George Keneipp, Piedmont church, Mountain and Highland aves.; Pied. 2193.

DELIVERY SERVICE—Young man with motorcycle and side car, acquainted with city streets. Must be neat appearing and snappy. Apply Patterson Parts, Inc., 2419 Broadway.

FOR "Help Wanted" advts. that require investment see "Business Opportunities."

FORD REPAIR man, wanted 1st class man. 976 28 st.

OFFICE or wholesale house; young man about 20. Must be good typer and good at figures. Good chance for advancement for right party. Reply in own handwriting and state particulars. Box M183037, Tribune.

SALESMEN wanted to represent a leading importer and manufacturer of buttons, trimmings and neckwear, calling on department and drygoods stores. Wonderful territory now open. A good worker can make real money with this line. For interview call at 3106 Lincoln ave., Alameda, or phone Ala. 4221, ask for Mr. Lilly.

SHIPPING AND STOCK CLERK. Young man experienced in automobile parts. Give experience, age, reference, etc. Box M130053, Tribune.

SCHOOL boy, bet. 9 and 14 yrs. to work after school and on Saturday. Call Sat. morning at 9 o'clock. 736 23rd, nr. Brush st.

METAL POLISHER—Oakland Plating Works. 517 18th st.

SIGN WORK—Car owners to put up our signs; no exp. 1972 San Pablo.

SOME Tribune reader wants your housekeeping rooms — Advertise.

13 — HELP WANTED — FEMALE

Advertising grouped by occupation as shown by first word

ARTS & CRAFTS AGENCY
314 Hobart off Webster.
2nd maid, $60, ref.; cooks, $75. Domestics, $50-$80. Practical nurse $55.

BLOCK AGENCY
605-6 American Bank Bldg.
Secy., steno.; bank $125
Stenographer $100
Speed typist $85
Clerical .... $65-$75

BOOKKEEPER-STENO., some exp. real estate pref. See Mrs. Pratt, 1437 Broadway, Oakland.

CLERK in corporation office, 19 or 20; some college training, alert pleasant, tactful. Will promote when qualified. Can offer interesting career to hard worker. Answer in detail, state wage expected, also residence, phone. Prior experience not needed. Box M205270, Tribune.

COOKING, serving and general housework; experienced woman, German preferred, good home. Also second girl, experienced, to assist with child and do upstairs work; wages arranged. Berk.

CARE FOR child. Motherly, middle-aged or elderly woman to care for small infant. Mother employed. Good home, $25 per month. Phone Fruit. 2568M.

COOK—Woman to do plain cooking in country; easy work; ideal home. Phone Berk. 966W between 6 and 7 or Sat. a. m.

COOKING and downstairs girl; must be good cook and have refs.; small fam.; good wages. Berk. 4763.

COOK in Claremont, 4 in family; wages $50. Phone mornings, Berkeley 3469.

CARE for week old baby, woman to; good pay. Box A6783, Tribune.

DANCING partners; $18.00 a week guaranteed; evenings, 8 to 12. Phone Lake. 4790, after 8 p. m. Ask for Mrs. O'Connor.

EDUCATED woman unincumbered, dignified pos.; exper. unnec.; good pay, rapid promo. Give age, addr., ph. P. O. Box 735, Oakland.

GENERAL hswk., woman; 3 adults, business people. Call at place of business, 469 14th st.; must have excellent references.

HOUSEWORK, general, white girl not over 40, must be good cook. Easy place, 3 in family. Pleasant surroundings, nice room. References. Ph. Pied. 2950.

HOUSEKEEPER—Wait on cripple lady and assist light housework. $35. 432 60th. Pied. 4817W.

OWN YOUR HOME

13 — HELP WANTED — FEMALE Continued

HOUSEWORK, white girl; no cooking; good home. Merritt 3559.

HSWK—Reliable woman to assist with hswk. M. 1610.

HOUSEKEEPER, middle-aged; general housework. $25. 584 33rd st.

LADIES, devote a few hrs each day; earn $25 to $35 weekly; dignified work. 218 Thayer bldg.

OFFICE position, some dictation; must be able to meet public. A girl of education patience and quick sympathy; possessing a pleasing voice and presence One who seeks permanence and promotion. Give full history, age, salary desired, education and home phone. Box M207432, Tribune

OFFICE assistant, experienced in grocery who can handle phones. 701 Grand ave.

SALESMEN, real estate with autos for new tract. All improvements. Apply at tract office. Take Foothill blvd. to Dublin Canyon road, about 2000 feet from Foothill blvd.

SALESLADY; refined lady to sell silk lingerie and made to order silk garments direct from manufacturer. Exclusive territory. Liberal commission, 420 First National Bank Bldg.

SCHOOL girl to assist with housework and children. L. 6675.

SALESLADIES wanted. Phone Piedmont 2099. Ask for M. Cooper.

SOME Tribune reader wants your housekeeping rooms — Advertise.

WOMAN for general work in nut factory. Apply 5717 Shafter ave., nr. College.

WAITRESSES wanted, 3. Apply in person, Varsity Candy Shop, Bancroft and Telegraph, Berkeley.

YOUNG woman of education to make appointments over the telephone. With the ability to create business essential. Apply Boye Studio, 126 Post. San F.

14—HELP WNTD—MALE-FEMALE

AMATEUR bass viola, 'cello, oboe, French horn, violin. Nominal fee. Big opportunity. 568 18th St.

STATE FREE EMPLOYMENT BUREAU
401 Tenth Street, corner Franklin. Phone Oakland 781.
MALE DEPARTMENT
2 junior clerks (high school graduates); S. F. .... $55-$80
2 junior clerks, San F. .... $55-$60
1 salesman (domestic); outside experience.
1 farmhand, with investment, shares.
1 cabinet maker (furniture experience).
WOMEN'S DEPARTMENT
Clerical.
Saleswomen to sell over telephone .... $16 up
Miscellaneous.
Ch. nurse, San Mateo; must speak French $60
Solicitors, many good propositions
Exp. fountain girl, 3 hrs daily .... 40c hr.
Domestics, all prices to $80
Cook, Berk.; 4 in help $90
Exp. second maid $55
Prac. nurse, strong; assist housework $50
Exp. second maid, Berk.; some sewing .... $65 up
Ch. nurse, Berk. $50
Matron, institution $50
Cannery help, Turlock.
Cook, family, Los Gatos $60
Waitress, kit. help; Livermore, $50
Waitress, country hotel; can take child $50
Domestic, 3 in fam. $70
Domestic, Pied.; 4 in fam.; refs, $75

15—AGENTS-SALESMEN WANTED

AUTOMOBILE SALESMEN
We need three men to complete our sales force.
Automobile experience not essential, but sales experience necessary.
Our proposition is a money maker.
Ask for Sales Manager.
HAROLD D. KNUDSEN COMPANY
Chevrolet Dealers
3330 Broadway
OAKLAND

AUTOMOBILE SALESMEN
We have openings for 2 high-grade automobile salesmen. Only experienced men need apply. See Mr. Mitchell.
BELL & BOYD
Overland and Willys-Knight Distributors
MAIN STORE
Broadway at 29th St.

AUTOMOBILE SALESMAN.
A real salesman who actually knows what it is to earn from $100 to $150 a week can make this money all year round selling Ford cars for us on our selling plan.
WM. L. HUGHSON CO., 2401 Broadway, Oak.

AGENTS, sell Klenzene to homes. It cleans. Call 9-11 or 2-5, Klenzene, 268 Bacon bldg., Oak

PHOTO coupon men! Big money 467 13th St., Rm. 35, 4-6.

REAL ESTATE salesman who wants to make big money and form permanent connection. See Mr. Lee bet. 2-4 p. m., suite 1805, Tribune Tower bldg.

SALESMEN
EXPERIENCE NOT NECESSARY. I will guarantee you a minimum of $51 per week if you will guarantee me at least one small sale per week.
842 OAKLAND BANK BLDG.

SALESMEN, ATTENTION!
Before you spend another hour call at 310 Tribune Tower and learn about the greatest opportunity ever offered to make real and quick money. Ask for Mr. Albert.

SALESMEN
You want money, we want services; no experience required; free instruction. We make you make money See Mr. Albert, 410 Tribune Tower.

SALESMEN; 20, for Willis Burns furniture fire sale. 3247 E. 14th St.

SALESWORK, three neat appearing men between ages 25-35, $4 day while learning; no house to house men; bet. 9-12, 589 13 st. Mr. Desnoyers.

SALESMAN, radio, with machine; must have knowledge of radio. Good proposition to right party. Apply 1127 Broadway between 8 a. m. and 10 a. m.

SALESMAN—Men with a real sales punch are making $60 to $75 a week on this proposition. Come in and talk it over. 78 Bacon Bldg.

SALESMEN, 2 to solicit our fluff rugs, factory branch. Commission paid weekly. See Mr. Long, 2426 San Pablo. Oak. 5190.

SALESMEN who can sell every-day article. Good pay if make good. 17 Bacon bldg.

SOLICITORS for finest line toilet articles. Phone Fruitvale 1672W bet. 4 and 8.

SOME Tribune reader wants your housekeeping rooms — Advertise.

OWN YOUR HOME

15—AGENTS-SALESMEN WANTED Continued

SALESMEN to sell automobile device, good pay. Call 2035½ Parker st., Berkeley.

WE WANT to add three live men to our organization. Rapid advancement for right men. Good money from the start. Call at 204 Syndicate Bldg., between 1 and 6 p. m.

16 EMPLOYMENT OFFICES

AT OAKLAND EMP. L. 820
Miss E C. McHenry.
13th at Bdwy., room 3, over Owl. Domestics, nurses, hotels, institutions; day work; reliable help.

A. L. NELSON EMP. L. 9346
467 13th, rm. 24. Domestic, clerical.

CHINESE Oriental help, hs. clean 720 Webster. Oak. 6123

East Bay Clerical Bureau
312 FEDERAL BLDG. O. 247.

JAP. EMP. House cleaning. 305 Franklin. Oak. 5522.

WE CAN supply you with experienced secretaries, stenographers, typists, bookkeepers, comptometer, telephone and adding machine operators, billers, clerical workers and all other office help within a moment's notice and without charge to employer or employee. Phone us. Oakland 781.
STATE EMPLOYMENT BUREAU 10th and Franklin sts. Oakland. Calif

17-18 SITUATIONS

17 WANTED—MALE

Advertising grouped by position as shown by the first word.
One line, one week, 70c

ANYTHING—Man with selling and clerical ability desires position in office, store, shipping or stock room or any capacity. Can act as French correspondent. Box M207475, Tribune.

ANYTHING — Young man student wants work mornings and evenings in exchange for board and room. Phone Lake. 2500 during business hours.

ANYTHING—Retired sea captain, college ed., requests position of responsibility; exc. ref. Fr. 2846W.

ANYTHING — Educated gentleman, capable and tactful, open for position of trust afternoons. Phone Pied. 7886J.

ANYTHING between hrs. of 7 and 12 p. m. by man of 27. Box M130666, Tribune.

ANYTHING, evenings, typeing to selling; steady. Piedmont 9336-W.

ANYTHING—Man wants work. Call Timbs, Oak. 4646.

ANY KIND WORK—Japanese man. Phone Lakeside 4120.

BUILDING trades are not listed in this classification, but under "Building Trades," Class 7B (this is 17).

BARBER, neat colored man; some exp., white trade; handy with tools. Humboldt 1138. A. Collier.

BUTCHER — Exp. meat cutter and shop man desires position. Box M205466, Trib.

CLERK—I want to talk to the man that will offer an opportunity in Oak. to a young man 21 yrs. of age, neat appearing, healthy, robust, that is willing to work, study and make a life pal of it. Past exp. store and mechanical work. Refs. J. Britton, 601 Washington st., Oak.

CREDIT-OFFICE MGR. desires position; can take full charge books; able to meet public; A-1 ref.; 14 ... Box M130092, Trib.

COOK, Chinese, family, wishes position, Oakland, vicinity. 920 Grant ave., S. F. Douglas 7226.

COOK, evening or in the morning. Japanese. Sono, 602 Webster st.

CHAUFFEUR, experienced, wants job with private family; single. 1437 B st., Hayward.

COOK—Chinese wants position only for a family. Oak. 9344. Address 321 8th st.

COOK, Jap., first class, best reference. Berk. 2520.

COOK for family or restaurant. Lakeside 4604. Call 805 11th st.

CHAUFFEUR, exp., local ref. O. 6820

DRUG CLERK—Young man, 4 years behind drug counter; also adver. man 2 years. 1728 38 ave.

GARDENERS—Advertise under "Gardeners," following "For the Home" (7H) on 1st Want Ad Page.

ENGINEER wants steady work, building hotel or hospital, to repair elevators or steam plant. City references. Licenses in or out of town. Married. Box 3487, Tribune office, Richmond.

HOUSEWORK—See "For the Home" under Situations Wanted—Female.

JANITOR, A-1, exp. in all branches. Ref. furn. Oak. 6991.

JANITOR, exp. Lake. 6459.

PHONOGRAPH rep. man. Expert, pos wtd Now emp. Available 1 wk's notice. Ex all makes, good personality for selling, too. Can handle this dept. Married, steady, reliable. Full particulars appreciated. Box M130070, Trib.

SOME Tribune reader wants your housekeeping rooms — Advertise.

TOOL DESIGNER
Practical toolmaker and first class mechanical draftsman; 17 years experience covering a wide range of light and medium work. All classes fixtures, tools and dies, auto screw machine tooling and operation layouts. Can redesign patents to simplify manufacture. Box M130267, Tribune.

WATCHMAN, night or day. Box M172278, Tribune.

RETURNED SOLDIERS

ANYTHING—A young married man wishes work at anything. I can do painting, drive any make of car. I want work at once. I am broke. Write or phone Oakland 7166; 639 18th st. Ask for Strand.

ANYTHING—Ex-service man, married, wants work; can drive any make of car or will do janitor work. Box M205451, Tribune.

ANYTHING, English ex-service man wants work of any kind; can drive any make of car. Phone Merritt 3672.

ANYTHING—I can do painting and inside finishing; wife and two children to support. Phone Thornwall 147. Ask for painter.

ANYTHING—Labor work, amateur violin player, reads music well. Lakeside 1191.

ANYTHING—Ex-service man, married, wishes any kind of employment. Phone Piedmont 3277J.

BAKER'S helper wants job. Box M-205896, Tribune.

CAR WASHER, 10 years exp., day or night preferred; married. State wages. Ph. Pied. 5747W.

DRIVE ANY make of car or willing to teach driving. Mer. 3672.

GARDENING, house-cleaning and odd jobs by ex-service man. Lakeside 697.

GROC. clerk wishes position or will take anything; ex-service. Lake. 408.

MACHINIST — Husky man of 30 would like work in mechanical line or as chauffeur (Scandinavian). Box M130242, Tribune.

OFFICE—Experienced in sales office detail, correspondence, etc.; 4 years sales experience; age 25; married; A1 local references. Box M174138, Tribune.

PAINTER, good; wants position. Call morning; ex-soldier. 2467 E. 22nd st.

WORK on ranch or in small town as an auto mechanic, married, 1 child 4 yrs., exper. apple raising, pruning, etc Place with chance for advancement. Box M 130284, Tribune

WORK evenings between 6 p. m. and 12 p m by young man student (26 years). Willing to do anything. Call Alameda 9413 after 6:30 p. m.

OWN YOUR HOME

18—SITUATIONS WNTD.—FEMALE
One line, one week, 70c

ANYTHING, by exp. colored girl; sleep home. Oak. 6510.

BILLER, typist, general office work; six years experience. Box M205299, Trib.

CHILD'S NURSE, thoroughly competent; has 8 years' experience; best local references. Phone Pied. 9206W. Residence, 934 Rose avenue, near Grand avenue.

CARE of children by hr., reli. lady; ref. Lake. 6553.

COOK din., wash, iron. O. 9251.

COOK, 1st class. Lake. 7236.

COOK colored refs. Lakeside 1226.

CARE children by hr. O. 5545.

DAY WORK—A Japanese girl wishes washing, ironing and housework by the day. Phone Piedmont 7656W.

DENTAL assistant wishes position Experience and references. Phone Lakeside 5233, Apt. 8.

DAY work, cleaning, laundry, cooking; experienced colored woman, Oak. 1071.

DAY WORK, lady, $3, from 8 to 5, car fare, or 50c hour. Phone Oak. 8842 evenings.

DAY WORK—Japanese lady wants to do wash, ironing. Please call after 5. Pied. 386W.

DRESSMAKING—See "Dressmaking, Millinery."

DAY WORK. Call Lake. 5356.

HOUSEKEEPER—Wanted position by woman with child; plain cooking; good home, small wages; no laundry. Apt. 14, 1205 1st ave

HELPER, elderly lady; good home, small wages; no wash. Oak. 5345

KITCHEN HELPER (all around)—Middle-aged German-American lady wants position in restaurant or boarding house; 8 hrs per day and no Sundays. Berk. 3140W from 8-12 a. m.

LAUNDRY or housework. Japanese woman wishes day work or half day. Lake. 3728.

LAUNDRY, daywork; reas. P. 5804.

MANAGEMENT of an apartment house by a very capable and experienced business woman. Phone Humboldt 95.

NURSE, exp., practical; maternity case only. Elm. 252.

NURSE, experienced infant's; best references. Phone Laksid 2616.

NURSES on call, practical; $18-$25 wk. Lake. 2221.

NURSE, prac., mat.; ref. O. 2391.

NURSE, practical; ref. Lake 3072.

NURSE, experienced. Lake 910

NURSE, pract; chronic care O 6320.

NURSE, prac.; childrn's inst. L. 2221.

OFFICE WORK, some typing, inexperienced, by young lady. Box M205247, Tribune.

RESTAURANT cooking, 8 hrs., by exp. woman, $25 wk. O. 6320

STENOGRAPHER and secretary, competent, desires permanent position with reliable firm. Box M130047, Tribune.

SOME Tribune reader wants your housekeeping rooms — Advertise.

WORK by hr.; German woman. 3040 Adeline st., Berkeley.

WAITRESS, position wanted by 2 experienced waitresses. Lake. 1463

19 EXPRESS STORAGE

One line, one month, $4.00

CAREFUL mover; reas. Lake. 1150.

OAKLAND-ALAMEDA Daily Express; cut rate. 432 8th st. Lakeside 6318, Alameda 648.

20 APARTMENTS

One line, one month, $4.00

APGAR ST., 516 Bet. 38th and 39th. off Teleg.; 1 blk. 40th and Tel. Key R. Newly fur. 2 3-room apts. steam heat. hot water; reas.

A— APARTMENTS
We have 4-rm. apts. BRAND NEW. Reasonable rents. Unfur. Phone Oak. 72; evenings Mer. 1262

ATHENS APTS.
New 2 and 3 rms., st. h., h. w., 1 blk. K. R., $42.50 up. 1800 Park blvd.

ATTRACTIVE Apart. — 4 sunny rooms, hot water, etc.; the best there is in Oakland for $55; right in town. 360 29th st.

APTS, fur. or unfur.; walking dist., Lake dist., etc. Stop looking. Call our Rental Dept. Jay H. Wynestock & Co., 1660 Webster.

ATHOL, 237, nr. E. 19—3-r., furn. or unfurn.; nr. cars, K. R.; gar. Adults

ALAMEDA—Two large rooms and kitchen, $22.50, water and light inc. Phone Ala. 3311J.

AVALON APTS.—New 4 room unfurn., gar.; rent reas. 335 42nd st., nr. Bdwy.

AUZERAIS APTS., 936 12 st., cor. Myrtle. Mod., fur. 2 rm. apt. K. R.

ARDMORE 2 r. furn., st. h., h. w. 680 14th st. Oak. 5302

ANNSTONE, 2133 Webster—3-5 rm. sunny unfurn., stm. heat; reas.

ALICE ST., 1529, Home Apts.—2 rms. completely furn., $30, $35.

APGAR 533, nr. Tel. ave. and trans. Beau. 3 rm. unf. apt.; adults

ALA., 2228 S. Jose ave. Apts., fur.

ARNO, 835 15; 2 rm. fur. nr. K., S.P.

ALA., 2228 San Jose ave.—Apts. furn.

BELLAIRE APTS.
Attractive 3 rm. unfurn apt. and brk. nook; st. heat, hot water; 2 w. b. 443 28th st. nr. Teleg.

BROADWAY, 5421—Choice new 4 rm. corner apt.; sunny, view, pch

BERKELEY—Artistic 4 rm. sunny apts., bet. College and Tel. ave.; all modern features; close to all car lines; adults. Thorn. 1795, or Pied. 6753.

BERTHA APARTMENTS
3 room apartment completely furnished, $35; adults only. Inquire 893½ 34th street.

BERK., Selkirk Apt., 2527 Dwight way—New 2 rm., steam heat, hot water, hdw. floors, ranges, tile bath rms. Open 10-4.

BERKELEY, 2824 Telegraph ave.—Sunny furnished apt., 2 large rooms and kitchenette; walking distance of U. C.

BOYD AV., 6359, nr Hudson St.—3 sy. rms., bath, nicely fur., nr. K. R. and College av car; gar. Pied. 3862

BRAND NEW 2 and 3 room apartments, small, clean, reasonable. 634 Merrimac st.

BENTON, 1627 Market St.—2 and 3 rm. mod. apts., $8 to $10 weekly

BDWY., 1705—2 sun. rms., elec., bath, phone, $27.50 up; downtown.

BROCKHURST, 684, nr. 32nd and Grove; 3 rm. fur. apt., gar.

BROADWAY, 3809—3 rms., dress. rm., unfur.; garden; sunny; new.

BERK., 2026 Dwight—Unf., roomy, sunny, finished new, nr. all trans.

BERK., new 3-rm. apt., mod., S P, Key. See owner, 2239 Derby.

CASTLEWOOD Apts., 12th-Grove Sts. Under new management 2-rm. apts.; on K. R.; $40 and up. Oak. 6350.

CHANDLER APTS., N. W. Dwight and Telegraph, Berkeley—Sunny furn, 2 rm. apt., steam heat, hot water, elevator

CLEAN sm 4 r. apt fur., detail quiet; free w., ph., garbage; only careful adults desired Pd 1016W.

CASA ROSA Apts., 1421 Market St 3 rms. furn., ht., h. w. Oak. 4164

CHESTNUT st., 1637—Small furn apt., private bath, gas, elect.

CALIFORNIA APTS., 19th and Bdwy. Comp. furn. 2-3 rs. by wk or mo.

OWN YOUR HOME

20 APARTMENTS TO LET. Continued

DARIEN apts., 1505 Jackson st. New 2 rms., comp. furn., st. heat.

EDLA APARTMENTS
Just completed; 4 large rooms, tile bath shower; all newest built-ins, wall bed, hardwood floors; Radiant heat, garage, fine view 549 Erie, off Lakeshore ave. and Mandana blvd.; Lakeside 5062.

"ERRAL ARMS" Apt. now ready—Stm. heat, hot water, everything desirable for a home. Half blk. to all cars In Elmwood Park, Berkeley. Pied. 8309J.

ELLIS ST., 3140—2- and 3-room furnished apt., private home; electric, water furn. $25. Garage.

E. 16TH ST., 304 Vue du Lac Apts.—2 3-rm. mod., furn. Mer. 1765.

E. 24 ST., 902—4 rms., bath, $35; garage $5. Merritt 1933.

E. 14TH ST., 2938—Furn. 2 room apt.; homelike, sunny.

FAIRMONT, 201 Orange st.—Beaut. fur. 3 and 4 rm. apts.; st. ht., clean, light, sun.; rent reas, Oak. 8137.

FRUITVALE, 1936—Large sunny upper 3 rm. apt. Fruit. 1477W.

FREDRICK Apts., 536 41 St.—Sun 3 r. fur., s h, h w.; nr. K.R. Pied. 5377J

FUR. or unf. 4-rm. apt.; ht.; sun.; view; close in; nr. trains. O 5081.

FILBERT 3921—Fur 3 r apt. adults

GRAND AVE., 125—Will sublet 3 rms furn from Apr. 1 to July 1; nr. K. R., adults; reasonable.

GRAFTON APTS., 2317 San Pablo—3 rms furn., bath, steam heat;

GROVE ST., 3514—Sun. furn. 2-rm. apt.; gas, elec. phone inc. $30 mo.

GRAND AVE., 138—2 rm. well furn. Very reas.; nr. all trans.

GLEN AVE., 78—3 rm. furn. apt.; adults; $30. Pied. 2218J.

IDEAL, 297 21st st.—2, 3-r.; wk., mo.

HARVARD, 542 25 St.—3-r. ft. st. h.

HUNTINGTON, 1605 Clay, 3 rms fur.

KENMORE DWELLINGS
Exclusive and dignified. 730 Lakeshore avenue. Unfurn. 3 and 5 room, beautiful new interior finish. Latest conveniences; hot water, steam heat, janitor, garage, garden; local and S. F. cars. Tel. L. 8917.

KINGSLEY COURT APTS.
Just finished, latest features; 5 sunny outside rms., 2 bedrms., separate entry; high, clean air; 1 blk. Park blvd. cars, 3 blks. Key R. 2537 Kingsley st. Ph. Mer. 5183. A home for 3 with reas. rent.

KENMORE DWELLINGS
Exclusive and dignified 730 Lakeshore ave Beautiful 3 and 5 rm. Local and S F cars. Tel L. 8917.

LEWIS APARTMENTS
Corner 15th st. and 4th ave. Ready for occupancy April 1; beautifully decorated two and three-room apts.; furnished and unfurnished; steam heat and hot water. Phone Mer. 4114.

LONDON COURT APTS.
2225 Harrison blvd. apts., modern, overlooking lake; steam h., hot wat., janitor service

LAKE PARK Ave., 557. O. 6943.
Beau. Furn. 3 Rm. Apt.
Sunny, ser., gar.; nr. K. R. E car.

LENOX APTS., 380 Grand ave.—Beautiful front 3-room and slp. porch; unfur.; steam heat, hot water, jan. service. Oak. 4680.

LAKEHOLM Apt., 2929 Bdwy.—2 rm. furn. apts. and sleeping porch; steam heat, hot water. Lake. 2312.

LEONA APTS.—Modern 2 and 3 rooms furnished and unfurnished. 4100 E. 14th st.

LAKE DISTRICT sunny 4 rm. apt. unfurn., modern; garage; reasonable rent. Phone Glencourt 25.

LINDA AVE., 201—3 rms. and slp. pch., cor apt unfurn.; wall bed, range, gas radiator, $45.

LEGAULT APT., 509 41st st.—Mod sunny 3-r unf., nr. trans. P. 5377W

LA SOLANA APTS., 560 33d st., nr. Telegraph; 2 rms., priv. baths.

MODERN APARTMENT
$60—New, modern, four room apartment and dressing room; hardwood floors throughout, tile bath, wall beds, electric heat, and every convenience. Near San Francisco and Oakland car lines, Municipal Auditorium and Hotel Oakland. 154 Tenth street. Oakland 1449.

MODERN APARTMENTS
$45—Modern three room apartment flat, hardwood floors, wall beds, and all that. One block to Oakland and San Francisco transportation, close to schools; garage. Inquire Lakeside 1688, or Oakland 533.

MODERN FLATS
$30
Modern three room flat, wall bed, hardwood floors, tile bath and every convenience Price $30. See Mrs. L. C. Kinney, 954 41st street, Oakland.

MATHER ST., 787, opposite Tech. High. Beautiful 2-3 r m. all modern apt., steam heat, hot water

MARYLAND APTS., 33d and Teleg., out of high rent dist.; furn. sun. 2 3 rm. apt., hot water, steam heat.

MADISON, 805—Furn. 2-3 rm. sun. apts., opp. park; $20 up; garage.

MABOB APTS., 371 28th St.—3 rms., bath; heat, hot water. Oak. 6247.

MADISON, 700—3 r. fur.; trans.; $30

NEW MOD. 2 and 3 rms.; hdwd. flrs., unfur.; range; $30-$40. O. 6912.

OAK ST., 1535—High class finely furn. front 3 rm. apt. in town on lake; piano, for 2 teachers or bus. women; refs. Tel. Oak. 5141.

ORANGE AVE., 2610—2 large sun. rms., wall bed, inst. hot water; adults.

OAKLAND APTS., 2557 San Pablo, under new management, 2 and 3 rm. apts. inclu. elec., $16 to $30.

OAK st., 1525, Browne Apts.—Beautiful apartments, directly overlooking lake; steam heat, elevator, janitor service; furn. or unfurn.

OAK PARK Apts., 92 8th St.—Nice sunny 2 rm. furn. front apts.

PIEDMONT AVE., 4266. Piedmont 7432W.
GLENCAIRN APTS.
3-4 rms. furnished; local and S. F. cars. Rent $42.75 including private phone.

PERKINS APARTMENTS
5 rooms, unfurn. Best service. Phone Lake. 2022. 437 Perkins st.

PARK GATE APTS.
250 Grand Avenue. Offer a 5 room vacancy.

PALACE APARTMENTS
Furn., unfurn. apts. Lk 3384

PERKINS, 333, near Lakeside Park. 3 r. new, tile bath, shower; $42.50. Porter, Lake. 1000.

PERKINS, 363, nr. Grand ave.; 3 r. unf.; linol., gas r.; sunny, modern.

RANDOLPH AVE., 4101—New unfurn. 3 and 5 rm. apts., gar.; mod. to the minute; near all trans.

ROSECOURT, 2, 3 and 4 rms., unfurn. clean, central. 725 20th St

SUN 2 r. apt; Tel nr. Alcatraz and K. R.; fur nearly new; snap, leaving for Australia. Pied 8898J; permanent tenant desired; $27.50

STRATHMORE, 56 Vernon—4 rm unfurn.; mod., sun., nr. Lake. O. 8229.

STANFORD Ave., 1054—New 4 room unfurn.; hdwd flrs, wall bed; reas

SEMINARY 3046—3-rm. apt. Has to be seen to be appreciated.

SOME Tribune reader wants your housekeeping rooms — Advertise.

TELEG., 1965—2 lg. rm. apt. fur.

OWN YOUR HOME

20 APARTMENTS TO LET. Continued

THE VIRGINIA
496 Mandana blvd., Lake dist.; 4 lg. sun. rms., brkfst. nook, shower, garage, garden; sept. ent.; nr. K.R.

THOMPSON APTS.
22nd St., 571—Sun. 3 rm. unfurn. apt.; h. w., stm. ht.; 1 blk. to trns.

TEL., 2308—2 and 3 rms., furn.

VERMONT ST., 917—Upper 4 rm. apt. home in the hillsides of the upper lake district. Very mod. $60, incl. garage. Oak. 2454.

WALKER AVE., 830, nr. Mandana—Attractive 4 rm. unf. apt., sun.; lake view; nr. K. R. and cars; brand new; reas. Lake. 10301.

WEBSTER, 1558
3-room furnished apt.

WEBSTER, 3320—Nice fur. 2 front r.; kitch.; hot w., wall b.; $35. Pied. 8557W.

WALDO APTS., 800 14th st—4-rm. unf. apts.; heat, ph.; close in

10TH ST., 170—A 4 rm. furn. apt., modern; walk. dist.; nr. lake; $40.

11TH ST., 160, cor. Madison—4 rms. fur.; all conv.; 1 blk. loc., S. F. trans.

20TH ST., 301, cor. Harrison—Beautiful large, strictly modern, unfurn. apts.; heat; on lake.

27TH ST., 525—1- and 2-rm. mod. apt., gar., near Telegraph.

31ST ST., 579, bet. Grove and Telegraph—3 4 rm. mod. sun., hardw. floors, stoves, linol.; everything new; reas.

31 ST., 634, nr. Tel.—Beautiful unf. 5-room mod. apt. garage.

32D ST., 541, nr. Teleg., 2 rm. furn. apt., sunny, renovated, garage.

35 ST., 461—3 rm. furn Pied. 8076J

36 ST., 625—3-r. mod. sunny apt., unf.; gas range; hdwd. flrs., w. b.

36TH ST., 693—3 rm. mod. furn. apt., nr. Key and cars. Adults; $35.

30TH ST., 553, near Telegraph—Beautifully furn. apt., 2 rooms and breakfast nook. Rent $45. Phone Oakland 2408.

40 ST., 485—2 r. furn. apt., $35. Clean and sunny, near cars.

47TH AVE., 1920—Furn. 3-rm. apt. and garage, nr. st. car and S. P., $40. Call 3631 Lyon ave. F. 1538W

21 APT—FLATS

COR. 55TH and DOVER—Modern 3 rm. apt flat, hdw. floors, 2 wall beds, gas range and Hoosier cabt., bkfst nook, etc.; near S. F. and Oak. car lines; rent $45 inc. garage. Phone Oak. 258.

COLLEGE AVE., 3161—A desirable sunny 4 room apt., garage. Lakeside 201; res. Oak. 8727.

MONTGOMERY, 4117—4 rms., st. h., h. w.; nr. Tec. H. R. Pied. 1626.

MAGNOLIA ST., 925—Mod. unf. 4 room apt.-flat, garage.

NEW, sunny unf. 3-rm. and bath; gar. Lakeshore dist. Lake. 10065.

11 ST., 741—Nice sunny corner 4 rms.; stove, w. bed, all conv.; nr. Oak. H school; reasonable.

41ST ST., 556—Lower apt.-flat, 4 rooms; 2 wall beds; hdwd. flrs. Tel. Merritt 3890 or Lake. 168.

42ND ST., 588—3 or 4 rm. furn. apt.-flat, gas, electricity, phone.

22 HOTELS

One line, one month, $4.00

CARLTON American and European plan. Teleg. at Durant, Berkeley. Louis Aner. Lessee. Also Hotel Main, Stockton.

CREELLIN, 1005 Washington st.—Entirely renovated; $1 up; $5 wk. up.

HARRISON 14th and Harrison. Modern, all outside rooms. Dining room. Rates $1.50 up.

HOTEL WALDORF 1441 Bdwy reas. rates

LARK HOTEL, 641—22 St.—All outside rms.; h. c. water every rm.; 75c da. up, $4 wk. up; nr. S.P., K R

MAJESTIC, 415 15th st.—$1 and up.

SUTTER 14th at Jefferson. Fireproof, modern. Special rates to permanent guests.

TOURAINE 16th and Clay. Attractive rates.

TRAVELERS Hotel, 277 12 St.—Mod. 75c day up; $4 week up.

Temple 265—12 St.—Newly furn., $1 day up, $4.50 wk. up.

VAUXHALL apt.-flat, 4 sunny rms., modern; kitchen fur., wall beds. $40. 1504 E. 38 st. Mer. 772.

23 ROOMS TO LET

One line, one month, $4.00

A BEAUT. upstr. sun. rm., attract. home, hot, cold wat.; all conven., $20; gar. Oak. 2221.

A SUN. rm. nr. Grand ave., lake view, priv. fam., h. wat., fur. heat; gar.; gentleman. Oak. 4609.

ALICE st., 1584—Beaut. furn. room for bus. man; priv. home. O. 7323.

BET. GROVE and Tel. on 32nd st.; beaut. large sunny front rm. nicely furn.; home comforts. Humboldt 1311 eves. Parking space.

BROADWAY, 2867—Pleasant sleeping rm. for 1 or 2 persons. O. 7739.

BRUSH ST., 522—Large sunny front rm. for 2 men.

CLAREMONT—Pleasant room near Key R.; suitable for commuter. Phone Pied. 4849M.

CURTIS, 2025—Clean well fur. rm. for lady; nr. S. P. and K. R.

CLAREMONT AVE., 5954—Fur. rms., new home, nr. K. R., College car.

E. 18TH ST., 1122—Nicely furn. rm., private family; conv. to all cars.

E. 15 ST., 746, beaut. sun. corner rm., w. b., kit. priv., nr. all trains.

E. 14 ST., 3252—Nice clean rooms.

FRANKLIN ST., 925—Front room, bath, $3.00.

FRUITVALE ave., 1438—Pleasant rm.; nr. trans.; gent. Ftvl. 1722-W.

GROVE ST., 809—A large sunny, newly furn. front room with bath, $5.50 week.

MAPLE AVE., 3527—Furnished rm., private family; near car. F. 2580.

Mod. rms., garage, cheap. O. 7229.

OAK ST., 721—Furn. room for gentlemen, private family; all conv.; between S. P. and cars.

OAKLAND AVE.—Fur. rms. from $12 to $40 per mo., all new. Pied. 6592W.

PARK BLVD. Dist.—Sunny room for business couple in private home; breakfast if desired. Merritt 955.

SYCAMORE, 568—Sunny rm. priv. home; walk. dist.; reas. Lake. 1008

SUMMIT, 3021 — South room, run. water; garage. Reas. Lake. 8513.

TWO NICELY furnished rooms for rent. Phone Lakeside 3067.

TELEG., 2775—Sun. front rm.

1ST AVE., 1112, front rm., view of lake, nr. K. R. and locals; reas.

5TH AVE., 1231—Sunny front rm., garage if desired; all conveniences; gent preferred. Mer. 3111.

9TH ave., 2222—Well furn. room, every comfort Merritt 3623.

14 ST., 704—Close in, p. h., h. w., bath Apply apt. 16.

14 ST., 616—Single front room; very central; $3 week.

16 ST., 589, furn. rm., $2.50 wk.

23D ST., 575—Large room; new; cl.; ph., bath; priv. res.; walk dis.; reas

24TH ST., 302—Sleeping porch room, private ent., $12 mo.

24TH ST., 663—Comfortable furn. rm.; nr. Grove st. car line.

24 AV., 1426—Comf. ft., bath, $15.

24 S., 664, with gar. L. 6662.

29 AVE., 1250, oppo. Montgomery's, furnished rooms.

OWN YOUR HOME

23 ROOMS TO LET Continued

30TH ST., 578—Sunny front rm., private home; suitable for 2.

33 ST., 695—Sunny room, priv. home, gent; reas. Pied. 1511J.

41 AVE., 1600—Front room.

24 HOUSEKEEPING

Advertising grouped by location as shown by the first word.
One line, one week, 70c

ALAMEDA, 933 Eagle—2 rooms for housekeeping, gas and light included; $12 per mo.

ALAMEDA, 2323 Central ave.—2 sun. fr. hskpg. rms.; gar.; adults.

ALA.—SANTA CLARA AVE., 1042—2 cor. r. and bath, $23, incl. elect.

ALAMEDA, 1523 Verdi St.—2 frt. rms. and kitchenette. new. renov.

ADELINE St., 1124, Oak.—Nice sunny room.

BERK.—3 sunny rms., private bath, rent $35; gas, water, phone included. Berkeley 7515-W.

BRUSH ST., 2116—Clean rm., kitchen, $3.75; 1 rm. $2.75.

BROADWAY, 2325—2 sunny rms. nr. trains, $7.50 wk. Inquire 2333.

BRUSH, 329—Two sunny rms., furn. hskpg.; gents, $3.50 wk.

BRUSH ST., 2028—2 newly furn. sun. rms., S. F. trains, walk dist.

CASTRO, 717—2 and 3 hskp. rms., newly remodeled; rents reas.

CHESTNUT ST., 1805—2 rms. and kitchenette furn.; sunny; reas.

E. 21 ST., 2254—2 large sun. hskpg. rms. on 2 c. l. nr. S. F. transp.; elect. and water free; garage opt. Fruit. 5672J Private bath.

E. 12 ST., 3623—3 furn. housekeeping rooms; garden, cellar, private entrance; electric., water free, $25

E. 16 ST., 714—Clean sun. frt. hskg. rm., wall bd., g., l., w. inc.

E. 14TH, 450—Sun. front rm; wall bed. phone. gas elec., water; reas.

EAST 23 ST., 2532—3 neat front hskpg. rms., reas.; close to cars.

GROVE ST., 4604—1 or 2 sun. rms.

HARRISON, 1523—2 rms. with kitchenette; 1 rm. and kitchenette; hot water, garage.

HARRISON ST., 1023—Large front room; ph., gas, linen furn.

HOBART, 612—Fur. hskpg. rms.

LINDEN ST., 1431—Sunny front 2 rms.; nr. K. R. and S.P. Lake. 1557

LINDEN, 1708—2 rooms, inc. gas, elec.; sunny; reas.

LINDEN, 950—Hskp. and single rms; walking dist.; reas.

MADISON, 732—Sun. hkpg. rm.; wall bed, gas, elec., ph., parking space; opp. park; nr. car, trains; $4.50 up.

MYRTLE ST., 2911—3 fine side rms., front view, $22 mo., close in.

MARKET st., 1936—2 rms.; clean, sun., quiet; fireplace, phone, bath.

MAGNOLIA ST., 842—Small sunny, nr. S. P. and shipyard. Lake. 1658.

SAN PABLO Av., 1842—Hkpg. rooms for rent; reas.

TAFT AVE., 5940 (Rockridge Dist.) Pleasant newly furnished sunny room in private home. Near College ave. car, shopping dist., schools. With or without light housekeeping privileges; reasonable. Phone Hum. 1034.

TELEGRAPH, 5622, nr. K. R.—2 or 3 sunny rms.; garage; afternoons.

TELEG., 2620—2 sunny furn. apts.; gas. elec. incl.; reas.

TELEG., 2775—2 sun. rms., reas.

VERNON st., 87—Lg. sun. rm., $5 wk.

WEST ST., 3601—3 large partly furnished sunny rooms; adults only.

WEBSTER, 1930—Rm., kitchenette; elect., gas, ph., h., c. water.

WEBSTER ST., 1906, sun. r., ktch., slp. pch., elec., gas, phone.

5TH ST., 1225—Business people; Amer.; 2 new rooms and kitchenette; convenient to cars and trains; h. and c. water, gas, elect.

5TH AVE., 847, nice sun. rms.

8TH ST., 1379—Cheerful 2 rms.; $16; 3 rms., $24; homelike; nr. S. P.

10TH AVE., 2011—2 rooms; clean, sunny and well furnished.

11TH ST., 292—2 rms. furn. Call before 5 p. m.

11 AVE., 1904—2 fur. rms., sunny.

12TH AVE., 1531—2 nicely furn. hskpg. rms.; all conv.; garage.

12TH AVE., 1531—2 nicely furn. hkpg. rms., all conv.; gar.

13TH AVE., 1123—2 hskpg. suites nr. S. P.

15TH ST., 710—Three nice sunny hskp. rooms; adults; $25.

18 ST., 591, lg. frt. rm. and kitchenette, single hkpg. rms., close in.

18 ST., 637, 2 clean sunny rms.

18TH st., 721—1 room, kitch., $5 wk.

18 ST., 72, 1 rm. kitch., $5 wk.

21ST st., 487—Upper partly furn. 2 or 3 rooms, private bath; sun all day; water includ.; gas, elec., $18.

24 ST., 367—Clean, sunny r., kitchenette; nr. all trans.; also sleeping r.

24TH ST., 463—2 and 3 rm., sun., furn. suite; bath, hot water.

24TH ST., 518—Sun. rm., kitchen, bath; 1-2 men. $5 week.

24TH ST., 518—Lge. sun. rm., $5 wk.

24 AVE., 1533—2 rm., conv. 3 for 2.

27 ST. 534—1 furn. 2 furn. or pt. furn rms.; gar.; working people pref.

28TH ST., 616—2 very large sun. rms., gas range, for business people with children; spec. summer rate, $35 incl. everything.

29 ST., 465, off Tel., 1st class neighbor, fur. rm., kitch., nr. K. R. and S P.

36TH AVE., 900—Plain hskpg.; $20 per mo.; elec., water inc.

39 ST., 541, newly furn. front 1, 2 rms., 1 blk. 40 Tel., K. R., reas.

37TH ST., 487—Front room and kitchenette furn., nr. K. R. and cars; priv. home; adults.

63RD ST., 1817—2 frnt., 1 single, nr. S. P., K. R., Grove car. reas., adults

26 BOARDING

Advertising grouped by location as shown by first word.
One line, one week, 70c

ALA., 2617 Central ave.—Room and board, home cooking, gar.; close to trans., str. cars; reas. Ala. 4622-J.

ALICE ST., 1817—Lge. sunny room for 2; h and c. water; st. h.; home cooking, $10 w. and up.

A LARGE sunny home; suite or single; $35 to $50; excel. table, eggs, poultry, milk. Ftvl. 2906J.

BROOKLYN AVE., 668 — Private family, home privileges; suitable 2 young men, C. S. preferred; references required. Merritt 4020

FRUITVALE AVE., 2395 — Nice rooms, good home cooking, car service; homelike and reas.

HOWE ST., 4110—Large front room; ½ blk. from Pied Key; suitable for 2 gents. Pied. 1989J.

JACKSON, 1400—1 single, refined place, liv. rm furnace, excel. table.

LEACH AVE., 4335, blk. fm Park blvd. New sunny rm for 2; wholesome board, hm. pvlgs., congenial family; 14 min. town, nr. K. R. Mer. 816.

MONTECITO, 109, board and sunny rm., suit. for 2 gents. L. 7095.

PLEASANT room, good board in small private family, $10 wk. Home priv. Call bet. 5-7 p. m. Fruit. 5226J.

REAL HOME for elderly people; no rules, good food, reasonable. Oak. 5161. Mrs. Greene.

ROOM and board for gentlemen; reference. Lake. 6861.

RM., 2 meals, $65 for 2. Mer. 1176.

OWN YOUR HOME

25—BOARD WITH ROOM TO LET Continued

SUMMIT, 3101—Nice sunny rooms, all conv., close in, auto parking free. Lakeside 9723.

SAN PABO, 3145—Excellent board and rms.; special rates. O. 1216.

7TH AVE., 847—Men, $35, $40 and $50; home cooking.

8TH, 51, cor. Fallon, sunny front rm., bd. and rm., $10 week.

9TH ST., 197, cor. Jackson—Rm.; h. c. wat.; excel. table; music. O. 7649.

13TH ST., 129, newly ren. rms. and board or exc. table board.

21 ST., 661—Rm., bd.; homelike.

34 ST., 610—Large sunny front room for couple; home comforts; priv. home; cars, trains. Pied. 8523W.

37TH ST., $35; near rm. and board for gent.; home priv. P. 9338W.

58 ST., 459—No obj. to child.

28 CHILDREN BOARDED

A-1 home for child. Berk. 6879J.

GOOD home for child. Ala. 1876J.

10TH AVE., 1749—Have good home for children 3-14 yrs.

13TH AVE., 1822—Priv., 1-2 children

14 ST., 302, nr. Webster. Kind home, day care 1 child; reas. O. 6991.

29 INVALIDS' HOMES

A HOME for elderly or invalid; sunny room, first floor; grad. nurse. Phone Berkeley 6988.

A SUNNY home, incurables, convalescents; $60. Nurse. Oak. 8822.

ACCOMMO. 1st class; invalids, conval.; good care. Lakeside 922.

A PLEASANT room, sun porch, in nurse's home; reas. Pied. 3415.

INVALID, nurse's care. Ftvl. 2064W

SUN. RM., care for elderly lady by nurse. Frtv. 4456W morn.

30 FLATS TO LET

UNFURNISHED

Advertising grouped by location as shown by first word. One line, one month, $4.00

ALAMEDA, $30, nice 6 room flat, good location, near all transportation. Pied. 3712J.

BERKELEY, 3134 College—Handsome new 5-room flat, heat, hot water, range, linoleums, sundeck, garage. Humboldt 1151.

BEAUTIFUL, sunny, homelike, fine view, 6 rms., $65. Pied. 4368-W.

CLAREMONT, 5251, 5 sunny rooms, newly decorated, near K. R. and all trans., $35 without garage, with $40. Adults.

CLAREMONT—Sun. 5 rms.; hdw. flrs.; $52.50. Pied. 4312J; mornings.

CORNER FLAT, 5 large rooms Only $40 Inquire 893½ 24th st.

CLOSE 31st-Teleg., pretty sun. 5-r. cor. flat, $35. L. 373, 9 to 12 a. m.

DOVER ST., 5810—4 rooms, sl. porch, hdwd. floors, garage; very desirable.

DOVER ST., 5509, nr. Grove—7 large sunny rms. nr. K. R. Pied. 4516W.

GROVE ST., 3521—6 rms., hardwood floors; 2 wall beds, with or without garage; $50 or $55.

GROVE, 4012—Pied. 5412; 6 r. flat.

MANILA ave., 5513, near Broadway, new & modern, $50. Pied. 1138.

MOSS AV., 494—5-r., mod., gar., reas.

OAKLAND AVE., 323—Upper 5-room flat; walking distance to Broadway; close to S. F. transportation; $37.50. Phone Fruitvale 3781W after 6 p. m.

STUART, 3115-E—5 rooms, upper; garage; view; adults. $35. M. 3338.

SOME Tribune reader wants your housekeeping rooms — Advertise.

TALLANT, 3012, nr. Ftvl. and E. 18, 4 rms. new; gar $35 Ftvl. 2811J.

VALDEZ ST., 2625; 4 rm. flat; hdwd. flrs., inst. heater; adults; close in.

WEST ST., 3033—5 room flat and garage, near cars.

1 AVE., 2001—4 r. flat. L. 8054.

18TH AVE., 1522—New 7 rm. flat, garage.

18 AVE., 1544—6 rm. upper; $32.50.

19TH ave.—7 rm., sunny, up.; new hdwd. floors; $40. Fruit. 4300-J.

21ST ST., 659, nr. Grove—Lower 4-rm. mod. flat, $30. Phone Piedmont 5248.

21 ST., 674—5 rooms, lower sunny flat; adults; no garage; $37.50.

23RD ST., 710—4 rooms and breakfast nook; hrdwd. flrs.; wall bed, linoleum.

41ST ST., 337, nr. Brdwy, mod. 4 rm. flat, garage. Apply Berk. 2070J.

46TH ST. 514—4 sun. rms., newly ren. nr. K. R. Adults, $32.50.

55 AVE. and Vesta—Sunny clean flat; garage; $30 month.

60TH ST., 1070, off San Pablo — 3 rooms, bath, upper; sunny, cozy, newly renovated; near all transp. Only $25 inc. water. Oak. 4256.

108 E. 10 ST.—5 nice rooms, upper flat, $30.

31 FLATS TO LET

FURNISHED.

AYALA ST., 5638—4 rms. and bath, upper; elec., gas., and use of phone. Humboldt 242.

ALA., 2228 San Jose ave.—Apts. fur.

ADELINE, 3504—5 room flat.

BERK., Walnut and Berk. Way—3 sun. rms., $35; nicely furn. Berk. 6515W.

BERK., 2810 Grant, nr. Stuart—Neat fur. up. 5 rm.; sun.; Grove car; gar.

HILLEGASS AV., 6451—Attractive furn. bungalow, 7 rms.—3 bdrms., slp. porch, furnace, inst. water heater, garage; desirable loc.

HILLEGASS, 6174, Oak.—Nicely fur. 4 rm. sunny. Pied. 9331M.

LAKESIDE dist.—4 rms., sleeping porch, wall beds; sunny; furn. $50. Adults. Phone Oak. 439.

MARKET ST., 2311—Nicely furn. sunny 3 room flat.

MEAD AVE., 826, off 26-San Pablo. Nice 4 rms., reas.

MODERN 5 rms., gas, elec., water free, phone; Apply 452 38th st.

SHATTUCK, nr 63d st.—Sun. 3 rms., 3 beds; nr. S. P., K. R. P. 3459-W.

12TH ST., 917—3-rm. flat; comp. furn.; adults; aft. 6. O. 7830.

19TH AVE., 2136, cor.—5 rm., slp. porch, gar.; adults; $45.

24TH ST., 587—Mod. 4 rms., nr. Key Route and S. P.

26TH AVE., 2329—Furnished lower flat; garage; 5 rooms and bath.

44 AVE., 1420—4 rooms, upper flat, com. fur., 2 bed-rooms, close to trans., garage, $50 water inc.

45TH ST., 680—Lg. sun. 6 rm. upper

41ST ST., 327—1 blk. Key Route and cars; 5 sunny completely furnished rooms; player piano; $75; garage extra; for six months.

57H ST., 1082, 3 rms., well furn., $45, adults, close S. P., Pied. 1422.

32—OUT-OF-TOWN AND VACATION PLACES TO LET.

RANCH—33 acres and 5-rm. house nearly furn. Nice for summer Inq. 3046 Seminary. A lovely place for keeping chickens.

33 HOUSES TO LET

UNFURNISHED.

Advertising grouped by location as shown by the first word. One line, one month, $4.00

AA—FREE RENT BUREAU AT JACKSON'S

Clay st., bet. 12th and 14th will help you find a furnished or unfurnished house, cottage, flat, bungalow or apartment.

OWN YOUR HOME

33—HOUSES TO LET UNFURNSHD Continued

ALLANDALE—3041 Eastman ave.; big 5 rm. house.

ALA., 1232 Versailles—Mod. bung.; 6 rms.; gar.; adults. Ala. 3676M.

A SUNNY six rm.; renovated; 1 blk. U. C., S. P.; $50. Berk. 9534W.

BERK., 1528 Hearst, near S. P. and K. R.; 5 room stucco bung.; hdw. flrs., fireplace, garage; $55; 1 yr. lease. Not more than 1 child.

BERKELEY cor.; 6-rm. bungalow; gar.; long lease; $65. Berk. 9579W.

COLLEGE AVE.—Bung. suitable for business or professional office. Piedmont 5466J.

CHETWOOD ST., 669—Modern house 7 large rooms; joins city park.

COLLEGE AVE., 2312—House, modern, 8 rms. Phone Elm. 501.

E. 11TH, 2522—3 room cottage partly furnished, near 23rd ave. station, $15 a month includ. water.

E. 23RD ST., 2337, Fruitvale—7 room house, garage.

E. 17 ST., 6114—5 rooms, lg. yd., gar.; water incl. col. pref.

HALF of beautiful duplex bungalow, 4 rms., wall bed in dining rm., garage; $50 mo. or $45 mo. on 1 yr. lease. Apply 3940 E. 14th.

IF YOU CAN'T FIND the bungalow, apartment, flat or house you want visit our FREE RENTAL BUREAU. If it's for rent, we have it.

BREUNER'S

"Everything for the House." CLAY AT 15TH

LEASE lovely crown hill corner, 2-story home just above the lake. Owner going to Europe. Might sell on small down payment. Holcomb Realty Company, The Oakland Bank bldg.

NEAR TECH. HIGH—5 room sunny bungalow. Phone Thornwall 1811. Lease for y. or more; $45.

PARK Boulevard, 5 rm. cement bungalow; garage, h.w. heater, linoleum. Call 3512 Park blvd.

RAYMOND ST., 6509—5 rms, kitchenette; 2 slp. porches, nr. trans.

SOME Tribune reader wants your housekeeping rooms — Advertise.

SUNNYSIDE AVE., 299, Pied.—5 rms. and glassed in porch, on car line, nr. S. F. trains. Pied. 5466J.

SUNNY, new 4 rm. bung., wall bed, up-to-date, gar., nr. all trans; $55. Pied. 3670J. 1803 Bonita ave., Berk.

27 AVE., 2016—Six room house, garage and sunny porch, $50.

57TH ST., 1082, nr. San Pablo, Apr. 1st, new 4 and 5 rm. bungalows nr. S. P., $45 and $57.50.

58TH ST., 748—Sunny 5 rm., large reception hall, hardwood flrs., tile sink, gas range, linoleum; nr. U. C. High, S. F. trans. No small children.

80TH AVE., 1331—4 rm. house, $22.50 mo.; nr. transportation.

84TH AVE., 1737—5 rms. and bath unfurnished house, garage; $20 a month.

$25—3-rm. cottage, nr. S. P. 23rd av. sta. Key at 1102 25th av.; adults.

33A—HOUSES WNTD UNFURNSHD

LAKE DIST. nr. K. R.; 6 rm. modern house unfurn., gar. Mer. 5363.

7, 8 OR 9-ROOM HOUSE FOR LEASE

Refined family of 3 adults wants to lease from 3 to 5 years. Must have good modern home located in Lake or Piedmont district. Mail in location and rent. Box M211561, Tribune.

34 HOUSES TO LET

FURNISHED

Advertising grouped by location as shown by the first word

ALAMEDA, 444 Taylor ave.—6 rooms, fine furniture, hardwood floors, sun porch, near beaches, garden. Open from 2 to 4; $50.

ATTRAC. 6-rm., slp. porch; hdwd. flrs. piano, furnace, gar.; nr. lake; sunny; ref.; $75. Oakland 4234.

BERK.—565—To sublet for 6 or 7 months, completely furnished 3-room view cottage. Near stadium. Very sunny; every convenience; instantaneous water heater; gas furnace, fireplace, dressing room, shower, sleeping porch, piano, garage if desired. F. E. Atkinson, 1 Panoramic way, Berk. 2055W before 8:30 a. m.

BERKELEY, 2407 Acton st.—New furnished bungalow; six rooms; garage; adults; $55, Ph. Berk. 5668J.

COTT., 72 av., $18. Inq. 7106 Outlook.

FOOT DERBY Ave., Fruitvale — 3 arks, baths, electric, $16 to $28 month. Ark Victory.

FIVE-ROOM cottage; bath; piano; sleeping porch; rent $50. Call Fruitvale 1938.

FILBERT ST., 1712—6-rm. house; hrd. floors, nr. S. P. and cars.

GILBERT ST., 4251—Beautiful sunny flat in fine dist., nicely furn. if desired. Ph. Pied. 7696R.

HUMBOLDT AVE., 2249 — 8-room house, large grounds. Fruit. 5737W

MOSS AVE., 130—Furnished bungalow 3 rooms and bath

OAKLAND AVE., 470

8 rm. beau. fur. residence complete. Will allow sub-letting; piano, garages, furnace; no obj. child.

PATTERSON av., 3851; furn. $45 mo.

RENT FURNISHED

At once my 6 room bung low home in Piedmont Heights, near school, Key Route trains. Phone Lakeside 1504.

VINE ST., 1867—Bungalow, furnished; three large, sunny rooms, basement and yard; $30.

WILL furn. to permanent adults lovely 3-rm. and slp. porch bung. apt.; furnace ht. and phone; nr. S. P. and cars. Frt. 3526J.

40TH ST., 823—5 rms.; adults.

102ND AVE., 1934—3 rm. cottage, slp. porch, garage, nr. Durant's.

6 ROOM sunny bungalow from 2 to 8 mos. Box M205327, Trib.

5-RM. bungalow; piano, garage; rent $... Call ... 1655 87th st.

5 RM. fur. house. Pied. 5412.

34A—HOUSES WNTD. FURNISHED

WANTED by April 1st 3 or 4 room furnished house, North Oakland or Berkeley. Box M205078, Trib.

36 OFFICES STORES

AND STUDIOS

Advertising grouped by location as shown by the first word. One line, one month, $4.00

ALLENDALE STORES FOR RENT

Fine new stores for rent in fastest growing center in Eastbay district. Next to new Piggly-Wiggly store. Fine opportunity for ladies or gents furnishings, beauty parlor, millinery, shoes, restaurant. Low rent; long leases. See J. E. Thompson.

420 15th St. MAIDEN RITTIGSTEIN REAL ESTATE Lake 4300

A STORE FOR EVERY NEED
WALTER HARDMAN & CO.
Rental Dept.
410 15th St.

ATTRAC. new offices; liv. qtrs.; bus. sec. E. Oak., S. P. sta. Dentist. Dr. needed. Pied. 7721J.

COLLEGE AVE., 6058—Half store in bakery with fixtures, suitable for delicatessen, etc.

DANDY new store, liv. qtrs.; growing sec. E. Oak. Let your bus. grow with sec. Pied. 7721J.

OWN YOUR HOME

36—STORES, OFFICES, ETC., LET Continued

E. 14TH ST. STORE TO LEASE

Modern store on E. 14th st., north side, near Fruitvale ave.; fine location for retail business; immediate possession.
FRED T. WOOD
3600 E. 14th st. Ftvl. 831

GROVE, NEAR 32 ST.—For lease, new store with living rooms. See A. A. Richards with Chas. M. Wiggin, 356 17th st.; L. 9051.

GROVE ST., 3632-34—2 stores; good location; cheap rent. P. 977M.

HENSHAW BLDG.—Offices single or in suite. Lakeside 1942. 207 Henshaw Bldg.

MELROSE

Fine new stores for lease 5 years; low rental. Apply owner, 1109 Webster st.

OFFICE SPACE

Desk, telephone, private entrance; 14th and Broadway location; $30. Box M130059. Tribune.

RICHMOND—Richmond office Oakland TRIBUNE, 1013 Macdonald ave., office space for rent; reasonable to steady tenants.

S. E. cor. 23 st., San Pablo ave., to lease for wholesale or retail, very reas. rent, 663 22d st.

STORES for lease in busy section Foothill blvd. Grider, Oak. 218.

TRIBUNE TOWER

Single rooms and suites now available for lease.

Plenty of light, sunshine and fresh air.

An unparalleled panorama of the Bay district from nearly every room.

Rental rates reasonable consistent with class of structure and service furnished.

Inspection of premises can be made by seeing

A. J. SLAGHT
TRIBUNE OFFICE
13TH AND FRANKLIN STS.

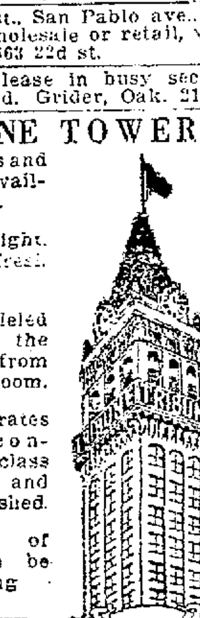

TELEGRAPH AVE. STORE

In brick bldg.; up to date. Ideal loc. Good for any bus. Reas. rent. 2235 Telegraph Ave., Oak.

TELEGRAPH Ave., 2503, at Dwight Way—Store; reas. Berk. 1122.

TELEG., 1965—Fine offices, cheap.

WASHINGTON St., 727 at 8th. Offices for Dr. or any Prof.; low rent

12 ST., 591—Desk space including phone and lights. Oak. 218.

20TH ST., 526—Space in tire shop.

38 GARAGES

BERK., 1921 Allston Way—Desirable space in center of business district, suit. for cabinet maker and upholsterer. Will divide to suit tenant. Thorn. 1525.

GARAGES, port., sale, rent, $2.50 $3 mo. 985 54th st. Pied. 6270.

GARAGES, sale or rent; easy terms Pied. 5015. 1001—60 st.

PORT. gar.; cabins. 1157 71st ave.

39— BUSINESS SITES TO LEASE

AUTO yard and building for lease on E. 14 st. 5014 E. 14 st.

40 LOTS FOR SALE

A Real Bargain Lake District

EXCELSIOR AVENUE $30 PER FT.

We have just been instructed to make quick sale four lots within one block of Lakeshore avenue. Surrounded by beautiful homes. Act quickly if you want this snap. See E. L. Gurney.

WHITE & POLLARD
1300 Webster Street, Lakeside 2700.

A LITTLE FARM

Just right for a man and wife desirous of holding job and raising poultry, fruit and berries. Near East 14th street electric cars between Hayward and San Leandro. Oakland city water. New street just in. Soil 20 ft. deep. No doby. Total price including 30 big apricot trees, $1575 on terms enabling wage earner to pay easily.
ALAMEDA INVESTMENT CO.
703 Syndicate Bldg., 1440 Broadway, Oakland, or J. R. LUSK, 610 Balboa Bldg., 593 Market St., S. F.

A LOT SALE 8 LOTS

VIEW LOTS ALL OVER 50 FEET Frontage within 3 blocks of Piedmont High School. All under $2000 in price. The last lots in Piedmont at these figures; only 8 lots. See them this week. Mr. Alexander.

SEULBERGER AND DUNHAM Phone Oak. 1461 1706 Broadway

A 50x100 foot lot, good dist. only $2500. We can build you a modern 6 room bungalow on a lot 52x100 feet, fine view, in Lake dist., and deliver to you at $6500, on terms. (Where can you beat it?)

CAL. REALTY INV. CO.
1505 Franklin St. Oak. 6636

A GOOD BUY

6 rm. house, newly painted and decorated inside and out. Close to grammar and high schools, S. F. trans. and cars; big lot; terms. 489 38th st. Lake. 3277 eves. Pied. 2102.

A CORNER SNAP

Level corner lot 40x100; two blocks from E. 14th st, near the General Electric Co., for $1000. It's a snap and worth much more but must sell; terms. Box M176138, Tribune.

ALBANY, level lot 30x100; paved street, sidewalk sewer, etc.; near cars and S. F. trains; $475, $50 down and $5 a mo. buys it or 5% off for cash. Phone Lakeside 1600 or bring this ad to top floor 1440 Broadway, Oakland.

A WONDERFUL

Homesite in MONTCLAIR ESTATES. Marine view; a snap. Small payment down. Call Mr. Framming, Fruitvale 4244 after 6 o'clock.

A SITE

For your dream hous marine view. Small down payment. Call Mr. Fremming after 6 o'clock. Fruitvale 4244.

A GRAND AVE. SNAP

50x100—$1750. DWYER, OAK. ...

BUILDER, ATTENTION!

Best buy, near Foothill blvd., East Oakland. Six acres, desirable location for subdivision. Will take First Deed of Trust as part payment. See Mr. Rosenkranz.

A. J. TAIT & CO.
1568 7th Street

OWN YOUR HOME

40—LOTS FOR SALE—Continued

Before you Buy Any Lot see the wonderful values in 60 to 200 ft. frontages in Oakland's close-in residential Park.

MONTCLAIR

Adjoining Exclusive Piedmont. On Edith St. and Moraga Ave. two of the most popular and beautiful drives in Oakland, 60 to 100 feet frontages in our MONTCLAIR TRACT may be bought at present just now as low as $105 down ent for as little as $1050; terms and $11 a month. You are protected by a 15-year restriction limiting residences to a minimum of $3500 on inside and $5000 on corner lots.

The better class of home development is crowding in on MONTCLAIR owing to its low prices as compared with lots in equally desirable close-in locations.

MONTCLAIR is selling quickly, building up quickly; you can make no mistake by investing here.

Telephone Lakeside 1600 today and make an appointment without obligation for us to show you MONTCLAIR or communicate with
REALTY SYNDICATE CO.
Owners and Developers
Top Floor 1440 Broadway, Oakland or 833 Market St., San Francisco.

BEAUTIFUL view from this 100x165 lot on paved street; pretty situation; city water, elec., phone; view takes in S. F. bay and the beautiful wooded oak hills; only $550, terms $5.50 mo. Tel. Lakeside 1600 or call at top floor 1440 Broadway, Oakland.

BERKELEY SNAP

Level lot, 48x135; close to trains, cars, schools, stores, etc.; temporary house permitted; total price $850; extra easy terms. Box M176130, Tribune.

BUILDERS, ATTENTION!

2 lots Main street, Albany, $400 each. Must be sold.
KNEEDLER-DELL CO.
1560 Broadway. Lake. 1719

BUILDERS

Here is a real opportunity, 3 fine view lots 40x120 each, Lake Dist. Special price $3500. J. A. Pizzotti, owner, 1437 Broadway, Oakland. Lakeside 4800.

BUILDERS TAKE NOTICE—Fruitvale ave. district and paved street and everything. Houses needed. Snap. Box M175276, Tribune.

BARGAIN—Fine lot, 50x100; cor. E. 24th St. & 25th Ave.; on car line; easy terms; street work done. MOISE, 369 Market St., S. F.

BEST BUY ON TELEG.

50x130. Inquire 3669 Telegraph.

BIG SHADE TREE and lot ½ blk. Fruitvale. All paved streets; $80 handles it. Box M175144, Tribune.

CABIN SITE, $425

Covered with pines, city water, roads inc. in price. View. Only 12 mins. from Broadway. Bargain. Ask me for details. Owner. Box M215404, Trib. Give your phone number.

CHOICE lot, 24th ave., 40x152, $1600. Oak. 685 or Fruitvale 1377-W.

Duplex Bungalow Site

Finest corner east of the Lake. 50x100; 1 blk. to car and school. Price $1600 cash.
R. S. McHENRY CO.
1433 Franklin St. Oak. 1962.

DOUBLE frontage lot, 148x173, heavily timbered, beautiful view, city water, roads included in price. Only 8 min. from Broadway; $14.75 mo. Owner, Box M 174714, Tribune. Mention phone number.

EAST OAKLAND

A corner on 12th at Melrose. There is a substantial profit here. On terms at $3334.

A Foothill Blvd. Special. 60 feet in a fast growing district. Property in vicinity selling higher prices. A snap on terms at $3000.

FRED T. WOOD CO.
3600 E. 14th St. Fruit 831

E. 14 ST.—$500 down. Ftvl. 4254.

FRUITVALE DIST.—Over ½ acre with privilege of building small house; $850, with graveled street, water, elect., gas, etc.; $100 down and $10 mo. handles this. Phone Lakeside 1600 or bring this ad to top floor 1440 Broadway, Oak.

FRUITVALE AVE. district, dandy bungalow lot; level with trees; ½ block from Fruitvale ave.; all street work and sidewalks. Terms, $1425. Box M205005, Tribune.

HEADQUARTERS FOR CHICKEN RANCHES

A Chicken Ranch Sacrifice

Account of death of owner, Hayward ranch, 1 acre full bearing orchard. Chicken equip. Cottage furnished. Price $5000—$1500.

1½ Acres, $1100 an Acre

Easy terms; 1½ blks. from Foothill Blvd., nr. San Leandro; rich soil; just 2 blks. to E. 14th st.

A Chicken Ranch

1 acre, 3-room house, chicken houses, garage, shed; ½ block north E. 14th St. $2750 Easy terms.

A 3-Acre Sacrifice

Near San Leandro, 2 blks. north of E. 14th St. Rich garden soil. A fine chicken ranch site. $3500. Easy terms.

R. S. McHENRY CO.
1433 Franklin St. Oak. 1962.

HAVE you $100 or $200 to invest in a real estate deal which should pay five to one in a year? Write or phone Skene, Oakland 8000, St. Marks Hotel.

HIGHLAND AVE. COR.

55x90; best buy in Piedmont. Make offer. Lakeside 9651.

LOT 100x246 GARDEN SOIL

With a new 2 room and garage house with breakfast nook and bath, city water, sewer, gas, electric lights. This lot is close to cars and transportation, plenty of room for 1000 chickens or pigeons. Adjoining Hayward, the fastest growing poultry, squab and vegetable district in the state. Very easy terms. Total price $2750. Phone evenings Piedmont 5207 or write R. COLEMAN, P. O. Box 71, Oakland.

Lodge Site, Investment

Lot 179x340 covered with 400 pines. Site for lodge or fine home; 14 minutes from Broadway. Will sell on easy terms. Deal with owner. Write Box M215851, Tribune, stating your phone number.

LAKE DISTRICT—$1150

½ block from Lakeshore car line; 50 ft. wide and excellent to build on. View of Golden Gate, bay, Piedmont hills, etc. Merritt 1659 evenings.

LOT 69x314 with 85 pines on it. City water, roads, panorama view city and Golden Gate. Only $7.50 month. Owner, Box M174383, Tribune. Give phone No. when writing.

OWN YOUR HOME

40—LOTS FOR SALE—Continued

LOT 54x160, heavily timbered. View, trees, city water, roads included in price, $6.50 month. Write owner, Box M174656, Tribune, stating your phone.

Lots of Lots—Cash or Terms.
S. E. WOOD, "LOT MAN"
Seminary Ave. at Foothill Blvd.

LOT 40x120, Fairmont Park Addition, Albany, Cal. Close to transportation. Price $1000. Tel. Thornwall 558.

LEVEL LOT 33x100; 100th ave. near E. 14th. Only $400. Woodhams, owner. O. 218 or Lake. 3183.

MILLS COLLEGE DIST., level 57½ by 110 ft. lot; paved street and sidewalk, sewer, etc.; near local and S. F. electric; only $850, small down payment and $10 mo. takes it. Phone Lakeside 1600 or call at top floor 1440 Broadway, Oakland.

NEAR E. 14TH ST.

On 62nd ave. near E. 14th st. Level lot with all street improvements in for only $650. Temporary house permitted and will make good terms. Box M201342, Tribune.

OAKLAND

Is growing away from you. Buy now large homesite. Marine view, near transportation. Call Fruitvale 4244 after 6 o'clock.

PINES enough to build cabin on my big lot, 80x205. Only 14 min. from Broadway. City water and roads incl. in price. Terms $7.50 mo. Write now to owner. Box M174717, Trib. Give phone.

SAN PABLO COR.

Close in cor. at a price you are sure of, a big profit in 60 days. This is a steal, hurry.
MR. SOMERVILLE
FRED T. WOOD CO.
417 15th St Phone Lake. 243

SAN PABLO AVE. INVESTMENT

Lot 50x125, near University ave., now bringing in income. Price $3500; terms. Phone Lillock. Lakeside 8400.

Superb Acreage Homesite

1½ acres in restricted district adjoining exclusive Piedmont; attractive surroundings and pretty vistas including marine view; 2 city blks. from Moraga ave. Price only $5000. Easy terms if wanted. Phone Lakeside 1600 or call at top floor 1440 Broadway, Oakland.

San Pablo Ave, 100x135

Bet. Virginia and Delaware; $60 per ft.; in the next block to where the Alameda Inv. Co. is building 100 homes; close to shopping district and schools, local and S. F. cars. J. T. Mack with Myran Bros., Cor. Main and San Pablo, Albany.

SNAP IN MONTCLAIR

One-half acre fronting on two streets, 150 ft. on one and 155 ft. on other; lot level and easy to build on. Price $1950; easy terms. Call Elm. 788 and let me show you.

SAN PABLO AVE. LOT

Corner in Emeryville at 48th and San Pablo, 152x152. $118 per front foot for quick sale. Owner, Piedmont 416.

SNAP—2 level lots (70 feet), Havenscourt tract, $1775; terms. 2696 Havenscourt blvd.

SOME Tribune reader wants your housekeeping rooms — Advertise.

SEE ME for lots, single and groups, near Chevrolet. Glasgow, 73 ave. and Foothill.

TREES FOR SMALL HOME

On my lot 55x240 you can build a pretty log cabin and have trees left over. Water, roads, city conveniences included in price. 10 mins. from Tech. High. Pay $3.75 mo. Owner, Box M215708, Trib. State your phone.

Use Common Sense!

KNOW FOR YOURSELF
What You Are Buying

Are "modern improvements" actually to be provided or are only a selling agent's "talking points."

In BEVERLY TERRACE these are paid for by us—the owners.

FREE!

Macadam Streets
Concrete Curbs
Concrete Gutters
Water
Gas
Electricity
Sewers.

The lots are large and satisfying, some are on hilltops with a wonderful view, others on hill sides, others gently sloping — winding roads lead to every lot.

Come Out Today—Don't Overlook

Beverly Terrace — The Sunshine Tract By Boden

A NEW HOMESITE SUBDIVISION
A NEW TOWNSITE.
ON THE FOOTHILL BOULEVARD IN OAKLAND.
LOTS AS LOW AS $450.
EASY MONTHLY PAYMENTS.
$10 SECURES ANY LOT

C. W. Boden CO.
3rd Floor Syndicate Bldg., Oakland
Phones Oak. 1347—1348

UNUSUAL LOT

150 ft. double frontage, covered with oaks, bay trees, all-year creek flows in front of it. Near Rockridge. Write owner, Box M 201122, Tribune, for price and details. Good buy. Terms. Mention your phone.

WHERE THERE'S SMOKE THERE'S FIRE

150 ft. on E. 14th. Opposite where rumor says a big auto. mfg. is coming. SUNSET REALTY, "SNAPS ONLY." 4548 E. 14 St.

WILL BE WORTH DOUBLE IN 2 YEARS

A wonder lot for home, Fruitvale ave.; district with big oak trees; easy terms. Box M-201979, Tribune.

WANTED—Close-in car for 1 or 2 50 ft. lots off Broadway Terrace. Pied. 1359W, evens.

$600; 40x125

Level, bet. E. 14 and Blvd., sch. cars. S. P. Principals only. Frtvle. 1673.

60 FT. frontage on popular Edith st. near Moraga ave. Only $1250, terms if wanted. Tel. Lakeside 1600.

OWN YOUR HOME

40—LOTS FOR SALE—Continued

70x250; bearing orchard, apples, cherries, etc.; paved street, water, ... and local cars. $950; $10 mo. buys it. Tel. Lakeside 1600 or call at top floor 1440 Broadway, Oakland.

103x110 lot, view, timbered. Ideal summer home site, you can buy for small payt. and $5.75 mo. from owner. Write Box M176511, Trib. and give your phone.

120x152½ ft. on fine corner, $2200; terms. Also 5 lots 50x175 near Chevrolet, $1250 cash. Young, 7717 E. 14 St.

135x181 Lot With 95 Pines

Beautifully timbered and great view ... Rockridge, city conveniences. Good investment and wonderful homesite. Will sell on terms, $7.50 mo. Owner. State phone No. Box M172216, Trib.

240 FT. CORNER OAKS

Big lot with 8 wonderful oaks. View, city conveniences, 5 min. from Broadway. $2500; terms $25 mo. See it. Write owner, Box M 172946, Tribune. Give your phone number.

228 FOOT CORNER, $600

Only 5 minutes from Rockridge city water and roads included in price. Rare investment. Terms $6 mo. Address owner. Box M174716, Trib. Mention your phone.

220 FT. NORTH E. 14TH ST

40x125, near $100 front ft. lots, $700. Prin. only. Frtvle. 1673.

335 FT. CORE CORNER

Heavily timbered, magnificent view, yet only 8 min. drive from Broadway. Excellent investment and at same time an ideal spot for either week-end or permanent home; $850 full price. Terms $8.50 mo. Write owner, Box M 176523, Tribune. Give your phone.

100 SUMMER HOME LOTS in the beau. Santa Cruz Mts., where you have fishing, boating, swimming at your door, to be sold at auction Sund., March 30th, at 11 a. m. ½ mile from Boulder Creek. Known as Bonnie Brier. Many fine homes located near this tract. San Jose Elks Mt. Home ½ mi. from this property. Write or phone for catalogs. C. H. O'Connor & Son, 1102 Tribune Tower. Lake. 6493.

½ ACRE off the Joaquin Miller road; ideal for summer or week-end cabin, beautiful view of wooded slopes and bay, an inspiring location. Will sell this for $300; $30 down and $5 mo. Phone Lakeside 1600 or bring this ad to top floor 1440 Broadway, Oakland.

5 ACRES, all or part; level and ideal nursery or garden soil and pretty place for home; 7 blocks east of 35th and Hopkins, $2250 per acre; terms $225 down and $23 mo. Phone Lakeside 1600 or call at top floor 1440 Broadway, Oakland.

7½ ACRES

Near Fruitvale ave. and Hopkins st. 8 rm. house, large barn, abundance of water, fruit trees; wonderful view. A bargain.
D. J. REGAN
3512 Fruitvale Ave. Open Sunday.

TITLE SEARCHES.

SAVE $10 on title work. Pacific Abst. Co., Henshaw bldg. O. 2625.

40A LOTS WANTED

CASH for lot, East Oakland.

S. E. WOOD, "LOT MAN"
2530 SEMINARY AVE.

CASH for lots. Elm. 2515.

FORD coupe, 1920. Want lot or home. 2530 Seminary ave.

GOOD building lots east of Lake Merritt for cash.
SHEALEY & GOARD, INC.
4800 East 14th. Fruitvale 3490.

GOOD BUNGALOW LOT

Lowest cash price, full description. Box M130054, Trib.

LOTS WANTED in Broadmoor for cash; prins. only. Box M130330, Tribune.

WANTED for cash from owners only, one or two lots in Havenscourt or Maxwell Park district. Box M130172, Tribune.

WILL PAY cash for 1 or two lots between East 18th and 2 nd sts. and 5th ave. and 11th. Give lowest price. Mer. 1113.

41 HOUSES FOR SALE

A BUNGALOW SNAP

6 rooms, $4750. Small cash payment, $35 per month. Only one year old; hardwood floors thruout, tiled bath, shower, tile roof. Lot is small but location near Seminary ave. entrance to Mills. College is like living in a park. When WE say its a snap IT IS A SNAP. Don't waste time, come now.
KING REALTY CO.
5907 Foothill Blvd. Elm. 2684

A— $4400; $500; $40 MO.

New 5-room bungalow and garage; hdwd. floors, fireplace, shower, bkfst. nook and all other conveniences; lot 35x140; excellent location; surrounded by new homes. This is a real value.

SHEALEY & GOARD, INC.
4800 E. 14th; Fruitvale 3490.
Br., 5498 Foothill blv. Open Sundays.

A CLOSE-IN BUY

Nearly new 6-rm. cement bungalow and garage; hdwd. flrs. all thru, modern in every detail. 15 min. to Bdwy.; east of lake, 1½ blks. to S. P., 1 blk. to cars; full price only $5800; $1500 cash and $45 per mo. Ask for Mr. Mau with
CHAS. F. BROWN
1707 Bdwy., Oak. 925
Evenings, Pied. 8610J

A SMALL HOME

on a large level lot, close to University ave. and San Pablo ave., Berk. near S. P. trains, stores, ... when you can get a ... house like this? Two ... bath-room; ... down ... month. Box M176319, Tribune.

A NEW BUNGALOW

GOOD NEIGHBORHOOD

No. 347 Kenmore ave. ... blocks east Piedmont ave. ... 5 r. brkfst. nook ... hardwood floors ... Route; good view. Price $6750; terms. Owner. WM. F. NEARY, 336 17th. Phone O. 6600 or O. ...

A Working Man's Chance

Get started ... the price is within your reach ... a dandy 2-room house with bedroom on a large level lot close to S. P. trains, cars, school ... in Berkeley; priced at $1450 for quick turnover; terms to suit. Box M-176150, Tribune.

A— $1600; $700; $40

Beautiful ... bungalow, stucco, new section, Fruitvale; hdwd flrs., fireplace, ... lawn; lot 43x125 ... and hi-school; a very good buy.
S. C. JOHNSON CO.
3221 Foothill blvd. Take No. 7 car.

AA—5 RM. BUNG., $3750

... hdwd. ... all conveniences; garage. Get one before Sunday. Pick your own elec. fixtures, paper and paint. Young, 7717 E. 14th st.

A BARGAIN, BY OWNER

New, ... see this first; you'll like it; cor. Nicol ave. and Capp sts. Frvale. 4675J.

OWN YOUR HOME

41—HOUSES FOR SALE—Continued

A Big Bargain—Don't Miss

2 good houses, room for 2 garages. 1 is splendid 5-room cottage, 1 is good 2-story, 8-room house. Rent one, live in the other. $6000. Close Tel., Broadway and Key cars. R. E. Chasteen, 414 15th St. Oak. 964

A—SMALL CITY RANCH

$2950—$750 CASH—$35 PER MONTH 4 rm. mod. cottage; lot 106 by 126; fruit trees, garden, garage; basement; splendid neighborhood; all street improvements in.
D. J. REGAN
3512 Fruitvale Ave. Open Sunday.

A— READ MY ADS.

Tonight for some real buys; the result of hard work; and if you want a fine home in a good location arrange to see these. M. 405.
M. R. Silva

A FARM IN THE CITY

Extra well built 5-room house; 37 fruit trees, pigeon and chicken houses, aviary, water piped thru yard; lot 50x182; $5250; $100 cash, $50 month. 1431 46th ave.; phone Fruitvale 4068.

A ROCKRIDGE HOME

East of College, business district. Beautiful inside finish, stucco exterior, 7 rms., bath, built-in features, garage. Well kept, perfect condition. Owner, 5436 Manila ave.

A 5 rm. rustic bung. (furnished), 50x150, garage, 11 bearing fruit trees, 3 bl. to S. P. and E. 14th st., 35 laying hens, good chicken house, garden, etc. Move right in. Only $850; $500 down. F. H. Lee, 1740 Franklin.

A WONDERFUL 5-room home, near Foothill blvd. and 55th ave.; modern in every detail; good lot and surrounded by new homes; garage; bargain for $5350, on terms. Phone Fruitvale 4948-J, after 7 p. m.

A— $2500; $500 CASH

Cozy home, 4 large rms., mod., lot ..., nr. cars, S. P.

OLSEN REALTOR. 5014 E. 14th St.

A NICE HOME

Modern 5 rm. bungalow, large rms., fine condition, nice basement, ½ blk. cars, lot 50x130, $4100, $1200 cash, $30 mo. See Miss Hughes. 3736 E. 14th st.

A GOOD little home near Fremont S. P. station, 4 rms. and child rm. New hardwood floors, newly painted and in good condition thruout, garage. $3650, $1000 cash, $40 per mo. Fremont Realty Co., 1732 50th ave.

A— LEAVING CITY

Owner will sacrifice fine 2 story home for $7850 and $1000 down. Cemt. 6 rms. and s. p. east of College av., gar., sunny. Humb. 407

AA—Piedmont Bungalow

2 new 5 rm. cement, on car line. Must be sold. Price and terms will surprise you.
PHONE OAK. 2378

AT BARGAIN PRICE

By Owner. Good as new. 5-rm. bungalow at 2203 McGee. Berkeley. Open Saturday, 1 to 5 p. m. Ph. Petersen, Ftvl. 5014.

A SNAP

6 rm. bungalow, 3 blk. S. P., 2 blks. cars, close to schools, Melrose Heights dist., good lot; 5320 Fairfax ave for information.

AN OPPORTUNITY

Nr. College ave. Real home, 5 large rms., rustic, den, sunny, view, gar.; $1000 down. Humb. 407.

A SQUARE DEAL

Wherever you see the ■ Where? 1740 Franklin. F. H. Lee, Realtor. ■ Our Trade Mark ■

A NEW 4-rm. house and garage; hdwd. floors, bkfst. nook; excellent location. $4250, $500 down. 4800 East 14th st. Phone Fruit. 3491 day or evening.

A BARGAIN

Almost new furn. 6-room cottage at 1901 E. 28th st. Lake. 5077.

AA—$4750—$500 down; new 5-room and breakfast room bungalow, close to everything. Owner, 4614 West st. Pied. 1839.

AA—For sale or exchange on a good building lot; new 6 rm., break. rm. Double garage, basement, furnace. Pied. 3556W evenings.

ATTENTION, COLORED PEOPLE! Are you looking for a nice home, well located? Write Box M205865, Tribune.

A NEWLY decorated 5 r. cottage, 3 rms. in basement; lot 25½x148. 710 37 st. Pied. 7055R.

A REAL bargain in 4-rm. bungalow in Fruitvale warm belt. Ala. 2410; 2306 Alameda ave.

A1 NEW bung.; bas. 930 Ramona ave., Albany. $5250. Make offer.

A 6 RM. bung., mod.; sac. Pd. 5561W

B— 4 RMS., $2900

High st. in Fruitvale; rustic bungalow; modern, almost new; garage; nr. cars, etc.; a bargain; terms.

S. C. JOHNSON CO.
3221 Foothill blvd. Take No. 7 car.

Broadmoor District

Beautiful 6 r. bungalow must be sold. Built four years ago by day labor. Lot 65x120, garage; 12 choice fruit trees, grapes, berries, shrubs and roses. Price $5500; terms. Owner, 178 Euclid ave. Phone San Leandro 568W.

BARGAIN $150 CASH

$40 month. Total price $4200. Just completed 5 rm. bung., cabinet kit., brk. nk., laundry, hall, closets, inclosed bath, tile mantel, bookcases, French doors, hrdwd. flrs. throughout. 4230 Porter St. 35th ave. car to Porter, east to house. Owner, Fruitvale 5297M.

B— $1000 UNDER VALUE

Beautiful stucco bung., 5 rms., hdw. flrs., 2 sets French doors; wall bed, 2 bedrms., one aeroplane; cmt. bsmt., gar., nr. cars, S. P., nr. Melrose, $4500, a bargain.

OLSEN REALTOR. 5014 E. 14th St.

BEAUTIFUL NEW BUNG.

6 r. and b. r.; auto. water heater; piped for furn.; the latest in arrangement and finish; nice location, 1 block east of Park boulevard; fine view. 4650 Dolores.

BUNGALOWS; we have a number of new bungalows, located in the Eastbay district, 5 to 7 rooms; small cash payments, balance like rent. Oakland Housing & Finance Co., 405 Easton bldg., 428 13th st.

BEAUTIFUL HOME in Melrose. A sacrifice, $1500 down, $75 per mo. 7 rooms, 3 bedrooms; hdw. floors throughout; double garage. Must be seen to be appreciated. Phone Frutv. 1010 after 5:30, or Oakland 1358.

BUY THIS

Lot 152x625, on High st., 2 houses, 6 and 3 rms., 2 street frontages. Mr. Parsons, Oak. 5255.

BEAT THE RENT MAN

$1450; $350 c. and just interest; 3 rms. furn.; lot 62x250. Glasgow, 73 and Foothill. Elm. 3092

BEAUTIFUL new 6-room cement bungalow, in lake dist.; hdwd. flrs., basement, garage; easy terms. Owner, Oak. 5942, or Oak. 7218, evenings.

OWN YOUR HOME

41—HOUSES FOR SALE—Continued

BEAU. cor. cement home of 7 rms., 1934 50th ave.; 3 bedrms., den, basement, hdw. flrs. A home you can't help but like. Look it over. Easy terms. Lake. 6493.

BUNGALOW, new, modern, up-to-date $6000; first payment $1000; balance like rent. Eastbay district. Oakland Housing & Finance Co., 405 Easton bldg., 428 13th st.

BEAU. 5-rm. home with ½ acre lot in Pied., 639 Scenic way. Must be sold. Little cash will handle. Lakeside 6493.

BUY THIS, SAVE RENT

6 rms. sleep p., 60x160 nr. San Pablo and 55th, small pymt.; easy terms. Harde, 218 Bacon bldg.

BY builder, new house 7 large rms., breakfast rm., 4 bedrms; furnace, double garage, fine view, nr. cars, $10,500 Ph. Humboldt 389.

Completely Furnished

4 room bungalow, in fast growing dist., near San F. and local cars. Only $4000; easy terms.

CAL. REALTY INV. CO.
1505 Franklin St. Oak. 6636

Court Order, Must Sell

5 rm. bung., 6002 Scenic way; h. w. fl.; built-in bath; lot 44x106; 1 blk. Seminary and Foothill blvd. Come see this and make offer to my agent, S. E. Wood, 2530 Seminary ave.

Completely Furnished, $4100

New mod. bung.; hdwd. flrs. thruout; nice breakfast nk., built-in feat., 2 bedrms., garage; beaut. fur.; nice lot, fine loc.; terms. 4610 E. 14th st. Fruit. 2674; even. Fruit. 4488W.

CLOSE IN

$6850—8 rms. and garage; nr. Telegraph. A snap. ALFRED CORDS, 2270 Telegraph. Lake. 9490.

CLAREMONT dist.—New 7-rm. mod. res.; white en. finish, hdwd. flrs., furn., gar.; leaving city; view beaut. Humboldt 730. 5560 Carlton St.

CHOICE bus. cor.; rm. for stores; with fine 6 rm cottage to rent. For sale cheap. Meader, 406 11th st.

DO NOT BUY

Until you see the 2 cement homes we have under construction

IN PIEDMONT

2 story, 6 rms. with reg. breakfast rm., 3 bedrms. each with large closets, living rm., dining rm. and recep. hall (the rooms are all of extra size). main rms. in one house will be finished in gum, the other in mahogany, hardwood flrs. up and down. furnace, inst. heater, basement, garage, wall coverings and fixtures to your selection; lot is almost level, 1 blk. to cars; has view. walking distance to both Piedmont High and grammar school. Positively the best value we have ever offered. $10,000 on terms $2500 cash, balance $75 monthly. Better make appointment now to inspect. Call Mr. Phillips or Mr. Howard with

WM. W. BRADLEY
4080 Piedmont Ave. Pied. 1810

DREAMY DREAM'S HOME

New stucco, $5500; $500 down, bal. like rent. $750 underpriced, near Fairfax. S. P. elec., sunny Melrose exclusive dist., nr. library, stores, etc. 4548 E. 14th st. Built by Piedmont builder. Sunset Realty Co. for SNAPS ONLY.

DUPLEX BUNGALOW

Golden Gate section of Oakland. New, modern, hdwd. flrs. 50 ft. lot; rented $70. See this. $5500; terms. Pied. 1996.

DOCTOR'S Piedmont rustic home; leaving, must sell; 3 bedrooms, sl. porch, hardwood floors, garage, furnace, 2 fireplaces, automatic water heater; near schools; view; $7350. Pied. 3863. Owner.

DRIVE out to 1720 6th ave. look this over. Make your own terms.

EAST OAKLAND

HERE

Is your chance—a house by my choice of builders. Material, workmanship, and finishing is way above the average. Don't miss this opportunity for a good location for your home. Priced low at $6300 for a quick sale. Ask for F. W. Neff.

FREE RENT

Plus income on your investment. Bungalow arranged into two apartments. Live in one rent free, rent on the other will pay costs and show substantial net income on your investment. Good neighborhood, very convenient to car line and S. P. station. Hardwood floors throughout. Priced for quick sale at $5775 —$1000 down will handle it. See Walter F. Schneider.

E. 14th ST. PROPERTY

A real snap. This property faces ontwo streets with 31 feet frontage on E. 14th St., in center of rapidly increasing industrial section, where values are climbing. Building now occupied and commands good rent value. Price $6000. Terms arranged. See W. M. Ruth.

FRED T. WOOD CO.
3600 E. 14th St. Fruitv. 831.
East Oakland Branch.

EXTRAORDINARY BUY PIEDMONT BUNGALOW

Beautifully situated is this new 7-rm. sunny bungalow; different from all other bungalows yet at the price of the ordinary kind; very large liv. and din. rm. in gum.; brkfst. rm.; cabinet kitchen; 3 big bedrms.; dbl. garage; h st. w. heater; furnace; we actually have this; you want it! Phone E. G. Hilt with

M. C. BILLMAN
380 17th st.; Oak. 5317
Eve. F. 2364

EXTREME SACRIFICE

CLIFTON AVENUE PROPERTY

6 room bungalow, elegant condition, all built-in features; large lot; $4300, $1500 cash; balance easy terms.

SEE THIS TODAY, IT WON'T LAST

J. B. JOHNSON CO.
3416 Telegraph Ave.

EXCEPTIONAL BUY, $5750.

Near Tech. High 5 rm. mod. reinforced concrete bungalow; good lot, garage, for less than cost of building. Will sell furnished if wanted; terms. 360 50th st.

END YOUR SEARCH

Here's a chance, 5 rm. rustic bungalow; good lot, location; chicken houses, trees; $450 cash and $40 mo. handles. 4566 E. 14th.

EAST OF LAKE

Brand new 5-room bungalow and garage; all latest features; $250 down; lots of sunshine. Mr. Bask, owner, Oakland 2412.

FINE SUMMER home suitable for chicken and berry ranch; superb view; 2 acres; 6 room modern house; garage, poultry house and runs, berry vines, fruit trees, flowers, etc.; terms. For particulars address Box 70 Larkspur or phone ... San Rafael 855R.

FOR SALE—Piedmont bargain, modern bungalow, five rooms and breakfast room, garage, basement; large lot; drapes and curtains, combination range, Humphrey's hot water heater; lawn and flowers. Call Piedmont 8103J.

FOR SALE, 5 room house, corner lot 50x120 feet; fine apt. house site. Call owner, Pied. 4472J.

OWN YOUR HOME

41—HOUSES FOR SALE—Continued

GLEN AVE., 1105—House and furniture, located in Berk's ideal residence dist. Must sell at once; leaving for Texas. Home formerly owned by Harold Bell Wright. Will sell any part of furniture. Terms. Lake 6493.

GARAGE HOUSE 12x16; lot 50 by 125; gas, water, toilet in. Full price $1000; $500 cash, bal $15 per month. 2836 22 ave., after 5 p m

GLEN AVE., 1105—Must sell my 9-rm. house and furniture. Located in Berk.'s ideal residential dist. Must sell at once. Leaving for Texas. Home formerly owned by Harold Bell Wright. Will sell any part of the furniture. Terms. Lake. 6493.

GREAT BARGAIN

6-r. mod. bungalow, $4500. NEAR COLLEGE AVENUE. Connett, 1007 Bdwy.—O. 7206.

HOME, BEAUTIFUL

6 room gum finished corner bung; near car and trains; hardwood throughout; also a garage; 3 years old; everything up to date. Come, see it now; it won't be for sale long.
RALPH C. HUMPHREY
3425 Fruitvale Ave. Fruitvale 1925

HOME AND INCOME
6 sunny rooms; basement; nr. cars, stores, schools, 10 min. to Bdwy. Can rent 3 rooms for $45 per mo. Your rent free. See this today at 1712 13th ave., Oakland. $4750, terms. A home and income.
NEWTON REALTY CO.
Exclusive Agents
2439 San Pablo Ave.

HOME IN CLAREMONT

Two story cement 6 rm breakfast rm., basement, garage, large lot, etc. Price $12,500. Pied 806 eve. Sun. Pd. 8960W. Ask for Hanscom

HOME IN CLAREMONT

Beautiful home, excellent location. Phone Pied. 806 eves. and Sun. Pied. 8960W. Hanscom.

IN LAKE DISTRICT

No. 617 Valle Vista, 5 room new bungalow, only $500 down. Price $6000. Fine view. LeNoir, 306 14th st.

Lot as Down Payment on Beautiful Bungalow

I will accept good clear residential lot as down payment on beautiful 6-room bungalow. Price, $6550. Modern, with all latest conveniences. Close to cars, stores and transportation, in high class residential district. Mr Schuster, 2766 Kingsland. Ftvl. 2981. Principals only.

LISTEN TO THIS GREAT BARGAIN

Brand new, strictly modern 4 room rustic bungalow; living room 11 by 20, 2 large bedrooms, fireplace, bookcase, writing desk, breakfast room, cabinet kitchen, large laundry room; hardwood floor; garage cement floor and drive.

ONLY $4000

[illegible] Location near High st. in Fruitvale, among beautiful homes.

VANDERKAR
1931 Fruitvale ave. nr. Fthill. blvd.

LAKESHORE HIGHLANDS

Am leaving Oakland and must sell my beautiful 2 story stucco at 790 Excelsior ave. For quick sale I offer this attractive home for $13,000; worth $15,000. Owner on premises. Phone Merritt 1033.

LAKE DIST. SACRIFICE

Near HARRISON ST.; 8 rms.; hdwd. floors, view, etc.; nr. trans.; convertable into 3 flats; lot 40x99. ONLY $5000 for quick sale. See MR. JENKINS, Oak 2413; eve., Pied. 4013W.

LEVEL cor. lot 50x100, fenced, 2 blocks carline; house, furn., etc.; plumbing all in, gas and electric; rabbitry and stock; all for $1500 cash. 234 Lexington ave., El Cerrito. R. H. Hall.

LOT OR CAR FIRST PAY.
6 room bung., gar.; lot 50x100; northeast 14th st. nr. 73rd ave. Forced to sell account sickness. Worth $4500; $3650 takes it. Box M205813, Tribune.

MOST FOR MONEY

In Spanish homes. 5 rooms, break. nk., large fireplace; hdwd. flrs; strictly modern, new ideas. Wonderful location surrounded by new homes. Take your pick from four. Only $500 down.

F. S. TAYLOR, Owner and builder, on premises. 1051 Arizona St. Near Maple Ave. Take G car.

MAXWELL PARK THE PIEDMONT OF EAST OAKLAND

Words cannot describe these charming 5 and 6 room homes in this beautiful sunny and fog-free residential district. Distinctive styles. Trees, lawns and garages included. Highly restricted, close to cars and S. P. A pleasure to show you. See our furnished home. Maxwell Park Co., office 2766 Kingsland. No. 7 car line

MODERN 5 rm. bungalow, Melrose; all built in features, gum finish in living, dining room and reception hall. Full price only $5000; $1000 down; $50 mo.

G. H. ASHLEY Realtor
4514 E. 14th St.
Fruit. 5374.

MITCHELL ST., nr. blvd.—Attractive home, 5 rms., den, inst. heater, bsmt, fine garage. Owner leaving. $5150. A E M. Smith, 357 12th st.; O. 685 or Ftvl. 1377W.

MADELINE ST., 3131—5 rm. cem. bung.; cor. lot; all imprts.; garage. Terms. Lake. 6493.

MADELINE ST., 3048—5 rm. stucco; all imprts, brkfst. rm. Easy terms. Lake. 6493.

OWNER—Mod. 7 rm., 2 story house, gar. 667 35 st nr. Grove, 50x120; $4500, terms. Pied. 4336.

NEAR TECH. HIGH

$5500—EASY TERMS.
This is an absolute bargain; close to all transportation; has 5 large rooms and partly finished attic, hdwd. floors throughout, full basement, all in splendid condition; situated on north side of street; sun all day; good neighborhood. Phone Owner, Humboldt 900. 214 40th st.

41—HOUSES FOR SALE—Continued 41—HOUSES FOR SALE—Continued

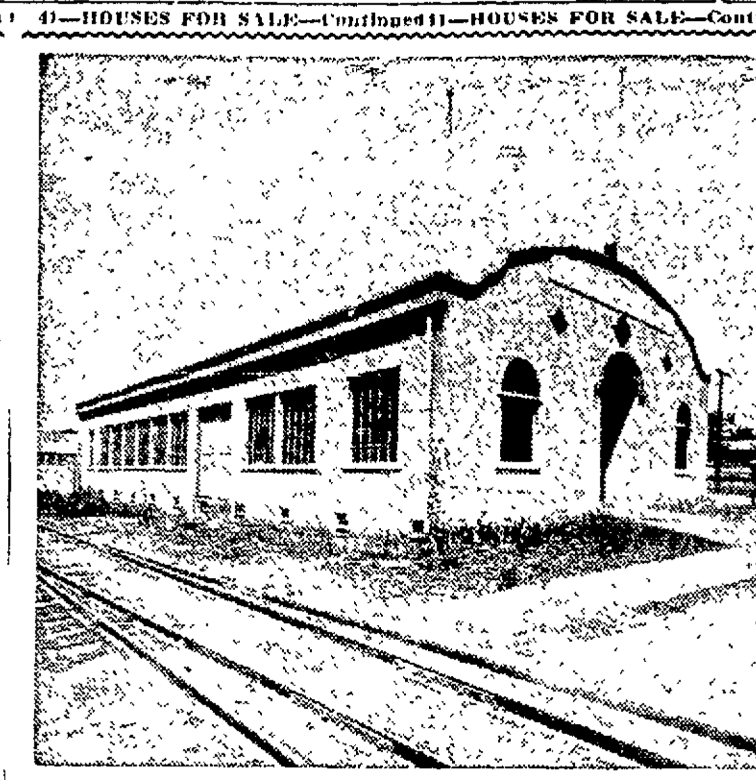

J. A. MUNRO, Auctioneer
REAL ESTATE AUCTION SALE

OF PROPERTY THAT MUST BE SOLD.

Sale at Auction Rooms, 582 to 586 19th Street,
Bet. San Pablo and Telegraph Aves., Oakland.
Sale Saturday, March 22, at 2:00 P. M.

No. 1—No 732 8th Street, Oakland. 9-room house. Lot 50x100.
No. 2—No. 1258 61st Ave., East Oakland. 5-room cottage. Lot 40x100.
No. 3—Choice factory site S W. corner of E. 12th and Derby Streets, one block west of Fruitvale Ave. Lot 50x104. Fine building. On a spur track.
No. 4—Business property No. 4325 Piedmont Ave. Opposite Piedmont school. Lot 30x125. Store, 5 living rooms and garage for three machines.
No. 5—Nos. 1123 and 1124 Kirkham Street. Lot 38x115. Two apartments of 3 and 4 rooms upstairs and 7 rooms downstairs. Three garages.

All must and will be sold. Terms if desired.
Terms of sale 10% on the fall of the hammer. Ten days allowed for search of title.

J. A. MUNRO, Auctioneer
TEL. LAKESIDE 5426.

NOVA PIEDMONT

Lot 75 ft frontage with 2 story house, 3 bedrms, basement, furnace and heater; garage 2 cars; 1 blk. to car. Price $16,000. See Mr Hardy.

ALBERT E. NORMAN 1706 Broadway, Oakland 998.

NUMBER ONE

5 rm. stucco bung.; 1 year old; garage, near car line; also near Park blvd. Price $5100; very easy terms. Mer. 403.

M. R. Silva

NUMBER TWO

5 rm., brkfst. rm; garage; water heater, awnings; linoleum, inlaid, lawn, shrubs. Price $4950; easy terms Mer. 403.

M. R. Silva

NUMBER THREE

5 rm. stucco Eng Col. bung.; one year old; breakfast rm.; garage; furnace; water heater; tile bath and sink; a real snap Price $ 800; easy terms. M. 403.

M. R. Silva

NEW BUNG.—$250 DOWN

4 large rms., 2 bedrms., wall bed, large breakfast rm., hdwd. flrs.; nice loc; $4000 full price. 4610 E. 14th. Phone Fruit 2674; even. Fruit. 4438W.

NEW BUNG.

Must sell at once; nr. trans; large lot; furn. or unfurn. Box M207758, Trib

NEW 6 rms with recpt. hall, Radio alcove, bkf. rm.; hdw. fls. thruout, garage, extra rm.; fine residential dist., close to S. P. 3012 Seminary ave., Fruitvale 4017.

Open for Inspection Drive Out and See Them

210 SAN CARLOS AVE
Beautiful 7 rm. house, finished in Southern gum. A house complete to the smallest detail. Located in an exclusive district with a wonderful view of the bay and city. Close to schools and cars. Priced right for quick action

1054 Harvard Road

A real sacrifice, too small for present owner who is offering it way below actual value—6 rm. stucco bungalow, modern thruout. Sunny lot—gets sun all day. Double garage. We consider this one of the best buys we have ever had. Our salesman will be on the premises all day Sunday.

Samuels, Jacobus & Co.
Fox Theater bldg. Lake. 1140.

OWN THIS HOME It Will Pay Dividends

Located at 5424 Foothill blvd. Will make a mighty nice home now, bound to increase in value as future business property. 8 rms, 4 bdrms., garage. Good condition. See it for yourself. Open for inspection Sunday. $2000 will handle.

SAMUELS, JACOBUS & CO.
Fox Theater Bldg
Lake 1140—Frvl. 2663J.

OWNER'S HOME

To be sold on account of sickness, 8 rooms hardwood floors, full basement, furnace, garage, large corner lot, close in on 7th ave. A bargain. B. H. Welch & Co., 1757 5th ave.

ONLY $5500

9-rm house; nr. lake; hdwd. flrs; all in fine condition; can easily be arranged into 4 apts or flats; nr. all transp.; walking distance down town. Lake 1561; Pied. 3650J.

ORDWAY, 1332, at Hopkins, Berkeley, 5 room modern cement bungalow, oak floors, built-ins, etc., trains, cars, schools. Large lot. $4000 if sold this week. Terms to suit. Owner, Fruitvale 5992W

OWNER LEAVING
Sac. new bung, 5 rm., brk. rm.; all hdwd., gar., close S. P. and cars. Furnished if desired; terms to suit. 2112 62 ave.

PATTERSON AVE., 3851 Fruit. 5458J. 5 rms., s p, blt. ins.; cem. base; gar.; laund.; cor lot, 50x120. $5500, reas terms.

ROCKRIDGE DISTRICT

On Hillegass ave, blk. to College ave. Key station, most convenient district in Eastbay; handy to cars, university, Tech. and grammar schools. This exceptionally well constructed 1½ shingled bungalow 5 rms. on lower floor, with the unusual but handy arrangement of 2 extra bedrms. on upper flr.; the lot is perfectly level and of good size (45x155); garage. It's good value at $7500, terms if desired. Phone us for appointment now.

WM. W. BRADLEY
4080 Piedmont Ave. Pied 1810

NEW 7 rm. bungalow, just off Broadway. $500 down. Oak. 2412.

Park Boulevard District

Five rooms, sleeping porch, breakfast nook, garage, hardwood floors throughout. 1251 East 34th st, near Park Blvd. Price $6750. Owner on premises, or phone Lake 91.

ROSE AVE., PIEDMONT

2 story rustic home, built like a battleship, 8 rms, basement, furnace, 4 garages; hardwood flrs both up and downstairs; lot is 50 by 150; easy walking distance to Piedmont Key station, 40 th street. (Interior newly decorated); it's a real pick-up, let us show you this today. Full price $8500 on terms $2000 down, bal. $65 month

WM. W. BRADLEY
4080 Piedmont Ave.
Pied. 1810

RICARDO AVE.

In Piedmont, 3 bedrms, brkfst. rm., double garage. Price $9500. See MR. HARDY

ALBERT E. NORMAN 1706 Broadway. Oakland 998.

SACRIFICE SALE

BY OWNER
Local mgr. for eastern firm transferred to eastern territory. Must sacrifice attractive new 6 rm. bungalow. Includes brkfst. rm., basement, furnace, automatic heater, garage. Level lot. Located in restricted district of Lakeshore Hills. One block from S F. and Oakland transporation. Price $8950. 1436 Barrows road. Phone Lakeside 1949

SHOP AND HOME

EAST 14TH ST
Near 9th ave. 5-room cottage with high basement; easily made into a shop. Deep lot.
$3800
See Mr. Slewing with
RALPH A. KNAPP
394 17th St. Lakeside 9080

SEE THIS SUNDAY

It Will Be Open For Inspection.
239 Palm Ave., Cor. Park View Dr. An attractive home built on just a little different lines, 7 rms, 3 bdrms., hdw. floors and every modern feature. Located on corner in a beautiful district of nice homes. See this home for yourself.

SAMUELS, JACOBUS & CO.
Fox Theater Bldg.
Lake 1140—Pd. 2550.

SMALL CITY RANCH

$3950—$750 CASH—$35 PER MONTH
4 rm. mod. cottage; lot 100 by 126, fruit trees, garden, garage; basement; splendid neighborhood, all street improvements in.
D. J. REGAN
3512 Fruitvale Ave. Open Sunday

SIX ROOM BUNGALOWS

THREE OF THEM.
All very different in style, arrangement and finish; all $5750 and easy terms.
JOHN A. BRENNAN
3439 Fruitvale Av. Phone Ftv. 205

SUNNY FRUITVALE

5 rm. bungalow; all the latest built-in features. A real bargain, $4200. Small payment down, easy terms. Apply 3940 East 14th st.

SACRIFICE

Small residential, close in corner subdivision, room for six houses, one built, only $6500. Tel. Owner, Humboldt 758.

SAVE RENT

Buy this neat, little 2-r home, all improvements, streets paved, only $1400, $150 gives possession. 7230 E. 14th. Elm. 1346.

See Borden "He Builds 'Em"

$300 to $600 cash, several under construction and completed. 5836 Foothill blvd: Elmhurst 1924

SMALL city ranch near Co. Hospital; 4 room house, chicken houses, brooder house, 500 hens, fruit trees; price right; terms. Move right in. F. H. Lee, 1740 Franklin.

SACRIFICE new home Owner called away by death; terms. 2591 61 ave Elm. 240

TWO-ROOM HOUSE

In Berkeley; close to University and San Pablo ave; lot 45x100, level, with 2 rooms and bath room all ready to move into; total price $1550; small payment down, then $20 per mo. Box M175145, Tribune.

Two Elegant Cor. Homes

Close to town and all car lines. Furnished in quarter-sawed oak and mahogany. Eastern parties say "Sell."
M. L. WURTS CO.
1240 1st Ave. Merritt 3890

WANT A HOME

Two-room house with toilet and kitchen sink connected with sewer; large lot, 43x135; plenty of room for garden and chickens. Near University ave., Berk., S F trains one block; San Pablo cars three blocks; terms. NOT A MANSION AND NOT A SHACK. 846 San Pablo ave., Albany.

41—HOUSES FOR SALE—Continued

SOME Tribune reader wants your housekeeping rooms — Advertise

WILL SACRIFICE wonderful home, 6 rms., mod.; hdwd flrs; lot 100x200; green house, costly shrubs and flowers of all kinds; chicken houses and runs. Death in family cause of selling. 5014 E. 14th st. Eve, Elmhurst 2705.

WAS $8750, NOW $8200

Lake dist bungalow, 6 rms, 3 bedrms; corner, view; cars 1 blk. Elm. 1616.

24TH AVE—Fine two-story corner home 7 rooms, garage; nr. cars, schools. Only $5000. A. E. M. Smith, 357 12th st. Oakland 685.

27th Near Telegraph

10 rm. home in perfect condition, oak flrs., all modern, fine for roomers and boarders, would rent for $80 per month, a real sacrifice for $7500 only $2000 cash, for app't. ask for Wm Wood

FRED T. WOOD CO.
417 15th st. Phone Lake 243

$50 DOWN
$10 week including interest, taxes, ins.; new 4-r bung; lot 75x110. 4650 E. 14th st

$100 BUILDS

FOR YOU
A 5 room home now under construction. Best value on market; all the latest improvements; finished to suit you in color design. Other homes of 4 and 5 rooms offered at $3150 and upwards. Builder and owner at 1620 69th ave, Oakland

$300 DOWN

New 4-room bungalow, large bkfst. rm.; excellent value, $4300, $40 per mo. 4800 East 14th street

$300 DOWN

5 rm new mod bung., $4250. See Mr. Kennedy, 1010 Brdwy., rm. (6). L. 7489.

$2000 FOR quick sale; small house, large lot some fruit trees, chicken houses, beautiful location, tenant going away. 2865 Vallecito Place.

$2500; $500 CASH

Cozy home, 4 large rms., mod., lot 40x125, large gar., nr. cars.

OLSEN REALTOR. 5014 E. 14th St.

$2500, $500 cash, $35 month—4 lovely rms, 2 bedrms; mod.; gar., lot 40x120, nr. cars, S P. Owner leaving. Call 5014 E 14th st.

$2700; $350 c., bal. $35 per mo; 4 rm., good cond., 1 b. to E. 14th st. See Glasgow, 73 ave. at Foothill. Elm 1002.

$2750 $500 cash, $25 per mo, 4 rm. and slp. porch, near Maple ave. and Hopkins st. See Dallendorfer, 2219 Hopkins st. Fruit. 4700. A real buy.

$2800 Cash or $3150 terms—1635 9th ave.—5 r. and 4 rms below, fine loc; yard, 3 fruit trees.

$2800—New 4-rm. bung., built-in; lot 60x110; on corner; gar. In Fruitvale. Terms. 5014 E. 14 st.

$3600—MOD., 4 RMS.

Lot 45x220. Faces two streets. Fine dist; 14 full bearing fruit trees, garage; close to cars, schools, stores. Very easy terms. 4548 E. 14th st. Frtv 519.

$3750; 5 ROOMS

Modern; hdwd. floors; nr Roosevelt High and cars; $750 down, $40 mo. Call at 1431 46th ave.

$4200; EASY TERMS

This new 5-rm. bung., in Fruitvale; hdwd. floors, all built-ins; good lot, near cars and school.

1904 38th Ave.

$4250; $400 DOWN

5-rm. bung., hdwd. flrs; all built-ins; drive and gar. Bal. $35 per mo. 8539 E 14th st

$4500—6-room house and basement, 1518 E. 33d st.; large lot; nice location; sunny; near school and cars; terms, $750 cash, $40 per mo. See A. P. Pollard,

WHITE & POLLARD
1300 Webster street.
Lakeside 2700.

$4500—6 room house and basement. No. 1518 E 33rd st. Large lot; nice location, sunny, near school and cars. Terms $750 cash; $40 per month
A. P. POLLARD
1300 Webster Street.
Lakeside 2700.

$4600

Small payment down, $40 per month; beaut. 5-rm. stucco bun., garage, hdwd. flrs, all built-ins, large liv rm, lot 40x125. 2508 Bartlett st, nr. 35th ave. and Brookdale ave.

$5570—Mod. 5-rm. bung.; $1250 down: $50. Thorn. 1145.

$6250—Furnished; Terms

7 rooms, modern; garage; fine lot; easily made into flats. H. H. Lindsay, 208 Fox bldg.

4 RMS., garage, modern; 50x110 $2800, $500 down. F H. Lee, 1740 Franklin: 529 17th st.

4 RMS. and fine garage, $3500; terms. Call 4145 Foothill blvd. Phone Fruitvale 3200.

4 ROOM furnished bung., sunny. 1628 E. 33rd st. "G" car.

4 R COTT. nr. E. 14 st. 9031 B st.

6 R., $500 down; terms. Ftvl. 4254.

5 RMS modern; hardwood thruout, $4500. If you have $1750 this is a snap. Call 4145 Foothill blvd. Phone Fruitvale 3200.

5 ROOM house with bath, garage. Inquire at 302 26th st. Phone Oakland 4384.

6 R. stucco bung; dbl. gar.; $5500, $1250 cash, $40 mo. Oak. 8310

2½ acres, fine home, 3 blocks Diamond bank; excl subd. Bargain. Barnes, 1125 Broadway.

2 FOR $5500

Nr Tech; 5 rms. cement bungalow; also 5 rm. rustic house; home and income on terms. DWYER, 460 11TH ST. O. 3140.

41A HOUSES WANTED

A SPECULATOR will pay cash for any Eastbay bargains. Oak 1209.

BUYERS waiting for 4 and 5 rm bungalows; quick action. H. H. Lindsay, Fox bldg. Lake 3277

CASH RIGHT AWAY

for apartments, flats or any building in San Francisco or Alameda County if down right good buy. Assume large mortgage. Consider property in need of repair. Am buyer. Full particulars first letter or no attention. A. E. Pelton, San Leandro

COMMUTERS' HOMES

I have six buyers for Oakland houses where down pay is $500 or less and monthly pay around $45. MUST be near S F trans. Full part first letter. Box M134007, Tribune.

GOOD 4 to 6-room houses wanted for cash or terms, in east of Lake Merritt district.
SHEALEY & GOARD INC.,
4800 East 14th st. Fruitvale 3490.

PAY cash for E. Oak. home; must be bargain. 6821 E 14th St

WANT house East Oak, for cash. Princ. only. Fruit. 2461.

WILL pay cash for bargains. HENRY Z. JONES phone Oakland 3430

WANT to rent or buy small place. Sec. 2, Box 172, Sonoma, Cal.

YOUNG couple wants 3 or 4-room fur. house and garage; Elm preferred; state price. Box M205931, Tribune.

4, 5 and 6 rms, Lake dist. and E. Oak. Buyers waiting. Fruit. 5374.

42 BUS PROPERTY AND INCOME PROPERTY

ARE YOU INTERESTED

In E. 14th street property? If so you can buy between Fruitvale avenue and Melrose, paying good income for open air auto sales place. Check up on prices in this district, then come in and buy this lot. You have lost other opportunities on this street by not acting quickly, don't lose out again. See G. McELHINNEY.

MAIDEN RITTIGSTEIN & CO. REAL ESTATE
420 15TH ST LAKE. 4300.

ATTENTION!
SAN PABLO AVE.

CORNER
290x590
SOUTH OF UNIVERSITY AVE
880 FT. OF ST. FRONTAGE.
Faces San Pablo ave. and runs thru to S. P. elect. line.

SUELBERGER & DUNHAM
EXCLUSIVE AGENTS
1706 Broadway, Oak.

APARTMENTS

Artistic cement building containing three 3-room apartments and two stores, on main thoroughfare near lake, just being completed. Price low, terms easy. Owner, 1528 Franklin st., Oak. 2412.

A LOT SNAP

40th st., near Broadway, where values are jumping, I have a lot that can be bought cheap. Price will surprise you.

HAROLD J. COWDREY
REALTOR.
409 15th st. Oak. 1500.

A PIECE

of income property is the desire of everyone. I have a choice piece of property, 3 stores and 2 3-rm. apts. all leased, which may be handled with $7500 cash. Think of it. And act now.
A. W. OWEN
2518 Hopkins St. Fruitvale 3418

BUYERS

Invest on E 12th st., lot 25x140, with two houses, income and business property, price $8500; 1616 E. 12th st. By owner only.

BY OWNER

E. 14th corner, 75x100; nr. 23rd ave. Merritt 4262 after 6 p. m.

BUNG. AND FLATS, $6700

On large lot, all for $6700, income $105. In A1 condition. Elm. 1616.

BARGAIN on University ave. at San Pablo ave.; 60x137. Best speculation in Berkeley. Lakeside 9051.

COLLEGE AVE. INCOME

TRADE OR SELL
Fine, clean piece College ave.; income property. Price $18,000. Will sell or take smaller property in part payment. See J. E. Thompson.

420 15th St. MAIDEN RITTIGSTEIN REAL ESTATE Lake 4300

CLOSE TO CLAY STREET

On 16th st., 75 ft. west of Clay; 25 by 100 ft.; 6-room house; business location; $30,000, terms.
B. H. WELCH CO., 1757 5th ave.

DOUBLE FRONTAGE SNAP

Close in, bet. Telegraph and Grove.

4 choice 50-ft. lots. Well built old house. Only $13,000 for short time. Splendid apt. house site. Short walk to center. Inc $840 yr. Don't delay if you want a good buy. I have other choice buys, larger and smaller.

E. W. OWEN
1530 Franklin St. Lake. 2019.

E. 14TH STREET

Income property; $3150; terms. fastest growing district in Oakland
R. S. McHENRY CO.
7920 E. 14th st. Elm. 2375

E. 14TH-80TH AVE.—Splendid N. W corner; increasing rapidly; stores needed; snap, $6250. A E M. Smith, Oak. 685 or Ftvl. 1377W.

FINE BUSINESS corner, 130x120, busiest section Foothill blvd. With improvement only $35,000. Grider, Oak. 218.

FEW MIN. to lake; 45x100, on E 14th; stores needed $5500. A E Smith, 357 12th st. Oak 685.

GROVE AND 31ST STS.

Fine lge. cor., good improvements; make into stores or apts. at small expense and double your money. For full particulars see MR. SOMERVILLE

FRED T. WOOD CO.
417 15th St. Phone Lake. 243

GOOD opportunity; 55 or more feet on Broadway nr. 40th; str. improvement will pay interest, small payment. Box S34331, Tribune.

GROCERY CORNER, store and living rooms, 3 slp. rooms in rear bldg. A good buy. 1647 Va. st., Berkeley. Tel. Berk. 3988.

Just West of Telegraph

On 18th st., 37½ by 118 ft., old improvements, splendid business location, $35,000, terms. B H Welch & Co., 1757 5th ave.

Oakland's Greatest Bargain

CLOSE IN INCOME PROPERTY.
A wonderful lot facing 3 sts, values rising rapidly, price for a quick sale only $12,600.

FRED T. WOOD CO.
Lakeshore and Excelsior Aves.
Phone Lake. 1196.

OWNER IN LOS ANGELES

40 ft. on East 14th near Fruitvale must be sold. Apply 2901 East 14th st. Fruitvale 2655J.

QUICK ACTION

Annual income $960. Price $6850; 2-story, 11 rms.; less than 2 blks. E. 14th st. and Fruitvale ave. A1 bldg., lot 40x110; splendid buy.
E. B FIELD CO.
3446 E. 14th st.—Fruitvale 5549.

SAN PABLO AVE.

40x100 nr. 65th st.............$3200

ALBERT E. NORMAN 1706 Broadway. Oakland 998.

SAN PABLO AVE., 68x100 cor.; near Dwight way. Mer. 986.

SOME Tribune reader wants your housekeeping rooms — Advertise.

$13,500—Downtown, Grove, adj. Hotel San Pab. Lake. 10318.

500% Profit

In 5 years; corner, 2 large stores, apts. above; best business st.; close-in; income $2000 yr.; everything complete; best buy in Oakland; $15,000.
FRANK J. TAYLOR; Oak. 950.
Henshaw Bldg., 14th and Bdway.

If you see it in the TRIBUNE, tell them so.

43 FLATS AND APTS

Allen Bros.

APARTMENT SPECIAL
20 APARTMENTS, 45 ROOMS CENTRALLY LOCATED
TAKES IN $625. CLEARS $300. PRICE $7500. SHOWN BY APPOINTMENT ONLY TO THOSE MEANING BUSINESS.

Allen Bros.

1206 FRANKLIN ST.
EXCLUSIVE AGENTS.

AAA— Lake District Flats

Corner lot, lovely view, select neighborhood. Three frontages in district of advancing values. Colonial design, new, all desirable features; select hardwood throughout, wall beds, breakfast nook, all solid electric fixtures, furnace. Interior of cedar enamelled. Two large fireproof garages. Price includes draperies, ranges, linoleum, etc. A real home and good investment, $15,500. Terms. MARSHALL & BURKS, 389 17th st. Oak. 8262.

A SACRIFICE SALE

Client has to have money; will sell below cost a new apt. house of 4 4-r.; up-to-date in every way and very good location. Terms. See J. A., 1306 Tribune Tower, Oakland.

APT. 6 3-rm., 12x16 rms, tile bath, wall beds, furnace heat; inc $300 mo.; trans. 336 40th st., Apt. No. 5, Lake. 6493.

A WONDERFUL 110x150-foot corner, near lake; good improvements. Must sell at once. Phone Alameda 1419-W, after 6.30 p. m

BIG BARGAIN

For sale, easy terms, new four 3-room apartments by owner. Call at 3046 Seminary; all rented, choice location, good transp to S F

BUNG. AND FLATS, $6500

$2500 down. Income $105 month. Rent of flats and bungalow buys property. 2 garages. Elm 1616

BEST built flats in all Oak.; swell sunny 5-6 rms., oak flrs.; best location; $8000. Owner. O. 4397.

College Avenue Apartment

Beautiful corner apartment, contains 4 3- and 1 6-rm. apts., 4 sl. porches and 4 garages. Strictly modern, large rooms and includes furniture. Net income 12% on total and 22% on outlay. Only $14,000 needed, balance $100 mo. and int. Owner must sell. See MR. FULMER, Oak 2412; eve. Pied. 9440J.

FLATS

Near 41st and Tel av, 2 blks Key Route, 1-4, 1-6 rm. flat, hardwood floors, 2 garages. Inc $90 per mo. Price $9000: terms.

ALBERT E. NORMAN 1706 Broadway. Oakland 998.

FLATS YOU WANT

Must sell my flats on Dover st.; 4 and 5 rms., always rented. 3 blks. to Key, 1 blk. to cars. Two garages. $6500, terms. Pied. 7996

FLATS ON 23D ST.

Nr. Telegraph. Only $9500. Cords. 2270 Telegraph. Lake 9490.

GROVE ST., 1711 — 2 flats. sell cheap. $5500, near U. C. Must be sold. Lake. 6493.

INCOME

Very desirable flats between 11th and 12th sts., on 5th ave. B. H. Welch & Co. 1757 5th ave.

LEAVING city in 10 days. Best offer takes beautiful Lake apt. house; 6 apts; 6 gar; income $300; prin. only. 2025 Curtis st.

LOOK at apartments, 2641 Webster, Ashby bus. dist; income $210. Sell $16,500. Owner, 2952 College.

NEW—4 four rms. gars inc $200; kitch furn. Ftvle. 5053J. Owner.

Piedmont Ave. Business Dist.

FOUR 5-rm. flats. Corner 100x90. Great possibilities for future development. Income can be greatly increased. A SNAP. See MR. FULMER, Oak. 2412; eve. Pied. 9440J.

PAIR modern income 6 rm. flats, 10th st. Oak. 936.

THREE-STORY stucco apartment building; ten three and three twos. Modern; in excellent condition; waiting list; large frontage. Income above eight hundred. Phone Berk 320.

WEST OAKLAND, pair 4 room flats (clear), $2250; $500 down or will exchange for bungalow and assume. 529 17th st. Also 2-5 rm flats modern, 2 blks 16th st. depot. Only $4500; $500 down.

2 FLATS, 588 42d st., nr. Tel.—Large rm. Little cash to handle. Lake. 6493.

$72.50, 10 rm. furn, 3 apts, income $105 mo. Terms. Mer. 1933.

$400 DOWN

4 and 5 rm. part furn., $4000; income $50. See Mr. Kennedy, 1010 Brdwy, rm. (6). L. 7489.

60% ON YOUR INVESTMENT
Pair 4 room flats in good rent section, nr. cars, S. F. trains, bus sect, school; cor. lot. Snap at $3500; terms
NEWTON REALTY CO.
2439 San Pablo Ave.

43A FLATS WANTED

A GOOD pair of flats or large house from 1st ave. to Fruitvale. Must be good value. Phone Alameda 1419W after 6 p. m

Buyers waiting for good flats or apts east of Lake Merritt.
SHEALEY & GOARD, INC.
4800 East 14th. Fruit. 3490

CASH RIGHT AWAY

for apartments, flats or any building in San Francisco or Alameda county if down right good buy. Assume large mortgage. Consider property in need of repair. Am buyer. Full particulars first letter or no attention. A. E. Pelton, San Leandro.

HAVE $5000 to invest in first class apartment house with good lease and furnishings. From owner. 1306 Tribune Tower.

WILL PAY cash for flats under $15,000, or will buy equity. See G. Wilde, 1801 Telegraph ave., Oakland.

44 FACTORY SITES

MARSHALL & BURKS

BUILDERS
Specializing in brick, tile construction. Will sell, lease, build and finance. See our list of industrial properties. 389 17th St Oak 8262

WEST OAKLAND

INDUSTRIAL SITES
Near express, postal office, spur track available; near street cars and elect. trains; ideal for candy mfgs., laundries, automobile industries, etc.; sites range from 100x50 ft. to 3 acres, 20 cts to 30 cts. per sq. ft. Call at top floor Syndicate bldg, or phone Lakeside 1600.

45 COUNTRY LAND

One line, one month, $4.00

CHICKENS, garden, orchard, home. At Hayward. Full price $750, $25 cash, $15 per mo. F. J. Lyman, owner, 3751 Broadway. Pied. 1478. Berk. 8560 eve.

45—COUNTRY LAND FOR SALE Continued

Hayward Chicken Ranches

If you are interested in the profitable business of raising chickens we can be of service to you. We have listed a few of the best Poultry Farms in Alameda County, Ranging from one to 50 acres. If you will call at our office we will be pleased to show you these.

Allen Bros.

1206 Franklin St., Oakland

IF SOLD at once, $15,000; cash $8500—40 acres full bearing hardy fruit orchard, fully equippt implements, horses, trays, lugs, ladders, packing shed, sulphur house, barns, 6 r. house, modern; outbuildings. In the earliest fruit district in the state. A big sacrifice. Box M205856, Tribune.

PLANTED FIG GARDENS

NO PAYMENT

DOWN
I, J. C. Forkner, president of the J. C. Forkner Fig Gardens, Inc. hereby offer 100 families a most remarkable proposition.

I have planted and sold 10,000 acres of fig gardens; I have spent $6,000,000 during the last ten years developing these fig gardens; there are 100 happy families living on these home acres now; I want 100 more families.

I have decided to sell 1000 acres of planted fig gardens, just coming into bearing, on the following conditions:

You move upon five or ten acres of my fig gardens, just coming into bearing, adjoining the city of Fresno, and build a home and farm the land; I will give you ten years in which to pay.

The Crops Will Pay for the Land

Roads, ditches, highways, electric lines are built; townsite on land being developed; best water right in state; canning factory already built, church, schools and $5,000,000 lumber mill, employing 1000 men, on tract; only 15 minutes from center of Fresno.

I live on the land and have developed these fig gardens myself; any man who moves upon these fig gardens cannot fail, for I will help him to success.

For details see my personal representative, MR. FRED W. GREGORY, suite 706 Hearst bldg., San Francisco; phone Sutter 1311

If you cannot personally call write for details.

Small Country Home

5 acres, all under cultivation, set out to peaches and apricots, 3-room house and garage, electric lights. Ideally located, close to highway and electric trains, just one hour from Oakland. Owner moving and will offer a bargain for quick buyer. Price $2900, $800 cash, balance $30 per month.
SAMUELS, JACOBUS & CO.,
Concord, Cal., and
202 Fox Theater Bldg., Oakland.

SARANAP—1 acre fruit trees. Box M183119, Trib.

2½ A. at Danville, Contra Costa Co. Small house, some fruit trees, beautiful view; ideal poultry ranch; $1200, terms. R. D. Cooper, R. 2, B. 34, Hayward.

3-A orchard home and income, nr. Walnut Ck. Owner, Bx 130041 Trib

10 ACRES, very choicest irrigated farm; 4 rm. house, barn, well; 2½ m. fr. Manteca. Price $6500. Might exchange. W. Roberts, 3216 Fruitvale ave. Fruit 1995J.

340 A. near Dos Rios, Mendocino Co. Berk. 5791W or Douglas 8221.

46 REALTY EXCHANGE

One line, one month, $4.00

A HAYWARD SNAP

5½ acres fine orchard; best of soil; lots of water, chicken equipment and good house and out-buildings; trade for Oakland property. Also 3-acre place, fine home and improvements, trade for Eastbay property. Call 1418 Franklin st; Lakeside 758.

LE DUE & McCAMMON

A REAL mountain home (with income), 80 acres, 6 a. full bearing apples, 3 a. full bearing peaches, 2 a. 3 yr. old pears; Calf. house, spring water, 40 a. timber, bal. can be cultivated; 9 mi. Ukiah; $7000, terms or will exchange for city property. Owner 529 17th st.

A1—5-rm. bung. Will take Chevrolet 1st payment. E. Oakland. 936 Ramona ave., Albany. Prins. only.

BARNUM & CO., THE EXCHANGE EXPERTS. 1ST NAT. BK. BLDG.

BUSINESS, invoicing; $5000 for Oak. lots. Box M130168, Trib.

Do You Want to Exchange

Your property, city or country.

F. H. LEE, "Realtor"
529 17th St. Oak. 9537.

EXCHANGE—Equity in my 5-rm. cottage and garage for lot in Broadmoor. Phone eve., Pd. 7334W.

FOR SALE or Exchange—New 4 rm. apt. store, cor 63rd and Shattuck ave. Mr. Connelly, Lake. 6493.

HAVE CLIENT with 5 rm. bungalow in Upper Ftvl who will exchange for 5 rm. bungalow close to E 14th st., from Ftvl. ave. to Elmhurst. Can inspect Sunday, March 23.
PARKER REALTY CO.
Ftvl. 2083. 2045 Hopkins St.

Lot as Down Payment on Beautiful Bungalow

I will accept good clear residential lot as down payment on beautiful 6-room bungalow. Price $6550. Balance like rent. Modern, with all latest conveniences. Close to cars, stores and transportation, in high class residential district. Mr. Schuster, Frtvl. 2981. Principals only. 2766 Kingsland.

LOS ANGELES bungalow; 1½ acres; well improved; trade flats or duplex Bay cities. Fagan, 1532 Franklin. Oak. 9314.

SHEEP AND CATTLE

Ranch; Montana; 1720 acres; water, timber, coal, school, fair bldgs.; excellent pasture and open range; 600 acres choice tillable land; $25,000 clear; trade city or country. Fagan, 1532 Franklin st.

SALE or exchange, 14 acres, near Walnut Creek. This is good fruit or nut land. 3821 Everett ave. Mer. 2430.

SALE or exchange, 7 room modern bungalow, on 23rd st., Richmond. 3821 Everett ave. Mer. 3430.

WANT business income to $35,000; give impd. city and cash or assume; quick action; co-operate with realtor. Holcomb Realty Co., The Oak. Bank Bldg.

WANTED to exchange clear property at Fresno for chicken and pigeon ranch near Hayward. Box M205454, Tribune.

WALNUT CREEK SNAP—25 acres good land; spring; oaks; gravel roads; ½ mi. town. $6500; sell or trade. Box M183468, Tribune.

WE TRADE property anywhere. Fagan, 1532 Franklin st.

Index on first Want Ad page.

46—PROPERTY FOR EXCHANGE Continued

5 ACRES land clear. What have you? Frtv. 4508.

12-room house, garage, chicken houses, well, windmill and tank, near Richmond; ideal chicken ranch. Will exchange for Eastbay property. Owner, 529 17th st.

6 LOTS Redwood City, for Oakland or suburbs. W. G. Roberts, 3216 Fruitvale ave. Fruit. 1995J.

47 ALAMEDA

A 5 ROOM cement bungalow, sunny corner; close to st. cars and S. P. trains. Buena Vista and Everett st., Alameda; $5250, $1000 down. Terms to suit.

QUEEN ANNE—$4500

Fine 6 rm. 2 story Queen Anne house in excellent condition. Has hdw. flrs, 3 bedrooms, large s. p and big yard. See it today. Easy terms.

Frank E. Norman & Son
1432 Park St. Ala. 1631.

5 ROOM furn cottage, nr. beach, $3000. 1213 Park ave.

47 BERKELEY

BERKELEY SACRIFICE

Owner must leave Berkeley at once and will sacrifice her beautiful home if sold this week. Located near Hillegas and Parker, just a few minutes from the campus. Has a western and southern exposure, large well cared for lot, very large living room, 4 lovely bedrooms, luxuriously equipped bath, glassed-in sleeping porch, furnace 2 fireplaces hardwood floors double garage and in absolutely 100% condition inside and out. Just reduced from $15,000 to $11,250. Positively the biggest bargain in all Berkeley. Hurry! Call Berkeley 8688.

BERKELEY INCOME

First-class income property; 6 apts.; plaster finish; hardwood floor, 4 garages; lot 50x125; $300 monthly; near trains, U. C. campus; $7500 will handle this; have reduced original price. Apply owner, 2441 Shattuck ave; phone Berk. 7799 or Berk. 6083 evenings.

BUILDERS' LOOK!
Marine and hill view; ½ block to cars. Lot 40x135 on Summer st., Berkeley. You can have it for $1150 cash.
GUY HYDE CHICK CO.
Mercantile Bank bldg, Berkeley. Phone Berkeley 7236. Sundays or evenings call Piedmont 9225R.

BUSINESS corner, 2 houses, lot 50 by 100. Call bet. 10 a. m. and 6 p. m., 1824 5th st, West Berk.

THREE-STORY brick building, 2 stores and twenty-eight rooms, main business section of Berkeley. Splendid small hotel proposition. Price $37,500. Tel Berkeley 320

WHAT?

$1200 A YEAR ($100 a month.) Listen. $4750; $1500 and $50 mo.; 2 flats and rear cottage, nr. high school.

SEE RUSH, REALTORS
2074 Allston Way Phone Berk 5874
Call for Mr. Maharry.

47 HAYWARD

A COUNTRY HOME—New, modern, 5 room bungalow; poultry, orchard, off E 14th. W. Frost. Box 73A, Grove way, Hayward.

FOR homes and ranches at Hayward see [illegible]

FOR SALE
Ideal country home, 3 acres; 5-room house, large sleeping porch, pantry, electric light; open fireplace; ample supply spring water with tank and electric pump; running creek; plenty of wood; chicken house, brooder house; garage; 5 minutes from Hayward. Apply Owner, West Place, Woodrow avenue, Kelly Hill. Hayward. Principals only. Price $7500.

ONE AND ¼ ACRES

Fine soil for berries, fruit, vegetables and poultry. Near Hayward and S. P. transportation, school and stores. For quick sale, $950, $95 cash, bal. $10 per month. Write Box 128477, Tribune.

RAISE FLOWERS

$100 a month profit in daffodils, dahlias, roses, bulbs and berries with poultry on side. Enjoyable out of doors work in sunny, fogless, rich Hayward district. Want good neighbor to buy piece on East 14th st car line near me. Small down payment, balance by the month. By owner. Principals only. Will assist in getting the right party started. W H Burchill, cor. Castro and Sunset. P. O. Box 341, Hayward. Hayward 700.

SMALL COUNTRY HOME

If you want a country home place, large enough to raise chickens, pigeons and rabbits with some fruit trees; near the car line, with or without a home I have a few choice pieces that can be handled on small payment down and small monthly payments; good soil, city water and American neighbors. DOXEY, cor. East 14th st and Castro Valley road, near Hayward.

$1000 CASH, $3600 full price, ½ a. good location, small house, garage, feed house, equipment for 750 hens, 14 grown cot trees, 18 cherries, city water, gas, elec. 237 Belmar st. or P. O. Box 406, Hayward.

80x355

Level as a floor. Deep garden loam soil. Planted to peas. You get the crop. An ideal place for your country home. Raise chickens, squabs, berries, vegetables. Owner will sell this for small down payment and $17.50 a month. No interest or taxes for 1 year. A. C. GODFREY, Postoffice Box 236, or phone Piedmont 924J. Oakland, Cal

102 FOOT FRONTAGE

425 feet deep. Near S. P. depot at Hayward. Fine rich soil. Will grow anything. For quick sale $1500. Will take $150 cash, balance $15 per month. Write today, Box M61388, Tribune.

2 AND 1-3 ACRES

Near S. P. depot at Hayward; level, very rich soil; $350 cash, balance $35 per month. Must sell. Box M61387, Tribune.

5 ACRES, cots, pears; equipped 4000 chickens, brooder house, barn, gar., windmill, tank, good 5 room bung.; nr. school and highway. WILL SELL OR TRADE, $9500. 2439 San Pablo ave., Oakland.

47 SAN LEANDRO

GOOD comfortable home, 2 stories, 6 rms. Lot 75x150, well located nr. E. 14 St. carline. $5000. Terms. Ph. San Leandro 3W.

47—MARIN CO. REAL ESTATE

REDUCED TO $4500

Fine home in San Rafael; large grounds, good location; modern. Phone owner, Berk. 4671W.

50 STOCKS—BONDS AND INVESTMENT

500 SHARES Automatic Electric Machine Co., 10 per cent discount. Apply Mr. Truston, Bank of Italy, Fruitvale.

8% RETURN

Investment with greater possibilities. Rigid investigation invited, backed by most successful bay district business men. Box M205273, Tribune.

OWN YOUR HOME OWN YOUR HOME OWN YOUR HOME OWN YOUR HOME OWN YOUR HOME OWN YOUR HOME OWN YOUR HOME OWN YOUR HOME

60A—STOCKS, BONDS, ETC., WNTD

WANTED—Good stocks. Star, Durant, Doble; will allow more than elsewhere; 1017 Am. Bk. Bldg.

52 MONEY LOANED

ANY AMOUNT—AT ONCE ON IMPROVED REAL ESTATE.
Wachs Bros.
7TH FLR., OAKLAND BANK BLDG.

A.V.LONG LOANS ON real estate. Largest and OLDEST ESTABLISHED CLIENTAGE IN OAKLAND. 1436 Franklin

FLAT OR BUILDING LOANS, 7% ANY AMOUNT. R. B. VINSON. 400 SYNDICATE BLDG., OAK. 5942.

FLAT, installment and building loans made at reasonable rates. F. F. PORTER CO., 411 15th st.

KOENIG & KROLL
Established 1879
Loans on real estate. Contracts bought. Room 202, Bank of Italy bldg Phone Oakland 258.

We Offer Liberal Loans Prompt Action Easy Payments To the Home Builder BUILDING LOAN & FINANCE CO. 1330 Webster St. Oakland 6293

FOR LOANS CALL ON JAS. S. NAISMITH 103 BACON BUILDING.

I will buy good contracts. First and second deeds of trust. Geo. W Butler, 1106 Broadway.

WE WILL LOAN YOU
To buy, build or improve your home.
Mutual Building and Lo..n Association
390 17th st., at Franklin Phone Oakland 2408.

$2500 or $3000; flat or inst.; on modern security; quick action. Oak. 550 or Mer. 557.

52A—MONEY WANTD. ON REALTY

I WILL pay 7½% and give first deed of trust on new income property, any amount Phone Pied. 6472R.

MONEY WANTED
I want immediately small amounts on first and second Deed of Trust from $500 to $1000. Big discounts. WALTER LAYMANCE Oakland 328. Merritt 2855

PLACE YOUR money in first deeds of trust on first class property as security, and get from 8 to 15% interest. No risk. Write for particulars to J. A., 1306 Tribune Tower, Oakland

WANT $32,000 secured by first Deed of Trust on finest orange orchard in Tulare county or Southern California; worth $85,000, Mr. Graff, 1761 Franklin st. Lakeside 4736.

WANT loan $9000; on new apt. bldg. near lake; just sold $17,500. Oak. 2412.

$2750 BLDG. loan. Pied. 8939M.

$4500 wanted 7% Upper Pied., bung. Tel. Humboldt 925.

$12,500
First deed of trust on income property valued at $30,000 and renting for $350 per month Two year loan at 7%.
WM. McANULTY
WICKHAM HAVENS, INC.
1510 Franklin St. Oak. 1750

MONEY LOANED ON PERSONAL PROPERTY, SALARIES, AUTOS.

AUTO LOANS
CONTRACTS PAID UP AND MONEY ADVANCED; PAY WHILE DRIVING; PAYMENTS REDUCED CONFIDENTIAL; NO RED TAPE ASK FOR MR. PHELAN AT THE AUTO LOT, 1970 BROADWAY TEL. LAKE. 6468. OPEN EVEN.

QUICK MONEY—$15 to $100 Anyone steadily employed, without endorsers or publicity $19 Chronicle bldg., 690 Market st., S. F.

DIAMONDS JEWELRY
MONEY CALIFORNIA LOAN OFFICE LOANED
WATCHES FURS
California Loan Office
California's Largest Pawnbrokers.
855 BROADWAY . . . OAKLAND

DO YOU NEED CASH?
No long-drawn investigation, bring car and money is yours; charges low, service good; also money advanced while car is being sold if desired, or will buy your equity. See us before you sell. 2323-2329 BROADWAY. Oak. 1614.

LOANS—$10 to $50; confidential. 305 1st National Bank Bldg.

THE San Francisco Remedial Loan Association. 932 Mission st., cor. Mint ave., opposite U. S. Mint. Phone Kearny 5349 Money to loan on pledges and diamonds watches, jewelry and other articles of value at 1 per cent per mo. Money to loan chattels consisting of household effects, furniture, pianos, etc., at 1 per cent a month on unpaid balance, 5 per cent fee. Transactions held confidential Chattel loans also made in Oakland, Alameda and Berkeley

55 LODGING HOUSES

One line, one month, $4.00

A SQUARE DEAL
Wherever you see the ■ Where? 1740 Franklin. F. H. Lee, Realtor, APARTMENT HOUSE SPECIALIST Oak. 9562. Open eves and Sun

FURNITURE 5 rm. income flat, $350 cash. Box M207490, Trib.

FURN. 8 rms.; good inc.; walk. dist.; all conv. 1966 Telegraph.

RIO HOTEL—110 7th st., 15 rooms, excellently furnished price reasonable. Ill health forces owner to retire from business. See owner on premises.

ROOMING house for sale, reasonable. 1016 Jefferson st.

SOME Tribune reader wants your housekeeping rooms — Advertise.

TWELVE rms. nr. 11th and Jackson, $950; rent $50; nets $70 and apt. $300 down. 1740 Franklin.

15TH ST., 638—9-r. hskpg., clean and homelike; good income; rent $40 reas.

9 rms. lake dist.; $800; rent $17.50; 2 yr. lease. F. H. Lee, 1740 Franklin st.

9 rms. lake dist., $800; rent $47.50; 2 yr. lease. F. H. Lee, 1740 Franklin st., or 529 17th st.

11 ROOMS, 2 garages, 17th and Webster, $1050; $550 down; rent $70; nets $75 and apt. F. H. Lee, 1740 Franklin.

12-ROOMS near East Bay Market, hskpg. and rooms, good income, $950, terms, or will take used car as part payment. 1740 Franklin or 529 17th st.

14 ROOMS divided into 5 apts. right downtown; full height basement under entire bldg. Mrs. Bask, Oak. 2412.

17 RMS., 4 blks. City Hall; hskpg. apts., sep. meters. For quick sale $950. Nets $90 and apt. F. H. Lee, 1756 Franklin, or 529 17th st.

18 ROOMS arranged for housekeeping, reas., 511 Hobart st.

96 ROOMS, all in hskpg. apts; part private baths, $6000; good lease and income; sep. meters; h. and c. water; nets $300 to $400. F. H. Lee, 1740 Franklin.

If you see it in The TRIBUNE, tell them so.

OWN YOUR HOME

55A.—HOTELS, APTS. ETC., WANTD.

9 OR 10 r. furn. apt. house L. Have cash. Must be reas. Principals only. Pied. 5399W.

56 BUSINESS CHNCES

Advertising grouped by business as shown by first word. One line, one month, 4.00.

AUTO paint shop owner, who has large, well equipped plant in brick building in heart of automobile dist. Oakland, wants a dependable, trustworthy man to purchase an equal one-half interest in his business; employing 4 in help and has too much work to handle properly alone. Owner assures us each can draw $50 per week wages and have equal share of profits. Full price $850. See Mr. Bowen, Rm. 310, 1706 Broadway, Oakland. NATIONAL REALTY SERVICE CO.

AUTO PAINTING BUSINESS
Expert auto painter wants partner to buy ½ interest in est. paint shop in fire-proof garage; plenty of work; experience unnecessary if hard worker; salary drawn weekly, extra profits divided; $550 cash handles. Oakland Housing and Finance Company, 405 Easton bldg.

AUTO garage and repairing business PARTNERSHIP in BERKELEY; place estab. 5 yrs.; have 20 car storage; battery shop. Owner wants man who is energetic and good helper; $50 week can be drawn besides profits $650, terms to suit. 1007 BROADWAY, RM. 211

AUTO REPAIR shop partnership, loc. Lincoln highway. Will t..ch trade and go 50-50; $300 handles. H. Helm, 408 12th st., rm. 202.

CLEANING and pressing plant located in finest apt. house dist. of Oakland. Employing a tailor. Doing business of over $100 per week. Has pressing machine, sewing machine, work tables, racks, etc. Reasonable rent, $350 handles. See Mr. Schram at once, Rm. 310, 1706 Broadway, Oakland. NATIONAL REALTY SERVICE CO.

CHICKEN RANCHER wants a partner; would consider invalid, lady or gent. Box 3746, Tribune, Hayward.

CAFE—Partner, $25. 398 10th st.

Delicatessen Dept. Must Sell. SACRIFICE!
On account of ill health. Excellent business. See owner at stand. Stall 62 and 63, 6th St. Market. Gertrude Larsen.

FURNITURE store. Excellent location in best furniture city on coast. Low rent with lease. For particulars. Box M207876, Trib.

FURNITURE STORE, good location, new and used stock. Box M183240, Tribune.

GROCERY CORNER WITH APT.
Choice cash and carry location east of lake in large residential dist.; fresh staple stock groceries, candies, tobaccos, etc.; A1 fixtures, sales around $10 a day; modern 3 rm. apt., bath; rent $45; lease; invoice about $1000. Fixtures priced right. Oakland Housing and Finance Co., 405 Easton bldg.

GARAGE OPPORTUNITY 17TH AND WEBSTER
Will build and lease 100x150; possession in 90 days. Marshall & Burks, 389 17th st. Oak. 8263.

GROCERY, lunch and ice cream parlor, some notions. Fine paying business opposite high school where from 400 to 500 pupils attend. Good proposition for man and wife. Box M130313, Trib.

GARAGE OPPORTUNITY 17TH AND WEBSTER
Will build and lease 100x150, possession in 90 days. Marshall & Burks. 389 17th st. Oakland 8262

GROCERY, confectionery. Clean stock; 4 living rms Low rent. No competition Sacrifice; leaving city. Mr. Moores, 5019 E. 14th st.

GROCERY store a couple can run; rent $20 mo.; 3 rms. and bath; price $400 for quick sale. 1007 Broadway, room 211.

GROCERY and fruit store, reasonable price; long lease; good trade. 4905 Telegraph

GRO. BUS.—Closing out; sacrifice stock and fix. Quick buyer. 407 Alcatraz. Piedmont 5844.

GROCERY, 537 E. 12th st., new stock; fine fixtures; low rent.

GROCERY store nr. downtown dist.; will sell for inventory. Lake. 7571.

GROCERY candy, ice cream; bargain; $600. 1258 47th ave.

HEMSTITCHING, pleating and buttonhole business; cleaning and pressing; best season ahead; $50 a day; long lease; living quarters. Frtv. 4508.

I HAVE two patent pending inventions of high merit. Public enthusiastic and demanding same. Need capital to manufacture one or both; partnership or royalty. For particulars call or write Berton Heavner, 504 Webster st., Oakland, Cal.

INSURANCE business for sale; will sell cheap; make offer. 1524 9th st., Alameda.

LUNCH COUNTER, 10 stools; suburban place that takes in $30 day; rent $35 mo; 3 yr. lease Only $450. Act quick! 1007 BROADWAY, ROOM 211.

LUNCH counter, $250; snap. L. 6172

MANUFACTURING
and selling rights in United States for patented article. Big demand already in Cal. Best market in east. Prospects of $80,000 business this year. Full control for $5000. Box M134003, Trib.

MEAT market, 5384 Bond. Best in East Oakland. Phone Fruit. 3944, Sunday, 10-12. Owner.

PART.; excel. opportunity travel with author of moving pictures; $500 req. Box M130190 Tribune.

RESTAURANT SNAP
Established 17 years; strictly modern, all electric equipment and 3-year lease; fine paying business; owner retiring; located 43 miles from Oakland, town of 65,000 people; full price $4000. Call 1418 Franklin st.
LE DUE & McCAMMON

RESTAURANT BUSINESS for sale, $200; suitable for man and wife. Phone after 5 p. m., Fruitvale 1351J.

RESTAURANT—Good location, doing business over $100 a day; long lease; very reasonable rent; owner retired Box M130668, Trib.

RESTAURANT — Good location. Bargain. Complete $250. See Harry, 735 12th st.

RESTAURANT and lunch counter; good business. 3444 E. 14 st.

RESTAURANT, lunch counter oppos. Orpheum. Inquire 5633 E. 17 st

STEEL foundry, owner and operator in the east intends to visit this city, to locate a steel foundry here if possible, and would like to communicate with somebody, who is acquainted with conditions, as to power, buildings or site, and if any financial assistance could be had. Box M201795, Tribune.

SERVICE STATION—Partner to take full charge. $800 required. Fine location, cheap rent. BADGER [illegible] Kirkham street

SCHOOL STORE, handling candies and light groceries, rent $20 includ. 3 rm. apt.; $350 takes it. H. Davis, 408 12th st., rm. 202.

SHOE repair shop for sale; fully equipped. A real bargain. 3668 Foothill blvd.

If you see it in The TRIBUNE, tell them so.

OWN YOUR HOME

56 BUSINESS OPPORTUNITIES Continued

SOFT drink and cigar stand, centrally located, shady side of street. Owner, Lake. 8673. $450 cash.

SOME Tribune reader wants your housekeeping rooms — Advertise.

56A—BUSINESS OPPOR WANTED

HAVE up to $5000 to invest. What have you? Full particulars, private. Box M130240, Trib.

60 MISCELLANEOUS

FOR SALE
Advertising grouped by articles as shown by first word. One line, one month, $4.00.

BICYCLES—Dayton, Ivor Johnson; terms. Second-hand bicycles $10 up. Repairing. Wheel goods. E. C. Harrell 2014 Teleg. Lake 6021.

BASSINETTE; new ivory; for sale cheap. 995 Durant ave.

BASSINETTE, wicker, like new. Frtvl. 3383W.

BABY buggy, wicker; 1st class cond. Reas 2202 E 17 st. Frtvl. 1949W.

CHICKEN fence, never used, 127 ft. of 5 ft., $3.50. Lady's bicycle $10 3 sets painter's single and double blocks; 2 60-ft. lengths ¾ in. rope, new. 1511 E. 33 st.

CHRYSANTHEMUM plants, flowers 6 to 8 in. across, 8 colors, $1.20 doz.; no order under 50c; no stamps; ready now. Josie Smith, R. F. D. 1, box 131, Hughson, Cal.

CRIB, wicker. Ph. Ala. 1813W.

DOORS, garage, $15; 1 panel $3.50, 2 p. $3.50, 5 p. $3.00, glazed $4.25, sash, pipe, tubes, etc. H. F. Ronald, 1723 E. 12th St.

DIAMOND ring, jewelers' app. $325. Make cash offer. Frtvl. 4272W.

FINE PAINTS SOLD AT FACTORY
Save 20% to 50%. Everything guaranteed. Outside white $1.65 gal. Linseed oil paint, white and colors, $2.25 gal. Flat white, $2.40 gal. Velvet gloss white enamel, $2.65 gal. Porch paint $2.75 gal. Brushes, varnishes, etc., priced low
GIBSON PAINT CO.
Factory, 1645 E. 12th st. Mer. 2082

FRUIT trees, special 50c each; fine manure 50c sack. Ashby Nursery, 2906 Ellsworth. B. 1476

FOR your own price! Offer wanted. Doors, windows and incubators. 3509 38th ave. Ph. Frtv. 2530W.

GARDEN hose, 8c foot up; also belting; all sizes. 813 Bdwy.

LUMBER AT DOLAN'S
2149 E. 14th St., Oakland.
New lumber, million feet, half saved. New lumber, roofing and finish for garage 10x16; $35.00. Mill work, store fixtures; counters made to order. New French garage, 1, 2 and 5 panel doors. New windows and sash. Best woodcore wallboard, 4 cents foot. Chicken wire, 1 cent sq. ft. Plumbing, new bath tubs 50c on the dollar. Roofing, 1, 2 and 3 ply reduced. See us. Send for prices; you will say, "I am surprised what I have saved at Dolan's." 2149 E. 14th St., Oakland Phone Merritt 111.

MANURE, barn yard rotted; delivered, sack or load; best quality. Walter E. Miller, Pied. 2578M.

MANURE, etc. Trinidad. Pied. 5314W

MANURE, rotted. 50c sk. Thorn. 2046

MILL blocks; 25 sacks, $4. M. 3982.

Oakland Wrecking Co.
Office and Yard, 2716 San Pablo ave. Phone Oakland [illegible]

RING—Gent's beautiful solitaire diamond, ½ karat, set in white gold, $150.00 if taken at once. Ladies' beautiful diamond ring, $60.00. 1031—32 St., nr. San Pablo.

SINKS (W. E.), $3.50
W. E. wash trays, $8.50; toilets, $19. Gus Thaler, regist. plumber, 7th-Fkln. not Bdwy.

SEWING MACHINES
$8, $12, $15, $25 up to $55. Sew. Mach. Storage Co., 623 14th st.

SEWING MACHINE SALE
65 sent us for sale this week. Sewing Mach. Storage Co., 623 14th st.

SASH, doors, garage doors; new stock; low prices. Kavanagh Bros., 1151 E. 12 st. Mer. 4107.

SPRING wagon, buggy, carts, harness, saddle, racing sulky, etc; your own price. 5014 E. 14th st.

SEW. machs. used $5 up. 3824 E. 14 St.

SEWING MCH., Singer; like new. 2150 Brookdale ave. Frtv. 4071.

SOME Tribune reader wants your housekeeping rooms — Advertise.

SPRAY pump. Berkeley 2281.

SEW. MACH., good, $10. 614 14th st.

"THE HISTORY of Our Country." Complete set, new, eight volumes, cheap. 693 Aileen st., Oak.

TRELLISES, Garden Houses. 1338 E. 14 St.—Campbell's. Mer. 68

WALL PAPER and paints, papers 5c per roll and up. Good paint, $2.15 gal. M. Friedman & Co., 1916 San Pablo, 3332 E. 14th st.; 2040 Univ., Berk.

WOOD, heavy, 16 sks $5 Mer. 3982

60A—MISCELLANEOUS WANTED

AA—CLOTHING BOUGHT
$7.50 and up for men's suits, ladies' clothing. Call any time. Golden West Clothing Co., 539 8th st., bet. Wash. and Clay. Lake. 4185.

BOOKS bought by Hardy. Lake. 7559

BUY ANYTHING. Will call; O. 6731.

Diamonds and gold wanted for making jewelry. H. Loeb, Manufacturing Jewelry. 467 13th st. Rooms 26 and 27.

62 BUS. EQUIPMENT TYPEWRITERS ETC

CASH register, National Itemizer, cost $380; will sell reasonable. Apply 1297—58 Ave.

CASH REGISTERS, SCALES, ETC. 384 12th street Oakland 70.

CASH registers, only used 3 mo., $65. Call 578 7th st.

COUNTERS—Two for sale very cheap. Phone Fruit. 3330M.

CANDY jars, equipment 481 7 st.

DESK EXCHANGE Buy and sell all kinds office furniture Parish Furniture Co., 557 12th Lakeside 1359

DESK Chairs, tables. Price will interest you. 516 13th st.

DESKS, chairs and files, used, for sale. 1539 Webster st.

OFFICE furn., fixtures. 735 12 st.

SCALES All bargains, easy terms. Rebuilt Dayton Angldile Toledo Scales, 324 12th st., opp. Stadium Garage. S. & F. R. Gray.

SAFE—Inside dimensions, 18 inches wide, 30 high. Terms. See at 1818 Harrison St.

SOME Tribune reader wants your housekeeping rooms — Advertise.

SAFE, vises. 721 Clay st.

TYPEWRITERS — Sold, rented, repaired, inspected, exchanged, complete service of every kind for typewriter users. Remington Typewriter Co., 317 13 st Oak. [illegible]

TYPEWRITERS, rebuilts and used, rented, sold, repaired. We save you money. O. 4993; 1521 Franklin. Bay City Typewriter Co.

TYPEWRITERS, large selection; all makes, used, rebuilt; easy terms. We rent, repair. Oakland Typewriter Exch., 581 16 st. O. 9219.

TYPEWRITER, Remington No. 10, and 4½ ft. office counter, at 790 Excelsior ave., Oakland, Phone Merritt 1033.

OWN YOUR HOME

62—MUS. EQUIPMENT FOR SALE Continued

UNDERWOOD
and all other makes.
SOLD AT $5 PER MONTH.
WHY PAY RENT?
Guaranteed factory rebuilt like new. Five years' (FREE) service.
TYPEWRITER GUY
17TH AND SAN PABLO. OAK. 9264

63—MACHINERY, BOILERS, TOOLS

CONCRETE Mixers, 10 ft. and 12 ft. Power-side skip. Box M207787, Trib.

CONCRETE mixer, cheap. 1521 3 av

STEEL split pulleys, transmission equipm. and belting. Benner Mach. Wks., 5th and Oak sts.

68 RADIO

CABINETS built to order, $5 up. Logue Furn Co., Lake 7869 2d st., between Broad and Wash.

COMPLETE sets, $12.50. Mer. 4201.

FREED Eisemann 5 tube Neutrodyne sets now in stock. Howard, the Radio Man, 2116 Central Ave., Ala. Open evgs. Ala. 999

HAYNES 3 tube D. X. receiver; fine tone; selective. Even., 874 41 st.

RADIO sets made more selective; rebuilt, rewired. Spencer Electric Co., 320 12th st.

SLEEPER sets demonstrated; no aerial used. Berk. 7513J. evenings.

3 TUBE SETS installed complete with loud speaker., $65. 888 34 st.

65 HOUSEHOLD GDS

Advertising grouped by make as shown by first word. One line, one month, $1.00.

Acorn
STOVES AND RANGES FURNITURE
LOW PRICES AND CREDIT GO HAND IN HAND HERE
ERDMAN-SCOFIELD CO.
518 12 ST. Lakeside 6844

ANTIQUES
In mahogany, walnut; repairs and upholstering. CAMPBELL ANTIQUE SHOPPE, 4131 Piedmont Ave. Humbolt 824.

BEDROOM SUITE
4 piece suite, the bow foot beds, dressers, chiffonettes dressing tables, walnut or ivory, complete, $106; also some 3-piece suites, odd pieces, at real money saving prices. Come save with Sam Berger at 2262 San Pablo, near 23d st.

BUFFET, oak with plate glass mirror; large lea. rocker, Morris chair, ironing board. at your own price. 4021 Carrington St. Ftvl. 5735J.

BEDROOM set, walnut; large walnut bookcase, heater, etc. 1524 Morton St., Alameda.

BEDS—"California" wall beds solve the sleeping prob., apt. or home; $26 up. 165 13th st. Lake. 1196.

BAKE OVEN, electric; one white tile, four decks, like new; located at 3148 E. 14th st.

BOOKCASE, writing desk, single iron bedstead; bargain. 1511 E. 33rd st

BABY BED and mattress, perfect cond., $7.50. Merritt 5169.

CHESTERFIELD SUITES
$210---$298
Chase Velmo Mohair; custom made. MacNAUGHTON & LEON 2805-7 Telegraph Lake 1273

COAL RANGE, 6 hole Universal; ½ price, $50. 2034 Lincoln st. Berk. 2814J.

CHESTFLD., bedrm., dining suites, 20% off. Cross, 2501 San P. L. 6530.

CHESTERFIELD, taps. 582 29 st.

DIN., liv. rm., bed room sets, rugs, gas range; prin. only. 536 42nd.

DINING set, w. m., 54-in. tab., 6 leth. chairs, $70; also other furniture. 3863 Piedmont ave.

DIN. SET, walnut, $58; Davenport and pad, $28 50. 1818 San Pablo.

DRESSER, chiff., $14.50; chairs $1.25, din. table $12.50. 2017 S. Pab.

DISHES, glassware. 591—7 St.

FURNITURE
3 pc. velour Chesterfield suites, brand new, spring construction throughout, $107.50; 3 pc. mohair Chesterfield suite, like new, $115; walnut dining table, 6 genuine leather seat chairs, $57.50; 5 pc. hardwood bedroom set, $85, also floor lamps, spinet desks, Simmons beds and all other furniture on our floors at the lowest prices in Oakland. W. H. Edwards & Sons, 487 20th st., bet. Brdwy and Telegraph.

FURNITURE and rugs—Our 1923 record! 87 homes furnished! Fine furniture only. A separate store now devoted to used furniture. Full value allowed for used furn. in exchange. Open evenings. LAFFERTY'S L. 1428. 2118 Telegraph Ave.

FURNITURE displayed and sold from warehouse means lower prices to you. Beautiful selections of high grade eastern made goods are awaiting your inspection. Terms if desired. Security Warehouse, 6th and Market, Oak.

FURN.—If in the market for furniture get our prices before buying.
Co-Operative Furn. Co.
1553 to 61 Grove St. Open even. Oakland's Lowest Price Store.

FURNITURE, including living and dining rm. sets, rugs, etc.; practically new, will sell cheap; principals only. Call 438 Euclid ave., [illegible]

FURNITURE, rugs stoves, linoleum, etc; save 10% to 20% because of low rent; only 3 blks. from 12th st E. Bercovich & Son, 531 8th st.

FURNISHINGS complete of 5 rooms including dining set, stove, etc.; fine cond.; very reasonable. 5560 Broadway. Pied. 2127W.

FURNITURE of my bea. Berk. home must be sold at once. Am leaving the city. 1105 Oxen ave. Lake. [illegible]

FURN. handsome, suit. for restaurant or ice cream parlor, must be sold; very reas. 663 22d st.

FURNITURE for 3 rooms, sacrifice; 4 rooms for rent. modern; first floor, 905 Grove st.

FURNITURE, new and second hand cheap. W. J. Daly 1300 E. 14th

FUR. and desk, used. 2017 S. Pablo.

GAS range, Wedgewood, with incinerator attached, reasonable. Also 2 large rugs. Mrs Smith, 3532 Ardley ave. Mer. 2427.

GAS range, white enamel; right hand oven. Dangler, 410 2nd st., cor. Bdwy.

HOUSEHOLD, complete, six rooms, including $150 Victrola. Price $400. 501 Walsworth ave, cor. Santa Clara. Owners.

LIVING room set, of rattan furniture. 608 American Bank bldg.; hours 11 to 5 p. m. Oak. 9291.

MATTRESSES 40 lb. floss felt $14.95; 40 lb. cotton, $8.95, also remade, day serv. 569 16th st Lake 6056

RUG; bargain; Chinese rug 9x12, best quality; $150; inspection evenings or Saturday afternoon or Sunday at 5399 Belgrave Place

RANGE, good gas Reliable. 2271 23rd ave.

STOVE—Universal combi., [illegible] Frtv. 5455J.

STOVE, wood and coal, kitchen table, spring couch Pied. 3841R.

SIDEBOARD, oak plate glass mirror; reasonable. 658-54th st

SOME Tribune reader wants your housekeeping rooms — Advertise.

WASHER, late mod elec., copper tub. Bargain. 3118 E. 14 St.

OWN YOUR HOME

65—HOUSEHOLD GDS. FOR SALE Continued

Washing Machines (cabinet electric)
"APEX"
America's foremost washer At Forced Sale Prices.
The $160 No. 1 size, $92.50.
The $170 No. 2 size, $98.75.
Terms to suit.
Substantial discount for cash.
Brand new machines at the price they will be worth after 5 years usage.
THE SYSTEM, 710 Washington St. Phone Lakeside 7486.

WASHERS, electric, returned by dealers; rebuilt in our factory, $15; dealer's price $157. See only at factory. Federal Electric Co., Emeryville. Humboldt 86.

WASHER; new; cost $150; sell for $70; swinging wringer. Box M130766, Trib.

WEDGEWOOD comb., dining room set, Congoleum rugs. 3036 14th ave. Merritt 2090.

WASH. A. B. C. cylinder, $52 50. A bargain. 1701 Bdwy.

65A—HOUSEHOLD GOODS WANT'D

AT DAVID BERCOVICH'S you get more for your furniture and household goods than you get elsewhere. 1007 Clay. Oak. 520.

AA—We buy old furniture, rugs and household goods. Lak. 5053.

ANTIQUE chairs, mirrors. 751 7 st.

BEST prices paid for used fur. Victorian Fur. Co., 2210 S. Pablo. L 1058

CASH paid for furniture and junk. Call anywhere. Piedmont 3680J.

FURNITURE. Best prices. Lake. 3084

GROTE Buys your furn., rugs; top prices. 1853 S. Pab. L. 4929

HAVE U furn. to sell or exch.? If so, ph. Lake. 2183 for best prices. Co-operative Furn. Co., 2553 Grove

WE PAY MOST CASH
For your furn., rugs, household goods, pianos, victrolas, etc. W. H. Edwards & Sons. Lake. 5053.

WE BUY FURNITURE AND HOUSEHOLD GOODS. E. BERCOVICH & SON; Oak. 6989.

WE pay cash for used furniture. Phone Fruitvale 3863.

66 MUSICAL INSTR.

Advertising grouped by article as shown by first word. One line, one month, 4.00

ANDREW KOHLER player; 88-note. $195 00; $5 00 down and $5.00 monthly. 575 14th St.

BAUS piano, upright; beautiful hand carved case, mahogany; $217. Kohler & Chase Bargain Basement Rooms, 535 14th st.

BYRON MAUZG 88-note player; reconditioned; 50 rolls music and bench; $295, on time. 575 14th St.

CLARINETS, French Boehm 17-6 $56; buffet $115; clarinet and saxophone accessories. O'Malley's Drum Shop, Room 216 Lurie bldg

Fischer piano, upright, ex cond., $147 Kohler & Chase Bsmt. R., 535 14th

GRAND piano, phono. console; fine dark mahogany, reg. $250; sacrifice for half. Ph. Berk. 8122.

J. & C. FISCHER upright; fine tone; sacrifice at $165.00; easy terms if responsible party. 575 14th St.

KOHLER player, fumed oak case, 88 note, bungalow size; regular $585. Price $315. Kohler & Chase Basement Bargain Rms., 535 14 st.

PHONOGRAPH table with Pathe attachment and records; first class condition; for sale or exchange for dark stained bed with springs. Phone Berkeley 6532W.

PIANO, upright; good condition; no reasonable offer refused. Lakeside 2338.

PIANO, upright, reasonable. 5255 Boyd ave., near Clifton.

PIANO; exceptional; $150. B. 1972J.

PIANO—536 42d st Humboldt 839

PIANO, upright, $85, Fr. 4252W.

PIANO, splendid condition. B. 2281.

SOLOELLE tone coloring player piano, wonderful value for any one wanting the best. Very little used. Fifty rolls with this player; $467, terms to please. Kohler & Chase Basement Bargain Rooms, 535 14th st.

SOME Tribune reader wants your housekeeping rooms — Advertise

STEINWAY upright, mahogany case, sold originally for $1100, now $385. Kohler & Chase Basement Bargain Rooms, 535 14th st.

SAXOPHONE, 2 B flat straight C melody; both silver fin. and in A1 cond. Fruit. 4503.

VICTROLA, mahogany. Pd. 3492W.

VICTROLA, new. 582 39th st.

WEBER upright; beautiful tone, case little damaged; $115.00; $1.00 down and $1.00 a week. 575 14th St.

66A—MUSICAL INSTRUMTS WNTD.

PIANO. Berk. 2197J and Thorn. 1337.

AUCTION SALES
ARE printed on the financial pages Realty auctions appear under "Houses For Sale" (class No. 41)

70 DOGS CATS BIRDS

Advertising grouped by breeds as shown by first word. One line, one month, $4.00.

AIREDALE, pedigreed, 1028 5th ave. Phone Merritt 4493.

BIRDS Dogs, supplies. C. E Hill Co., 418 11th St. O. 7151.

BOSTON Terrier pups, very reas. Elm. 2095. 1912 102nd ave.

COLLIE-Sheppard pups, beauties; fine for children; males and females; $7 50-$15. Phone Pied. 4375M; 923 Arlington ave.

FOX TERRIER, male puppy for sale. 10510 E. 14 st.

PARROT, wonderful talker; young and beautiful, with new round cage; $50. 2181 39th ave.

PETLAND—Dogs, puppies, Persian kittens, supplies. Prize dogs cats at stud. 1549 E. 12th st. Mer. 3900.

PARROTT and cage, fine talker $25. Pied. 1897J; 945 42 st.

70 DOG AND CAT HOSPITAL

CATS and dogs boarded and treated. 1537 E. 12th st. at 16th ave. Dr. Tummis. Merritt 1590

70A—DOGS, CATS, BIRDS, WANTD

PUPS WANTED. 6504 E. 14 st.

71 POULTRY—SUPPL

BABY CHIX, 10c EACH
Reds, Rocks, Brown Leghorns, Minorcas. Lindstrom's, 1935 Teleg.

BABY CHIX, TURKEYS
C. E. Hill Co., 418 11th st. O. 7151.

BABY CHICKS—Choice W. L. and R. I. R. Wilson's Hatchery, 1500 40 ave. Tel. Fruit. 1813J.

BL. Minorca, R. I. R., Ancona hatching eggs. 1054 62d st. P. 7446J

JERSEY, Black Giant and R. I. Red hatching eggs. Ala. 1824.

R. I. R. setting hens, setting eggs, $1.50 for 15. Thoroughbred stock. Mrl. 188

R. I. R. and W. L. hens and 2 roosters for sale. 1811 Fruitvale Ave.

R. I. R. baby chicks. Fr. 3270W

TURKEY EGGS, $2.50 a setting. Turkey mother with young turkeys. Apply West Place, Woodrow ave., Kelly Hill, Hayward, Route 1, Box 383.

72 LIVE STOCK

COW (fresh) and calf. Fr. 3270W.

OWN YOUR HOME

BEES

$5 COLONY; honey 10c. Mer. 1451.

80 MOTORCYCLES.

INDIAN CHIEF, 1st class order; very cheap for cash. 87 Vernon st., near Pied. baths.

INDIAN Scout model, 1920; good condition; generator, lights. Pied. 7191M

MOTORCYCLE—Our collector can't ride a motorcycle. Real bargain, terms. Olin S. Grove, 517 13th. Oak. 5444.

MOTORCYCLE, Ex., $50. 3218 Maine st. Frtvl. 1252W

SPOT CASH for late Harley-Davidson motorcycles, sold on easy terms. Oakland Motorcycle Supply Co. 270 12th st. Ph. Oak. 355

80A—MOTORCYCLES, Etc., WANT'D

OLD H. D. motorcycle, any condition. O. Smith, Oak. 2879; 2936 Telegraph ave, Oakland.

81 TRACTORS TRUCKS AND COMMERCIAL CARS.

TRAILERS: 2-wheel, 4-wheel. Wood Bros., 6th and Fallon. Lake. 1131

1919 ¾-ton Rep truck, A1 cond. repainted $300 2911 Shattuck

A—TRACTORS, ETC., WANTED

TRUCK, ¾ to 1½ t. Thorn 469.

83 AUTOS FOR HIRE WITHOUT DRIVERS

AA—NU KAR AUTO RENT
We rent all makes; new cars, open and closed; new Essex coaches and tour., without drivers. 211 12th st., nr. Alice; Oakland 8151

AUTOS, TRUCKS, RENT
You drive. L. 203. 12th and Oak sts

BATES FORD SERVICE FORDS WITHOUT DRIVER OAKLAND 635. 180 12TH ST

4 CYL. $3.50; 6 cyl. $5 per day. 79 12th st. Phone Oak. 6360.

33A—HOUSES WNTD UNFURNSHD

LADY or boy with touring Ford to drive around town Saturday a. m. Call before 8 a. m., 1546 32 st.

84 AUTOS FOR SALE

Advertising grouped by make of car as shown by first word. One line, one month. $4.00

AUBURN Sport, '23; cost $2300; run 8000 miles; perfect cond., $1100 '20 Templar Sport, a real car $750. '23 Star tour.; '22 Ford, cords, road., $212.50. Ford, box back, $65. F. H. Dailey, lot East 12th st. at 23rd ave. Ftvl. 1440

AUBURN, 1920; wonderful buy, must be given tryout before appreciated; $150 down will buy, easy terms. 5 to 6 p. m., R. M. Eads, 808 Isabella st., Isabella apts.

BARGAINS
Maxwell $75
Mitchell 80
Chev. 100
Chandler 100
Hupp 125
Dodge 150
Chandler Tr....... 500
Chandler Disp..... 550
Hupp 750
Chev. Sedan...... 825
$400 Miles—$100 Extras
Oakland 800
Hupp '24 Demo... 1200
No brokerage or broker. We handle our own papers. You deal with us entirely.
HUPP AGENCY
3080 Broadway
Cor. Brook St.

BUICK-6, 1924, $1385
Tour., brand new; 4-wheel brakes. 2 bumpers, extra tire, trunk rack, sun visor, stop light, motometer. Owner not able to meet payments. Left for sale at Glenn Motor Co., 2019 Broadway.

BUICK 6, touring; in excellent condition. A dependable car at a bargain. See at Clinton Park Garage, E. 12th st. near 6th ave.

BUICK "6" touring; good condition. Bargain, by owner 1214 52nd ave.

BUICK 5-pass.; cord tires; $225; easy terms. Fruit. 5128.

BUICK '19, $125; in good all round. 1103 Jackson. L. 9977 aft 5.

BUICK 6 coup, A1; snap. 427 E. 12 st.

CHANDLER tour, good appearance; engine just overhauled; wonderful family vacation car; powerful; $220 Phone Thornwall 3728.

CADILLAC, $150; old model; very good condition. Give phone number. Bargain Box M130321, Trib.

CHEVROLET, 1920 model, $150 in extras Price $185 cash. T. J. Wheatley. Ph. Ala. 4071J eves.

CHEVROLET touring, good condition, $75. 4157 Broadway, cottage rear of store.

CASE 6, late '20; first class; must sacrifice $600. Pied. 4390M.

CADILLAC; late '23 phaeton, run 6000 mi. Owner, Lakeside 2736.

CHANDLER Dispatch sport; a beauty; new tires $175 down. L. 1507.

CHEV. F. B., $250; terms; good condition; by owner. Pied. 6507J.

CHEV. rd., '21; tires good; $150, $25 down, [illegible]

DORT, 1921 touring; good looking; fine condition, $375; will trade Field & Lee, E. 14th at 39th ave.

DODGE, 1919 touring, running order, $225. Will trade. Field & Lee, 39th ave. E. 14th.

DODGE '18 roadster; $200. 246 12th st., Oak.

DODGE, '21 road., $400, a real bargain, A1 cond. P. 4318W.

DODGE business man's coupe; almost new, $875, terms Lake. 1507

DORT tour, $125. 2131 E 20 st.

FORD, 1921 touring water pump, stop signal, extra tire. $185, $65 down, $18 monthly. Field & Lee, E. 14th at 39th ave

FORD truck, 1922, 2-speed transmission, body and cab; almost new, bargain; terms. Mr. Poland, Lakeside 5800.

FORD roadster; excellent cond.; fully equipped; like new; 5 tires; $300, terms. 2015 Broadway.

FRANKLIN, 1917, for sale cheap. May be seen after 6 p. m., 22 Moss [illegible]

Ford Tour., 1922 good rubber; perfect mechanical cond.; $190; terms, 721—16 St., morn. or evenings.

FORDS, chassis with or without panel delivery or roadster bodies. 690 15th st

FORD '17 touring; good running order, $25 down, $15 month. Field & Lee, E. 14th at 39th ave.

OWN YOUR HOME

84—AUTOS FOR SALE—Continued

50 USED CARS
AUCTION SALE
at Wreckers' Prices
Saturday, March 22, at Noon
JACK'S AUTO MARKET
1936 Broadway, Oakland

"ASK THE ENVELOPE" AND KNOW THE TRUTH ABOUT
HOWARD USED CARS
"Competition is the life of trade." Where there is no cleaned and repaired. development. Competition in the Used Car business is the short cut to better merchandise — better policies, and better service. Competition has benefited the buying public. Our "Ask the Envelope" plan is a step forward—a step ahead—a plan that fulfills the desires of the public and marks a new high standard of Used Car values. You will benefit—"Ask the Envelope"—TODAY.
1923 BUICK 4 Coupe..$1000
1923 BUICK 4 Road... 650
1922 BUICK 4 Tour... 550
1920 BUICK 6 Road.... 550
1923 FORD Coupe...... 375
1923 CHEVROLET Road 425
1919 CHEVROLET Tour 150
1923 FORD Tour....... 300
1916 BUICK 6 Coupe... 350
1921 CHANDLER Disp... 750 Calif. Top.
1918 STUDEBAKER Rd. 200
Used Car Department
HOWARD AUTO CO.
23rd and Webster
Lakeside 139

ESSEX coach, 1922. Snap for cash. Call evenings. Hobart's garage.

FORD sedan, looks and runs perfectly; $250, easy terms. Lake. 1507.

FORD touring, good running order, starter; $30 down, $15 month. Field & Lee, E. 14th at 39th ave.

FORD coupe, 1923; a little beauty; $125 down. Lake. 1507.

FORD coupe, '22; A-1 cond.; $150 of extras; $325. L. 9086, apt. O.

FORD COUPE, 1922; $285 cash; A1 cond. Fruit. 4503.

HUDSON SEDAN '23
7 months old; run 4000 miles; extra tire; bumpers front and rear; cost $2450, must sell at once, $1575; will give reasonable terms. Phone Piedmont 7930W between 6 and 8 p. m.

HUDSON coach, $1250; like new. Trade for real estate. 962 Rose ave. Pied. 7103J.

Hudson Coach, $1075
Late 1922; lowest priced coach in city; as good as any made; has always had careful driver and has never been abused. Terms to right party. For sale at Glenn Motor Co., 2019 Broadway.

HAYNES T. '20; just overhauled; 7 good tires; $150; extras; will take car in trade; private owner; $650. Fruitvale 4199.

HAYES 6 tour., $125; a snap. 2471 Shattuck, Berkeley.

HUP, '21; 11,000 mi.; leaving. M. Wood, 1722 Chase St., Oak.

Investigate the Certified Used Ford Plan!
Certified used Ford — SOLD ONLY BY EAST BAY AUTHORIZED FORD DEALERS
Be Sure It's a "Certified"
See your nearest dealer and examine these cars.
East Bay Authorized Ford Dealers

JEWETT, 1923, like new, $225 down, $40 per month. 2471 Shattuck, Berkeley.

LATE roadster; new motor and paint; sell for bal. due; condition guaranteed. Fruit. 5128.

LEXINGTON, 1923—Good condition 844 51st ave. Ftvl. 701W.

MARMON coupe, late 1921 model, private car. Call owner, Oakland 4965.

OLDS 8, 1919; new paint, new top, cord tires; guaranteed in very best mechanical condition. Must sell at sacrifice, $300. Phone before 10 a. m., Lakeside 5586. Later Merritt 5622; 525 E. 12 st.

PREMIER sedan; latest model; run 4000 miles; absolutely new; cost $6100; owner going to Europe; must sell immediately; see car and make offer. Oakland 3032.

SCRIPPS-BOOTH 1922 touring; Continental motor, new tires; perfect condition; cash; do not call Sat. or Sun. M. J. Vayssie, Hotel St. Paul, 12th and Clay sts.

SHERIDAN tour., 1921; extra fine buy; $100 down. 2471 Shattuck, Berkeley.

STAR coupe, 1924; almost new, $650; easy terms. Lake. 1507.

SOME Tribune reader wants your housekeeping rooms — Advertise.

VELIE 1921 touring, refinished; $125 down, $40 per mo.; new tires. 2171 Shattuck ave., Berkeley.

WESTCOTT roadster; mechanically perfect; $300 for quick sale. Owner, 1308 Adeline st.; Lakeside 2495.

EVERY ADVT. IN THIS BORDER IS NEW TODAY. READ EACH.

OWN YOUR HOME

84—AUTOS FOR SALE—Continued

REAL VALUES
1923 Chevrolet Tour....$425
1923 Chevrolet Road... 425
1923 Chevrolet Coupe.. 625
1923 Chevrolet Sedan.. 725
1923 Star Sedan....... 625
1923 Star Coupe....... 400
1923 Ford Coupe....... 425
FIELD & LEE
3545 EAST 14TH ST.
OPEN EVENINGS UNTIL 9 O'CLOCK

WE HAVE
CADILLACS
IN ALL BODY STYLES AND YEAR MODELS.
Model 61 Cadillac Sedan $3250
Model 61 Cadillac Victoria 2750
1921 Hudson Sedan...... 1100
1922 Studebaker Touring car 750
1922 Jordan Blueboy..... 1750
1923 Reo Sport.......... 1150
These are all in first-class condition, have good tires and new paint.
(Terms—No Brokerage)
DON LEE
24th and Broadway, Oakland

20 CARS to be sold for balance due on contracts today; hurry if you want a bargain; some ideal family cars; 2 Clevelands, 4 Chandlers, 1 Hudson speedster, 1 Dort, 2 Studebakers, 2 Dodges, 4 Fords, 1 Buick and others; all will and must be sold today. 166 12th st.

1923 Buick 4-pass. Sport; many extras; like new.
1920 Buick Touring.
1923 Chalmers Touring. Many extras. Run but 7000 miles.
1922 Franklin 4 dr. Sedan. Cannot be told from new.
1920 Franklin Sedan, wire wheels. Like new.
1921 Franklin Tour. Calif. top.
1919 Marmon Tour. Rebuilt and repainted.
1922 Marmon Tour. Calif. top. Used very little.
1921 Marmon Sedan. Renewed.
1918 Cadillac Sedan. Renewed like new.
Butler-Veitch, Inc.
2536 Broadway.
Lake. 4400.

85 AUTOS WANTED

Autos Wanted
Wanted at once, 100 good used late model cars for export. Will pay you highest cash price. Phone Oakland 1614 or call at 2329 Broadway, Oakland.

AUTO; will trade lot in Lakeshore Highlands. Fruit. 5105W.

AUTO wanted exchange for big lot. Price $1250. Owner, Pied. 7166J.

AUTO—Give diam ect. Fr. 4252W.

CASH for used cars; need 25 for a new lot at East 12th st. and 23rd ave. Ftvl. 1110.

CASH for your car. See Mr. Paps, 2309 Broadway. Lake. 1727.

EAST OAK. bung equity for coupe. Lake. 5202. 733 Broadway.

FORD, late closed mod. 485 7th st.

WANT 1923 Chevrolet roadster in good shape; will pay cash. Phone Richmond 709W after 4:30 p. m. or call Sunday at 2416 Andrade blvd., Richmond.

WILL TAKE car and some cash as first pay on 5 rm. mod. bungalow, near Tech. High. Full description. Phone Pied. 5733W.

WILL trade equity in lot with small home in Hayward for used Ford. 828 14th st., Oak. 1700, Mr. Thomas.

WANTED, used Dodge car or Buick roadster from private party. Box M205067, Tribune.

86— AUTO BODIES AND TOPS

BODIES, new and used, all styles. Tops and windshields. Case Used Body Shop, 367 12th st., Oak. Lake 4932. 901 G. G. Ave., S. F.

FORD speedster bodies $18 up. 3608 Kingsley st. Merritt 3449

87 AUTO ACCESSORIES

FORD delivery box, $12.00. 1205 Spaulding, Berkeley.

88 AUTO REPAIRING

A FORD specialist, work guar., at your home. 448 East 16th. M. 5574.

GUARANTEED repairs at your home or here. A. E. Larson, 1364 32nd st. Phone Piedmont 3684W.

ROHNE RADIATOR CO.
Auto truck, tractor, radiators built, re-cored, rep'd. 1223 E. 12th St.

SAVE money, help expert repair your car here or your place. 2417 Webster; O. 7108 or L. 8617.

91 AUTO TRIPS

GRAND Junction, Colo., Saturday or Sunday. Room for 2 or 3 passengers. Ph. F. 3871J.

L. A. next week. Hudson sedan. Please call 11 to 12 or write apt. 6, 610 8th st.

SEATTLE—Sed., take 4. M. 4921.

92 CAMPERS' SUNDRIES

ARMY tent for sale cheap. Call 5014 E. 14th st.

CAMP CAR—Bed, wardrobe, dresser, ice chest, lavatory, stove, table, lights; complete; fine finish inside and out. Sell cheap or trade for light car. Box M205272. Trib.

OWN YOUR HOME

PETITIONS TO PAVE GRAND AVENUE OUT

City Commissioner Says That Steps Have Been Taken to Improve Street; Peralta Betterment Is Considered

Grand avenue, known for years as "the scandal of Oakland" because of its paving, is now on the way to recovery, according to officials of the street department, who assert that petitions are now being signed for a complete repaving of the entire street with standard materials.

"If there is any street in Oakland entitled to good paving it is Grand avenue" admits City Engineer W. W. Harmon.

Commissioner W. J. Baccus who has heard the surface of Grand avenue commemorated in song and story for years, asserts that "at last we are on the way to kill all the jokes about Grand avenue, including that one about the pattern being taken from a wash-board." In six months, he promises, there will be no further remarks about Grand avenue from any source.

Another street about to be improved is Peralta street. Since the Southern Pacific's main auto ferry changed to the foot of Oakland pier, all North Oakland and Berkeley traffic now goes to Peralta street, making it a through thoroughfare. Traffic on Peralta, it is alleged, has increased 500 per cent in six months, with a probability of further increases shortly

SUPPLIER OF RUM TO GIRL GIVEN LIMIT

Dan Noziglia of Richmond, Convicted of Furnishing Minor Booze, Sentenced to 150 Days' Imprisonment

RICHMOND, March 21.—Dan Noziglia, aged 42 years, was sentenced today by Judge C. A. O'Dell to serve 150 days in the county jail at Martinez for giving liquor to a minor girl. He was found guilty Tuesday by a jury.

In sentencing Noziglia Judge O'Dell pointed out that Noziglia was old enough to be the father of the girl in the case who is the 17-year-old daughter of a Richmond resident. He also called attention to the fact that Noziglia is the father of a boy the same age as the girl, to whom he was accused of giving intoxicating liquor.

The judge added that it was his duty to give Noziglia the heaviest sentence possible in order to strike a blow at the conditions which were exposed in the course of the trial. The jurist characterized these conditions as deplorable.

It was testified during the trial that for the past year it has been a practice among a certain group of youths and young girls to give wild liquor parties in the homes of some of the members of the group. They are also said to have gone to public dance halls for their parties, the youths bringing the liquor with them. Some of the private parties are said to have been given in Oakland.

It was stated that an appeal would be made in Noziglia's case

"Rink-a-Tink" and His Boss

BILLY BEAUMONT, boss of "Rink-a-Tink," the wire-haired canine appearing with Billy in the photograph, is broken-hearted because the dog has suddenly turned up A. W. O. L.

PET DOG GONE, AUTHOR'S LITTLE SON LOSES PAL

It's pretty hard to be only three years old, and to have your Daddy give you a nice Christmas present, and then to lose it through no fault of your own. At least, Billy Beaumont, son of Gerald Beaumont, the author, feels that way. Billy lives at 609 Santa Rey avenue, and "Rink-a-Tink," high bred puppy, lived at the same address until very recently.

"Rink" is a wire-haired fox terrier whose sire was an "all-cup winner" in Canada. He and Billy were pals from the day the pup was tied to the Christmas tree in the parlor. Somebody left the back gate open Wednesday, and "Rink" strolled out into the wide world. He hasn't come back, and as he isn't old enough to read the classified "ads," perhaps he doesn't know that he should come back immediately. Beaumont isn't doing much writing these days. He promised his small boy that he'd fetch "Rink-a-Tink" back, and now he's out trying to make good.

ELKS' BUILDING PLANS APPROVED

Construction of the proposed new Elks' building of 14, and possibly 17, stories at Twentieth street and Broadway, is to begin as soon as the necessary material can be obtained, it was announced today, following the unanimous endorsement by the lodge membership last night of the plans submitted by the Elks' Hall Association.

The plans at present call for a building which, surmounted by a three-story dome, will attain a height of practically 14 stories. Authorization was given the Elks Hall Association, however, to add two or three more floors before the structure is finished, in the event that they believe it advisable

The main portion of the building will be eight floors in height. Rising from the southern part of this will be a tower, 100 by 35 feet, of three floors, which will be topped by an ornamental dome. The lower floors of the building, which will fill the lot at the southeast corner of Twentieth street and Broadway, will contain stores on the ground floor, and above these the club rooms and gymnasium. The tower will be given over to living quarters. Upon the association's decision as to how many living rooms will be needed depends whether or not the extra two or three stories are to be added

The building will cost more than [illegible] in addition to the $205,000 paid for the site.

The plans, which were prepared by Architect William C. Knowles, call for completion of the building within 14 months after construction is started.

The plans were submited at a meeting of the full membership of the lodge last night by the Elks Hall association, headed by J. Cal Ewing as president, and including Charles A. Beardsley, vice-president, and Manly C. Hutchinson, James M. Shanly, Judge A. F. St. Sure, Frank A. Fletcher, Willis Sharpe, A. J. Lacoste and Max Horwinski.

PIONEER IS DEAD AT SANTA CRUZ

SANTA CRUZ, March 21.—Cephas H. Miller is dead at the family home here. He was born 85 years ago in Canada, and at the age of 14 settled in Santa Cruz. The greater part of his active life has been spent as a millman and woodsman, and he was the owner of several mills.

Besides his widow, he leaves children as follows: Christopher, Mrs. Hattie McCart, Otis H., Irvin K., George G. and Mrs. Lila Jarvis, all of Santa Cruz, and Mrs. Edna Berg of Los Angeles.

OAKLANDER WINS FIGHT FOR HIS SON

Foster Mother of Child in Contest to Hold Youngster; Dramatic Scene Follows Award of Boy to Father

Somewhere between Los Angeles and Oakland a six-year-old boy is speeding toward the bay district in an automobile in the custody of his father, who recovered him from his foster mother after a legal fight in the southern city. The youngster's name is Malcolm E. Schrader. He is the son of Martin E. Schrader, 980 Scott street, Oakland, a local realty man.

The order restoring Malcolm to the custody of his father was made by Judge Archibald of the juvenile court in Los Angeles when he granted the petition of Schrader for a writ of habeas corpus against Mrs. W. H. Waite. The awarding of the child to his father produced an intensely dramatic scene in the court room. The child screamed and fought to avoid leaving Mrs. Waite.

When Mrs. Schrader, the child's stepmother, turned to the bailiff and requested that he make Mrs. Waite give her the boy, the officer was too busy quelling the excitement in the courtroom to grant her request.

When Schrader started to take the youngster Mrs. Waite said: "Take your hands off that boy or you'll be sorry."

In granting Schrader the custody of his child Judge Archibald said, "It is the irony of the law. The man is entitled to his child and he must have him."

Schrader then left the courtroom with his wife and his child and started back to Oakland

Schrader procured a divorce several years ago from Malcolm's mother, an opera singer. Schrader was awarded custody of the boy. He had no place to keep him, so he sent him to board with Mrs. Waite in Los Angeles. Schrader later remarried. He stated that when he asked to have his child returned to him Mrs. Waite refused to give him up, making it necessary to carry the matter into the courts.

Fort Bragg Mill Destroyed By Fire

FORT BRAGG, March 21.—The W. J. Hotchkiss & Co. mill at Howard creek, 20 miles north of here, burned today with an estimated loss of $250,000

AUTO PARTS PLANT BUYS SITE HERE

The J. W. Murray Manufacturing company of Detroit, one of the largest automobile accessory manufacturing firms in the world, has purchased 15 acres in Oakland, it was announced today. Plans have been drawn for the new factory and construction will start within a few weeks.

The newly acquired property fronts 1000 feet on Jones avenue and Ninety-eighth avenue and runs through to East Fourteenth street, a distance of 650 feet. The property adjoins the Western Pacific right-of-way.

K. A. Mathews sold the property through the office of one of the pioneer industrial engineers in Oakland, the consideration was not announced.

The J. W. Murray company operates four other factories in the United States. The Oakland plant will be the fifth.

Plans for the first units of the new factory are now in Detroit for final consideration by the executive officers. The factory will be built on the unit plan. The first unit will be constructed as soon as possible.

Ever-Stick Suction Plates with Trubyte Teeth $15

Crowns, Bridge Work Extracting, Fillings, X-Ray Pictures Gas Given

DR. R. C. ANDERSON
System of Dependable Dentistry
1225 BROADWAY Corner 13TH ST.
Over Owl Drug Co. Oakland

Money-Back Smith

Clothes "In Step" with the Season

THIS SEASON PROMISES TO BE A MOST IMPORTANT ONE IN MEN'S AND YOUNG MEN'S APPAREL

STYLINGS ARE NEW---
COLORINGS ARE NEW

AND WHEN YOU SEE THEM YOU'LL WANT TO BE RIGHT

"IN STEP"---
PARTICULARLY WHEN WE TELL YOU OUR VALUES EXCEED ALL OUR PREVIOUS EFFORTS

AND YOU CAN

"DRESS UP"
FOR AS LITTLE

as $24 and $28

ENGLISH MODELS—
"SPORT" STYLES—
CONSERVATIVE CUTS—

2-PANT SUITS $7.95
for Active Boys

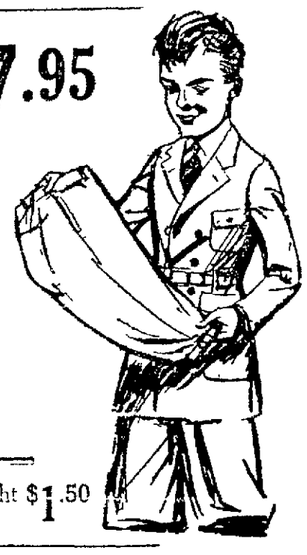

A SUIT WITH AN EXTRA PAIR OF PANTS IS THE ANSWER TO SATISFACTORY SERVICE IN

BOYS' CLOTHES

LIGHT AND DARK MIXTURES IN NORFOLK MODELS
AGES 6 TO 14 YEARS

CLOTH AND CORDUROY KNICKER PANTS AT.... $1.95 Straight $1.50 Knee

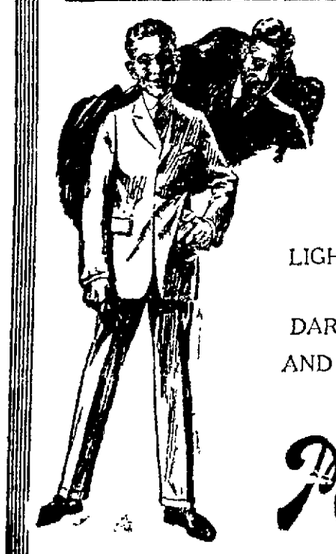

NEW SPRING
HI-SCHOOL LONG PANT SUITS
FOR LADS OF 14 TO 20 YEARS
"SPORT" AND HIGH WAISTED MODELS

LIGHT SHADES AND DARK STRIPES AND MIXTURES $16.50 and up to $28

YOUTHS' Polo Collar SHIRTS Sizes 12½ to 14 $1

BOYS' Balbriggan and Nainsook UNION SUITS Ages 4 to 16 75c

Money-Back Smith
COR. WASHINGTON & 12TH STREETS
U.S.H. Stamps with all purchases

In OAKLAND It's the ROYAL for SHOES

SPRING FOOTWEAR

COLORS: Black, White, Jack Rabbit Gray, Oriental Gray, Silver Gray, Airedale, Fawn, Tan Bark, Carmel, Log Cabin

MATERIALS: Satin—Patent, Cloth of Silver, Lizard Skin, Calfskin, Suede and Kid

HEELS: French, Cuban, Boxwood, Spanish, Low Heels

Dainty Graceful Models

Soft New Colors

$5.85

$6.85 $7.85

SHOES That Would Ordinarily Sell for Almost Twice These Prices
The smartest footwear of the Spring Season—as conceived by the master stylists is here offered at remarkably low prices in the greatest variety of styles, leathers and colors. See them on display in our spacious windows.

MISSES' AND CHILDREN'S PATENT "CREASE VAMP" OXFORDS—Sizes 9 to 11½ $2.95
Sizes 12 to 2 ..... $3.45

TAN CALF OXFORDS—With fancy leather trimming. Sizes 6 to 8 ..... $1.95
Sizes 8½ to 11....$2.35
Sizes 11½ to 2 ....$2.65

CHILDREN'S FANCY STRAP PUMPS — Many colors. Sizes 4 to 8 and 8½ to 11. Reduced to ... $1.89

CHILDREN'S WHITE KEDS REGENT OXFORDS — $3 value. Sizes 8½ to 11. Reduced to $1.65

MEN'S AND BOYS' BASKETBALL SHOES— $1.35 to $3.85

CHILDREN'S SHOES
LITTLE TOTS' OXFORDS
In Patent, Gray Elk and Dark Tan Calf—Cutest you ever saw.
Sizes 4 to 8
$2.95

BOYS' TAN CALF SCOUT SHOES. Solid leather. Sizes 10 to 13½ $1.95
1 to 6 for Big Boys $2.45

BOYS' TAN CALF LACE SHOES — New French lasts, Goodyear welted soles. Sizes 9 to 13½..... $2.95
1 to 2 $3.45 2½ to 6 $3.95

DOUBLE U.S.H. Green Stamps All Day Saturday March 22, 1924 With Every Purchase

NEWEST STYLES SPRING SHOES AND OXFORDS FOR MEN AND BOYS IN ALL LEATHERS $5 and $5.85

Royal Shoe Co.
Corner 13th and Washington Sts., Oakland

Santa Fe ticket offices
for local and transcontinental travel.
Pullman reservations
434 13th Street
Phone Oakland 167
40th St. & San Pablo Ave.
Phone Piedmont 1033

Women a Bundle of Nerves

"Everything irritates me—I am a bundle of nerves, I ache all over and cannot sleep and am so despondent." This extract from a letter written from one woman to another describes the condition of many women who suffer from feminine ailments. Nothing will relieve this distressing condition so surely as Lydia E. Pinkham's Vegetable Compound, made from roots and herbs. For fifty years it has been restoring sick and ailing women of America to health and strength.—Advertisement.

MONOLITH
PLASTIC WATERPROOF PORTLAND CEMENT

IN CONSTRUCTING the bath house and store building at California Hot Springs, near Porterville, it was necessary to use a cement which would keep out hot, corrosive liquids—and which at the same time was strong and enduring. That was why MONOLITH PLASTIC WATERPROOF PORTLAND CEMENT was the material used.

For Sale by All Building Material Dealers

We manufacture two cements—one is Monolith Portland Cement, a high grade uniform Portland. The other is Monolith Plastic Waterproof Portland Cement. Both are guaranteed to pass specifications. In ordering from your dealer be sure to specify which cement you desire.

MONOLITH PORTLAND CEMENT CO.
San Francisco Office 800 Claus Spreckels Bldg. | Write for Booklet | Phone: Douglas 834 Plant at Monolith, Cal.

WATERPROOF